

PRODUCT PORTFOLIO

FLOOR COVERINGS 2026

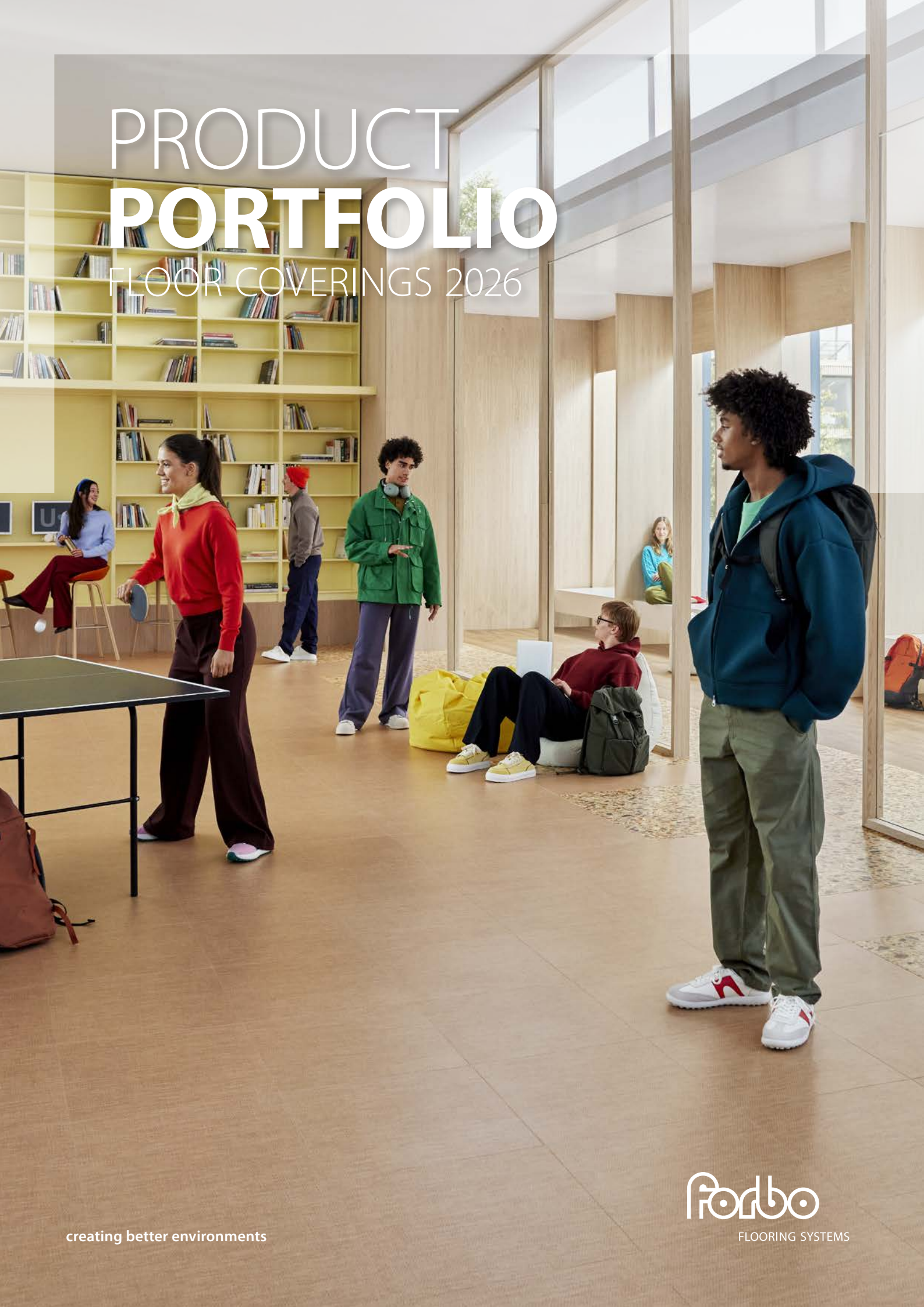

creating better environments

Forbo
FLOORING SYSTEMS



MAKING SPACES INTO PLACES...

We like to think that the floor coverings that we design and manufacture provide an inspirational basis for interior designs. We aim at helping you create inspiring and high performing interiors which leave lasting impressions. With Forbo you get more than a floor.

CONTENT



INTRODUCTION	4
This is our world	4
Our design	6
Our environment	8
Our logistics	12
Our products	14

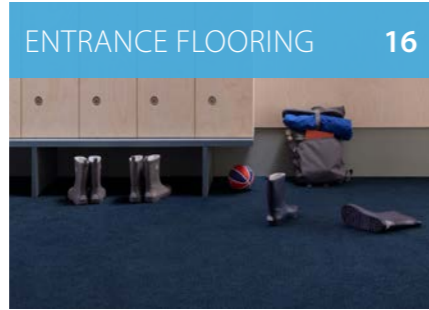

ENTRANCE FLOORING	16
NUWAY	24
Nuway Tuftiguard	26
Nuway Tuftiguard anodised coloured	28
Nuway Tuftiguard bamboo	30
Nuway Tuftiguard heavy duty	32
Nuway Grid	34
Nuway Connect	40
Nuway Tuftiguard External	42
Nuway tuftiguard heavy duty external	44
Nuway Grid external	46
Nuway Connect external	
CORAL	
Coral at a glance	50
Coral Classic	52
Coral Brush	53
Coral Duo	54
Coral Luxe	55
Coral Bright	56
Coral Grip	57
Coral Click	58



MARMOLEUM	60
Marmoleum at a glance	60
SOLID	
Marmoleum Walton	70
Marmoleum Cocoa	71
Marmoleum Concrete	72
Marmoleum Piano	75
LINEAR	
Marmoleum Striato	76
MARBLED	
Marmoleum Fresco / Real / Terra / Vivace / Splash	78
Marmoleum Ohmex	82
Marmoleum Acoustic	83
Marmoleum Decibel	84
Marmoleum Sport	86
MODULAR	
Marmoleum Modular at a glance	88
Marmoleum Modular Linear	90
Marmoleum Modular Neutral	90
Marmoleum Modular Accent	91
Marmoleum Click	92
NON FLOORING PRODUCTS	
Non flooring products at a glance	94
Furniture Linoleum	96
Bulletin Board	98



SHEET VINYL & LVT	100
PROJECT VINYL	
Project vinyl at a glance	100
ALLURA LVT FLOORING	
Allura at a glance	102
Allura Dryback	108
Allura Flex	115
Allura Click Pro	121
Allura Puzzle	123
Allura at a glance	124
Allura Decibel	130
Enduro	138
SPHERA HOMOGENEOUS SHEET VINYL	
Sphera at a glance	140
Sphera SMART technology	142
Sphera Element	144
Sphera Energetic	146
Sphera Elite b+	148
Sphera Essence	150
Sphera SD EC	152
ETERNAL HETEROGENEOUS SHEET VINYL	
Eternal at a glance	156
Eternal Wood	160
Eternal Material	164
Eternal Colour	166
Eternal Next	167
Eternal Original	168



TESSERA CARPET TILES	224
CARPET TILES	
Tessera Basis Pro	228
Tessera Basis Pro Phase	230
Tessera Layout & Outline	232
Tessera Chroma	234
Tessera Create Space 1	235
Tessera Twine	238
Tessera Tranquillity	239
Tessera Topology	241
Tessera Accord	242
Tessera Harmony	243
Tessera Infused	244
Tessera Cloudscape	245
Tessera Diffusion	247
Tessera Contour	248
Tessera Perspective	249
Tessera Struktur 1	252
Tessera Struktur 2 linear	254
Tessera Evolve+ series	256
NEEDLEFELT	
Needlefelt Akzent	260
Needlefelt Markant	261
Needlefelt Markant Graphic City	262
Needlefelt Forte Tile	263
Needlefelt Forte	264
Showtime Colour	267
Showtime Graphic	268

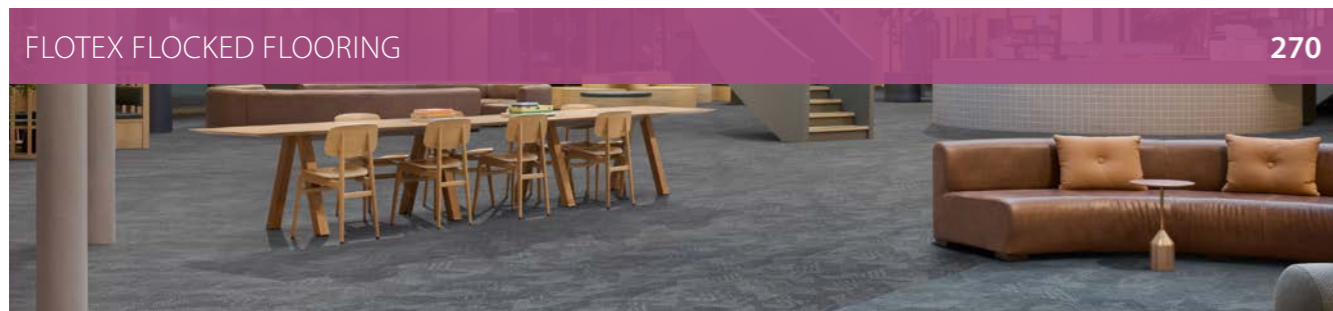

FLOTEX FLOCKED FLOORING	270
Flotex at a glance	270
SHEET	
Flotex Sheet at a glance	274
Flotex Colour Metro, Penang, Calgary	276
Flotex Advance Latitude	282
Flotex Advance Code	283
Flotex Naturals	286
PLANKS	
Flotex Planks at a glance	288
Flotex Seagrass	290
Flotex Sierra	291
Flotex Wood	292
Flotex Travertine	294
Flotex Concrete Neo concrete	295
Flotex Ombre Montage	297
Flotex Converge Converge plain	298
Flotex Intersect	300
Flotex Serif	301
Flotex Panama	302
Flotex Calico	303



BESPOKE AND DESIGNER COLLECTIONS	304
FLOORCOVERINGS CREATED BY	
Index Floorcoverings created by	304
Flotex by Starck - Vortex	306
Flotex by Starck - Artist	307
Flotex by Starck - Twilight	308
Flotex Tibor	309
Flotex Sottsass	319
Created by José Medina Galeote	324
Mac Stopa	330
CUSTOM FLOORING	
Index custom flooring	337
Flotex vision	338
Eternal bespoke	338
Designing with Marmoleum	340
Coral Logo	342

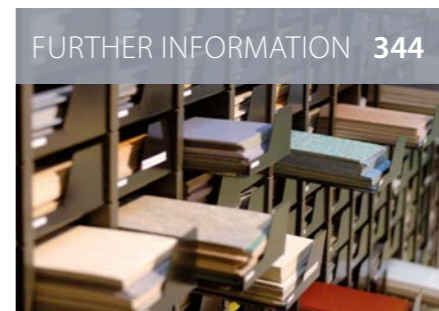

FURTHER INFORMATION	344
Further information	344
Online services	346
Archidea magazine	348
Sample service	349



THIS IS OUR WORLD

An impressive and functioning interior starts from the floor up

At Forbo, we're passionate about Flooring. We produce the largest range of sustainable floor coverings in the world and supply total solutions for every area in every type of building.

This single source solution overcomes the need for multiple supplier visits and ensures total accountability across the project, giving you peace of mind. Also, as Forbo Flooring Systems has been awarded a place on a Crown Commercial Services framework agreement for floor coverings, you can be confident that we can also save you valuable time and money.

We like to think that the floor coverings we create provide an inspirational basis for interior design. We aim at helping to build brands and create lasting impressions. With Forbo you get more than a floor.



In the development of our Allura collections we continuously work to increase the sustainability of our portfolio. And through it all, we use life cycle assessments (LCAs) to guide our journey, ensuring we make the right decisions continuously on our products and contribute to a circular economy. And we always make sure that our Environmental Product Declarations (EPDs) are third-party certified – that way we can ensure full transparency.

THE PILLARS OF OUR AMBITION

TRANSPARENCY

Transparency is the foundation for making the right circular choices. With life cycle assessments as our constant guide in doing right, we continue to lead the industry towards new environmental standards.

CIRCULARITY

True circularity is to go all the way around. We think circular in everything we do. We work on creating products that keep the end in mind – and do this throughout our design process and choice of materials.

RENEWABILITY

Renewable materials are an important part of a fully circular future. We want to be the trusted partner for fully circular flooring solutions made with renewable raw materials. We know that the recycling of flooring is important. And we know that it is crucial to achieve carbon neutrality.



GOING ROUND, MOVING FORWARD

Sustainable solutions

Many of the flooring systems and building materials used today have an impact on the planet. The right flooring can help lower emissions and reduce waste – that's why we want to contribute with more sustainable solutions.





1. PRODUCT DEVELOPMENT AND DESIGN

Product design with circularity and users in mind

We develop and design flooring solutions to create value during use and after, keeping both the environment and users in mind. Our focus is on designing flooring with renewable and recycled materials. This enables us to deliver products that help take care of both the environment and you. We aim to create easy-removal solutions that are eco- and human-safe in all product categories while contributing to recycling schemes worldwide. That means you get products that are easy to install and remove - enabling a smooth recycling process.

MOST FLOORING ONLY HAS ONE LIFETIME - OURS HAS A FEW MORE

2. SOURCING AND RAW MATERIALS

Maximizing the use of sustainable & renewable flooring materials

To make sure our products are completely sustainable, we set ourselves the highest standards when it comes to sourcing and materials. Our products are third-party verified with environmental declarations such as LCAs, EPDs and HPDs. We aim to only use 100% harmless and traceable raw materials and increase the amount of fully bio-based products sold. That means you get products that are completely toxin- and phthalate-free and sourced from natural raw materials to work with, not against, the environment.

GOING ROUND WITH TRANSPARENCY FROM CRADLE TO CRADLE STARTS WITH DECLARING OUR ENVIRONMENTAL AND HEALTH IMPACT



3. PRODUCTION & DISTRIBUTION

Carbon-neutral and zero-waste production

We don't just aim to only use sustainable materials for our products. We also aim to make our products as sustainable as possible. That's why we are working towards a zero-waste production cycle and products made using as much recycled material as possible. We make flooring solutions that are as green as possible from design to end-of-life and are produced using 100% green energy, where available. This is how we produce products that are truly CO2 neutral without the need for offsetting.

TOO MANY FLOORS COME WITH A CARBON FOOTPRINT - WE AIM TO MAKE FLOORS WITHOUT LEAVING A TRACE

4. LONG LASTING & EASY TO MAINTAIN

Highly durable and fit-for-purpose solutions

Sustainability and longevity go hand in hand - the less energy we spend creating, installing, removing, repairing and recycling products, the less energy we use overall. That is why our flooring solutions are made to withstand stressful environments in addition to being easy to clean, thereby significantly reducing your cleaning costs. We also offer short-term solutions that can be used over and over again.

TO TRULY GO ROUND, WE OFFER A WIDE CHOICE OF FLOORS THAT ARE DESIGNED WITH A PURPOSE

5. RECYCLING & END OF LIFE

Recreating value at the end

To become truly sustainable, we need to close the loop. We do that by continuously improving our modular offerings and finding ways to recycle them at their end of life and working with local recycling schemes. We also design floors that are made of recycled materials, so your old floors can be repurposed today - and tomorrow. We aim to ensure flooring materials are fully recyclable and help drive the implementation of economically viable take-back schemes since not all materials can be infinitely recycled. That means you get products with up to 25% recycled from sources such as fishnets and post-consumer waste.

TO LAY THE FOUNDATION FOR A BETTER FUTURE - WE NEED TO DESIGN RECYCLED MATERIALS INTO OUR FLOORS

For more information please visit www.forbo-flooring.com/sustainability



RELIABLE LOGISTICS ACROSS THE WORLD

Our logistics

In our world we are recognised as a trusted partner. Our global logistics network and co-operation with flooring installers all over the world ensures your job gets done when you ask for it, on time, quickly and to your satisfaction.



ENTRANCE FLOORING SYSTEMS



nuway®

A collection of rigid entrance systems for entrances with very heavy or intense traffic.



coral®

A collection of textile clean-off products for entrances with heavy traffic.

CARPET TILES



tessera®

Tessera offers stylish, sustainable and hardwearing carpet tiles in various pile constructions, shapes and textures, delivering specific performance and aesthetic benefits.

PORTFOLIO



Designer collections and bespoke design

We offer bespoke design across our portfolio to create a truly unique focal point in addition to unique designer collections.

RESILIENT FLOORING



marmoleum®

Forbo's linoleum brand – natural, sustainable, durable, high quality and innovative in colour and design. Available in sheet, tile and plank format.



Project vinyl

A vinyl portfolio offering flooring solutions that encompass general purpose, safety, acoustic, static control, LVT design tiles and wetroom solutions.

FLOCKED FLOORING



flotex®

A flocked floor covering that looks and feels like a carpet without any of the drawbacks of a textile floor covering.

ANYWHERE, ANY PLACE

Our products

We pride ourselves on offering a truly comprehensive product portfolio with leading edge products specifically designed to cater for each area of a project, from the entrance through circulation and communal zones, to each individual space in a building. The following pages showcase our offer.

To see our latest new products visit www.forbo-flooring.com

PRIMARY BARRIER MATTING SOLUTIONS

MAKE AN ENTRANCE WITH NUWAY

Nuway primary barrier mats are Forbo's most robust entrance flooring solution, with products suitable for environments that welcome up to 100,000 visitors per day.

With products suitable for external and internal entrances, heavy load environments and also a sustainable Bamboo option, we have a solution for every entrance requirement.



NUWAY COLLECTION AT A GLANCE

Choose the right Nuway Primary Barrier Matting for your building

To help identify which of our Nuway products is most suitable for your project, we have broken down our full collection into an easy, two page guide.

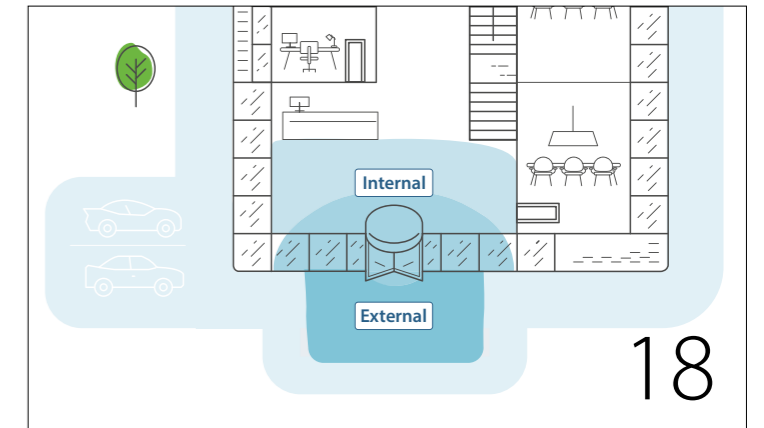

What makes Nuway Tuftiguard products so unique?

As market leader for over 40 years, Nuway Tuftiguard is a name synonymous with quality and customer satisfaction. Here we explain what makes Nuway Tuftiguard the leader of the pack.



Nuway Internal Products

There are 7 different Nuway products suitable for internal application, each offering their own unique benefits.

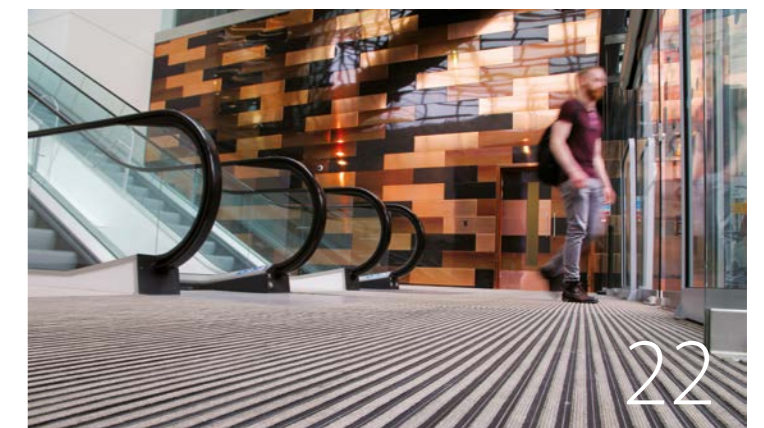

Nuway External Products

With 4 different Nuway products suitable for external application, there is sure to be a solution for your entrance requirements.

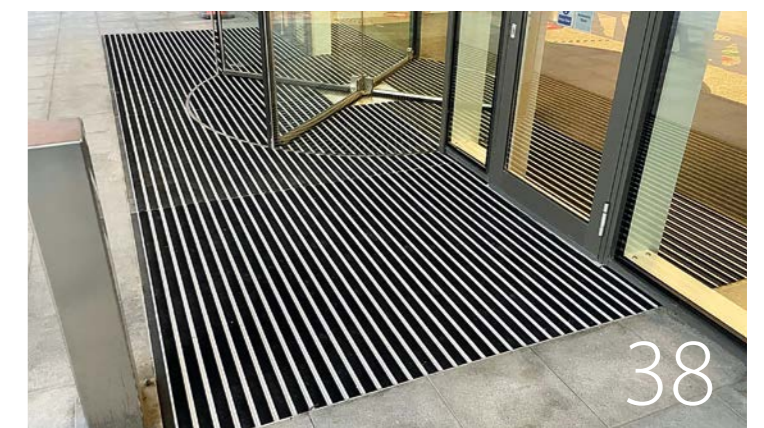

CHOOSE THE RIGHT NUWAY PRIMARY BARRIER MATTING FOR YOUR BUILDING

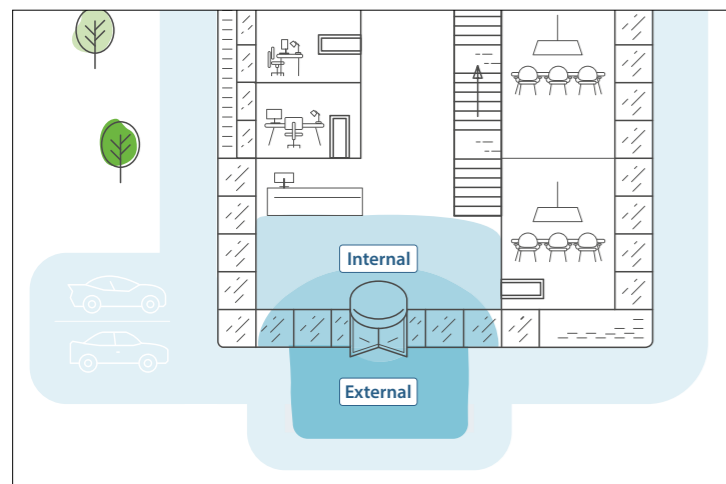

This guide helps to give you an understanding of the differences between our Nuway products and where they can be used.

FOR EXTERNAL ENTRANCES

nuway® tuftguard external



- For best in class exterior performance**
- **Single or double sided:** Double
 - **Guarantee:** 10 years
 - **Scraper bar:** Aluminium, black, gold, sand and bronze scraper bars
 - **Available with open or closed construction:** Both
 - **Inserts:** Plain unbuffered rubber
 - **Suitable for:** Busy office, retail, healthcare or education environments

nuway® tuftguard heavy duty external



- For the busiest and most tested of environments**
- **Single or double sided:** Double
 - **Guarantee:** 10 years
 - **Scraper bar:** Aluminium
 - **Available with open or closed construction:** Closed
 - **Inserts:** Plain unbuffered rubber
 - **Suitable for:** Extremely high footfall and extreme load environments such as stadiums, airports or car showrooms

nuway® grid external



- The ideal solution for heavy traffic areas where aesthetics are still important**
- **Single or double sided:** Single
 - **Guarantee:** 5 years
 - **Scraper bar:** Low lustre aluminium
 - **Available with open or closed construction:** Closed
 - **Inserts:** Ultragrip rubber insert
 - **Suitable for:** Office, retail, healthcare and education environments or smaller entrances

nuway® connect external



- A single sided mat with customisable inserts**
- **Single or double sided:** Single
 - **Guarantee:** 5 years
 - **Scraper bar:** Low lustre aluminium
 - **Available with open or closed construction:** Both
 - **Inserts:** Ultragrip rubber or 4-row bristle inserts individually or combined
 - **Suitable for:** Office, retail, healthcare and education environments or smaller entrances

FOR INTERNAL ENTRANCES

nuway® tuftguard



- The market leading primary barrier mat for over 40 years**
- **Single or double sided:** Double
 - **Guarantee:** 10 years
 - **Scraper bar:** Aluminium
 - **Available with open or closed construction:** Both
 - **Inserts:** Available with the choice of grey, charcoal or plain rubber inserts
 - **Suitable for:** Busy office, retail, healthcare or education environments

nuway® tuftguard anodised colours



- Where design meets quality**
- **Single or double sided:** Double
 - **Guarantee:** 10 years
 - **Scraper bar:** Available with black, gold, sand and bronze scraper bars
 - **Available with open or closed construction:** Both
 - **Inserts:** Available with the choice of grey, charcoal or plain rubber inserts
 - **Suitable for:** Busy office, retail, healthcare or education environments

nuway® tuftguard bamboo

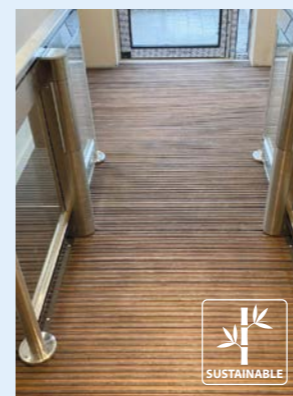

- The sustainable primary barrier matting solution**
- **Single or double sided:** Double
 - **Guarantee:** 5 years
 - **Scraper bar:** Bamboo
 - **Available with open or closed construction:** Closed
 - **Inserts:** Available with the choice of grey, charcoal or plain rubber inserts
 - **Suitable for:** Busy office, retail, healthcare or education environments
 - **Suitable for use in dementia friendly design**

nuway® tuftguard heavy duty

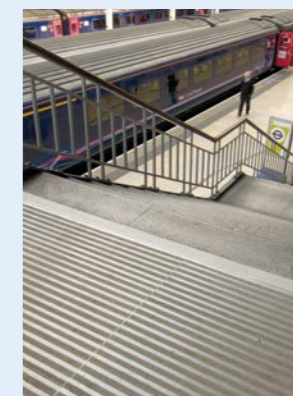

- The best protection against intense footfall and heavy duty loads**
- **Single or double sided:** Double
 - **Guarantee:** 10 years
 - **Scraper bar:** Aluminium
 - **Available with open or closed construction:** Closed
 - **Inserts:** Available with the choice of grey, charcoal or plain rubber inserts
 - **Suitable for:** Extremely high footfall and extreme load environments such as stadiums, airports or car showrooms

nuway® grid



- The contemporary alternative to Tuftguard**
- **Single or double sided:** Single
 - **Guarantee:** 5 years
 - **Scraper bar:** Low lustre aluminium
 - **Available with open or closed construction:** Closed
 - **Inserts:** Available with a choice of Burford or 5 Coral Classic and 5 Coral Brush inserts in a selection of colours
 - **Suitable for:** Office, retail, healthcare and education environments or smaller entrances

nuway® connect

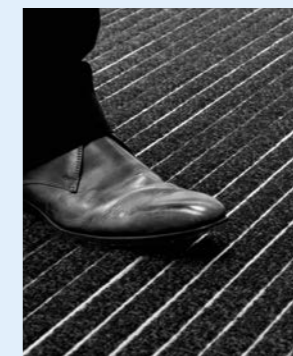

- A highly versatile, roll-up single sided mat**
- **Single or double sided:** Single
 - **Guarantee:** 5 years
 - **Scraper bar:** Low lustre aluminium
 - **Available with open or closed construction:** Both
 - **Inserts:** Available with a choice of Burford or 4 Coral Classic inserts
 - **Suitable for:** Office, retail, healthcare and education environments or smaller entrances

nuway® connect plus **NEW**



- Stylish. Affordable. Design.**
- **Single or double sided:** Single
 - **Guarantee:** 5 years
 - **Scraper bar:** Low lustre aluminium / Black anodised aluminium
 - **Available in closed construction:** Closed
 - **Inserts:** Available in 4 Coral Classic inserts
 - **Suitable for:** Office, retail, healthcare and education environments or smaller entrances

WHAT MAKES NUWAY PRODUCTS SO UNIQUE?

Having been a market leader in the primary barrier matting solutions market for over 40 years, Nuway is a product synonymous with quality and customer satisfaction.

But what is it that makes Nuway products so unique and so effective?



SUSTAINABILITY

Sustainable options

With sustainability being on the tip of everyone's tongue, Nuway Tuftiguard adapted to include a sustainable primary barrier matting solution in the form of Nuway Tuftiguard Bamboo.

Constructed using the same steel linkages and high quality rubber inserts as other Tuftiguard products, Nuway Tuftiguard Bamboo offers high quality performance with sustainable credentials.



MANUFACTURING

Handmade in the UK

All Nuway products are handmade at our UK factory in Telford, using the highest standard of materials. This means that quality is assured with any Nuway product.



MADE IN THE
UK

5 or 7 Days Manufacturing

For orders 20m² or less, the majority of our Nuway products can be manufactured within 5 working days. Certain products or constructions are manufactured within 7 working days.



5 DAYS
MANUFACTURING

CONSTRUCTION

High tensile steel linkages

Nuway Tuftiguard products are constructed using high tensile steel linkages which provide them with outstanding construction integrity. When we talk about a product being 'made to last', these steel linkages are at the core of what allows Tuftiguard mats to remain effective, even after 15 years of heavy use.

Double sided

All Nuway Tuftiguard mats are double sided, which means that throughout their lifecycle and as part of a regular cleaning regime, they can be removed from their matwell and turned over.

By essentially getting two mats for the price of one, it's easy to see how when cleaned correctly, Nuway Tuftiguard mats can still look as good as new after 10-15 years of use.

Heavy Duty option

The Nuway Tuftiguard Heavy Duty range's patented design delivers load bearing capacity up to 900kg/cm² together with a level surface that makes it ideal for heavy wheeled traffic.

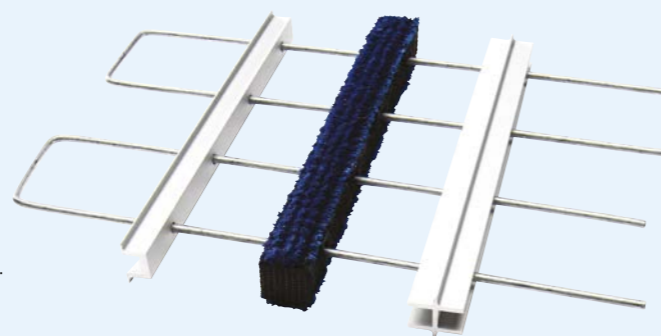

DOUBLE
DOUBLE

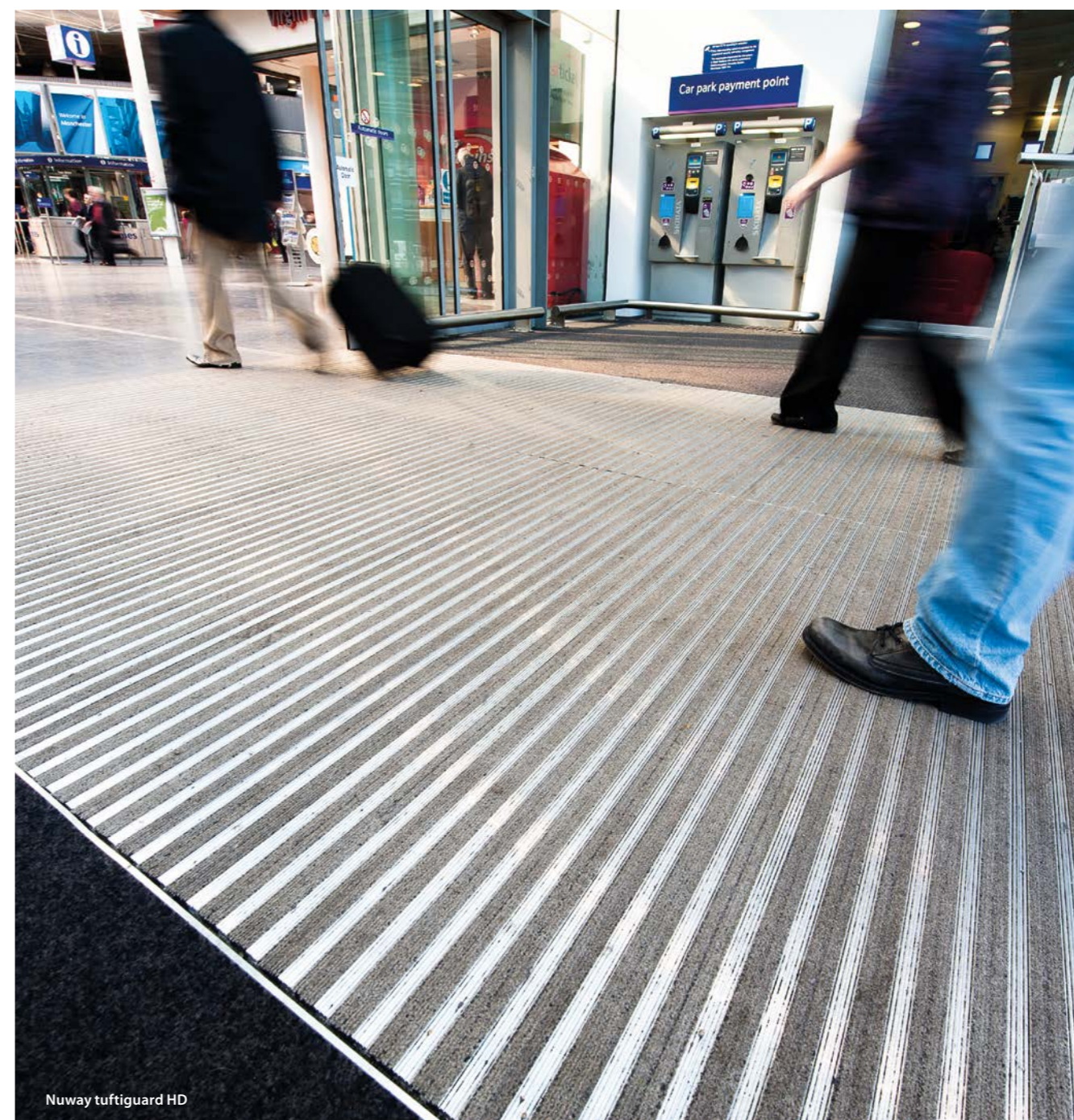

Nuway tuftiguard HD

NUWAY INTERNAL PRIMARY BARRIER MATTING SOLUTIONS



Nuway Tuftiguard internal

nuway® tuftiguard

Tuftiguard combines a classic aesthetic with leading performance by offering anodised aluminium scraper bars.



24

nuway® tuftiguard anodised colours

Our collection of anodised coloured aluminium scraper bars allows for unique designs to be created.



26

NUWAY INTERNAL COLLECTION AT A GLANCE

nuway® tuftiguard bamboo

Tuftiguard Bamboo provides the same leading performance attributes as Tuftiguard, yet with much more sustainable credentials.



28

nuway® tuftiguard heavy duty

The ideal matting solution for entrances with heavy duty loads and intense pedestrian and/or wheeled traffic.



30

nuway® grid

Nuway Grid offers a contemporary and cost effective alternative to Nuway Tuftiguard.



32

nuway® connect

Nuway Connect is a very versatile, roll-up, single sided entrance system that's easy to shape on site which makes it ideal for smaller, more awkward sized entrances.





34

**nuway® connect plus
black anodised | chevron**

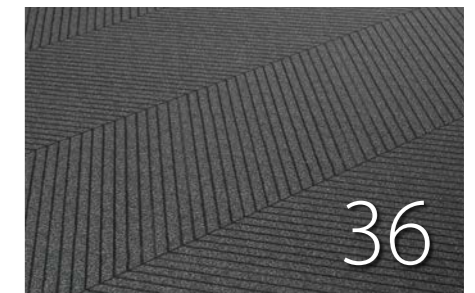
Nuway Connect Plus offers the same construction and product benefits as Nuway Connect, but with a wider textile insert and reduced aluminum aesthetic.



36

	Double Sided	Scrapper bar options	Number of inserts available
			3

The market leading primary barrier mat for over 40 years.

- Tuftiguard combines a **classic aesthetic with leading performance by offering** anodised aluminium scraper bars
- Tuftiguard mats can sit in a matwell or can be used with ramp systems
- High tensile steel linkages give Nuway Tuftiguard **construction integrity**
- **Suitable for busy office, retail, healthcare or education environments**
- Tuftiguard is double sided and available in **open or closed construction** to suit the location of the mat and preferred cleaning regime
- Tuftiguard is available with **single wiper strips** or **double wiper strips** where extra moisture absorption is required or where the entrance is less than 3 metres deep
- Tuftiguard is available in a choice of depths to match most matwells

CONSIDERATIONS

BS8300-2:2018 Section 14.2 states that both natural and artificial sources of lighting should be designed to avoid creating glare, pools of bright light and strong shadows.

As with all aluminium matting systems of this type, in very brightly lit or illuminated areas, the strong contrast between light coloured aluminium scraper bars and dark wiper strips can sometimes create a strong visual contrast (and in extreme situations, a strobe effect) which should be prevented. To avoid disorientating pedestrians affected by this type of visual disturbance, consider using Bamboo or coloured anodised scraper bars with a less contrasting wiper strip.



NUWAY TUFTIGUARD IS AVAILABLE IN THE FOLLOWING CONSTRUCTIONS:

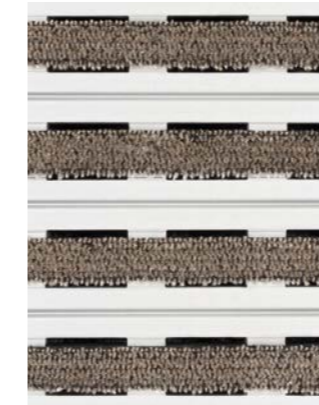

Open construction:

- ✓ Ideal for entrances which are susceptible to increased moisture
- ✓ Dirt and moisture will fall through to the matwell below and the mat can be removed for cleaning of both the mat and matwell intermittently



Closed construction:

- ✓ Ideal for internal applications
- ✓ Dirt and moisture will remain on the mat ready to be removed through regular cleaning
- ✓ This is the most common construction for Nuway entrance mats

Nuway Tuftiguard is available with an aluminium scraper bar and the following inserts:



Classic – Buffed Grey



Design – Charcoal



Plain rubber

PLEASE NOTE: Depending on your preference, Nuway Tuftiguard is available with single or double wiper strip inserts. This can be specified when placing your order.

Nuway Tuftiguard product specification

Product name:	Nuway Tuftiguard
Single or double sided:	Double sided
Guarantee:	10 years
Scrapper bar:	Anodised aluminium
Depth:	12mm or 17mm
Open or closed construction:	Both
Inserts:	Classic buffed grey / Design option charcoal / Plain rubber
Suitable for:	Busy office, retail, healthcare or education environments

Please note: Digital representations may vary from the actual product.

	Double Sided	 Scrapper bar options	 Number of inserts available
--	---------------------	--------------------------	---------------------------------

Where design meets quality.

- Our collection of anodised coloured aluminium scraper bars allows for **unique designs** to be created
- Available in **black, gold, bronze** and **sand** anodised
- After selecting the desired colour of scraper bar, you then have the following choice of inserts: 1 classic grey, 1 design colour and 1 plain rubber
- **Suitable for busy office, retail, healthcare or education environments**
- Tuftguard anodised colours are double sided and available in **open or closed construction** to suit the location of the mat and preferred cleaning regime
- Where extra moisture absorption is required or for smaller entrances which require ultimate performance, double wiper strips can be specified
- Tuftguard anodised colours are available in 12mm or 17mm depths



Nuway tuftguard anodised colours

NUWAY TUFTGUARD ANODISED COLOURS IS AVAILABLE IN THE FOLLOWING CONSTRUCTIONS:

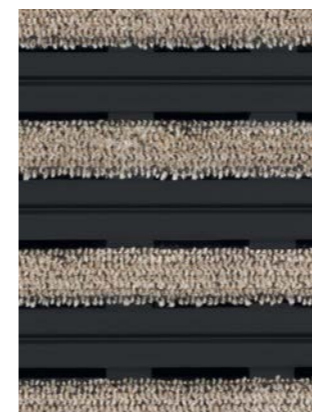

Open construction:

- ✓ Ideal for entrances which are susceptible to increased moisture
- ✓ Dirt and moisture will fall through to the matwell below and the mat can be removed for cleaning of both the mat and matwell intermittently

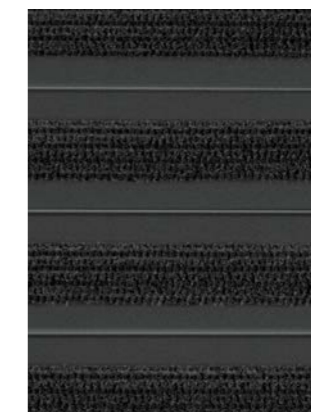

Closed construction:

- ✓ Ideal for internal applications
- ✓ Dirt and moisture will remain on the mat ready to be removed through regular cleaning
- ✓ This is the most common construction for Nuway entrance mats

Nuway Tuftguard anodised colours are available with the following wiper strips:



Classic - Buffed Grey



Design - Charcoal

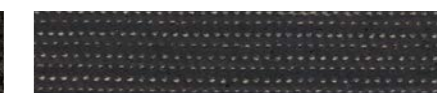

Plain - Rubber

Below are examples of the different scraper bars with classic grey inserts:



Black anodised

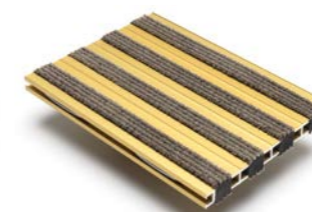

Gold anodised

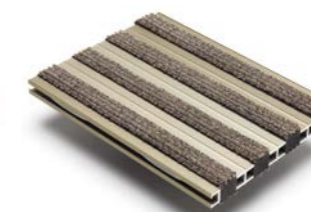

Sand anodised





Bronze anodised

PLEASE NOTE: Depending on your preference, Nuway Tuftguard anodised colours is available with single or double wiper strip inserts. This can be specified when placing your order.

Nuway Tuftguard product specification

Product name:	Nuway Tuftguard anodised colours
Single or double sided:	Double sided
Guarantee:	10 years
Scrapper bar:	Black/Sand/Bronze/Gold Anodised aluminium
Depth:	12mm or 17mm
Open or closed construction:	Both
Inserts:	Classic buffed grey / Design option charcoal / Plain rubber
Suitable for:	Busy office, retail, healthcare or education environments

Please note: Digital representations may vary from the actual product.

	Double Sided	Scrapper bar options	Number of inserts available
			3

The sustainable primary barrier matting solution.

- Tuftiguard Bamboo provides **the same leading performance attributes as Tuftiguard**, with much more sustainable credentials
- Tuftiguard Bamboo uses **moso high density bamboo** which outperforms the very best hardwood species, making it **the best natural solution in heavy traffic situations**
- **Suitable for busy office, retail, healthcare or education environments**
- Moso bamboo is **the fastest growing plant in the world**
- The Moso bamboo used is sourced from sustainably managed forests and plantations and is **FSC® certified**
- **Tuftiguard Bamboo is available with the following choice of inserts:** 1 classic grey, 1 design colour and 1 plain rubber
- Dementia friendly design option

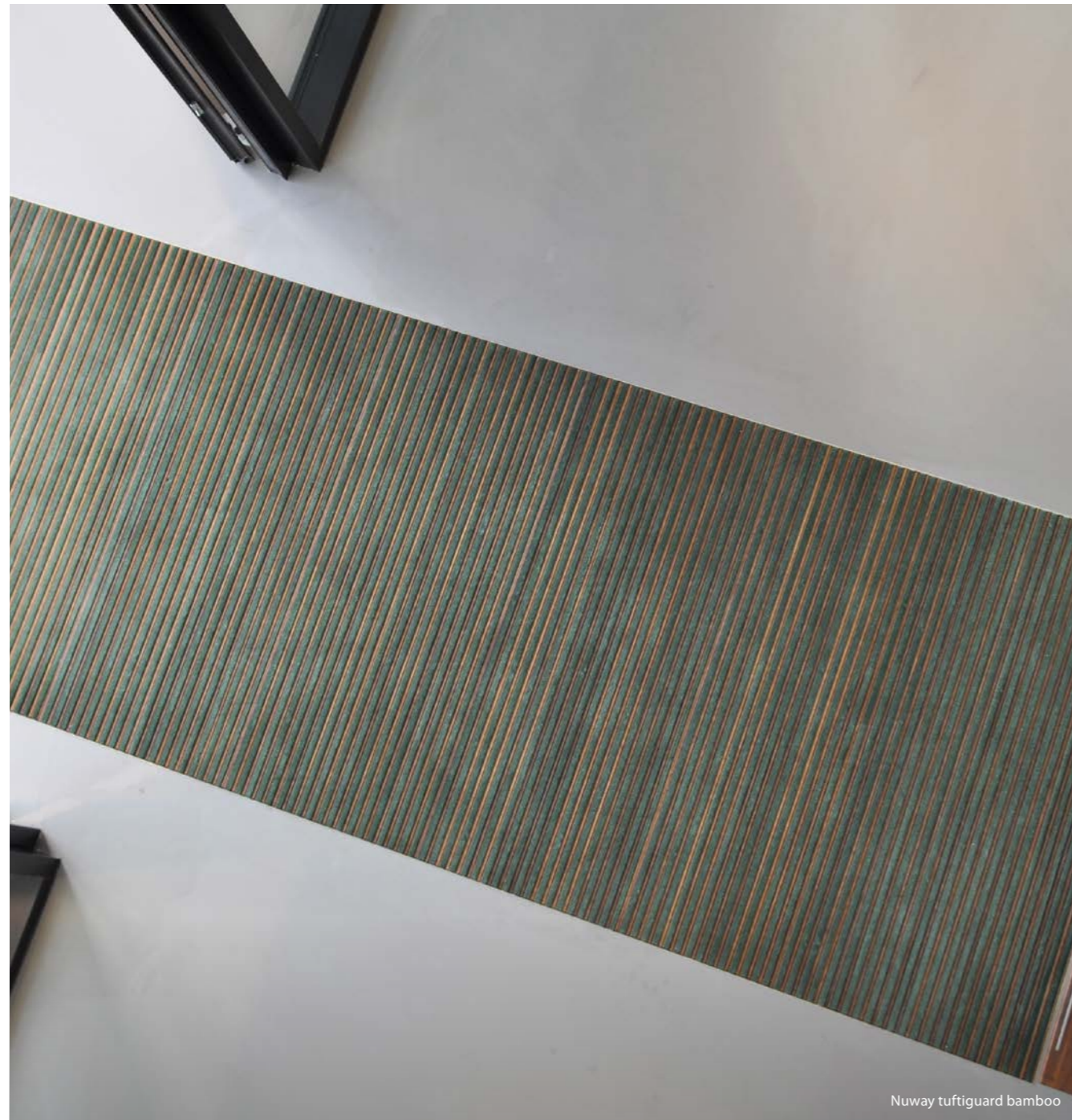

Nuway tuftiguard bamboo

NUWAY TUFTIGUARD BAMBOO IS ONLY AVAILABLE IN A CLOSED CONSTRUCTION:



Closed construction:

- ✓ Ideal for internal applications
- ✓ Dirt and moisture will remain on the mat ready to be removed through regular cleaning
- ✓ This is the most common construction for Nuway entrance mats

Nuway Tuftiguard Bamboo is available with the following inserts:

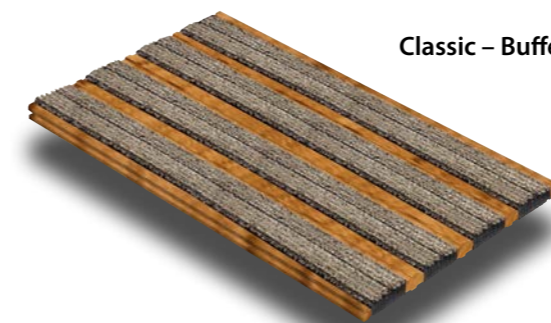

Classic – Buffed Grey

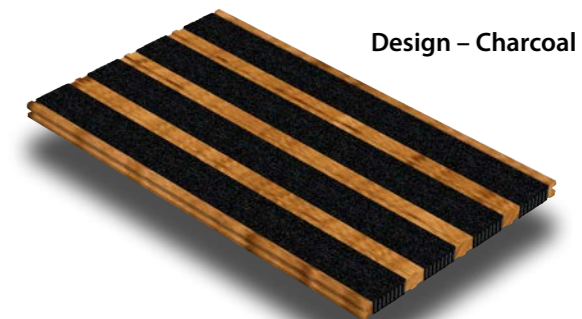

Design – Charcoal

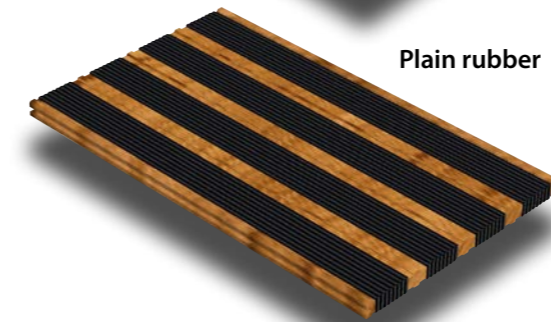



Plain rubber

PLEASE NOTE: Depending on your preference, Nuway Tuftiguard Bamboo is available with single or double wiper strip inserts. This can be specified when placing your order.

Nuway Tuftiguard Bamboo product specification

Product name:	Nuway Tuftiguard Bamboo
Single or double sided:	Double sided
Guarantee:	5 years
Scrapper bar:	Moso high density bamboo
Depth:	12mm or 17mm
Open or closed construction:	Closed
Inserts:	Classic buffed grey / Design option charcoal / Plain rubber
Suitable for:	Busy office, retail, healthcare or education environments

Please note: Digital representations may vary from the actual product.

	Double Sided	Scrapper bar options	Number of inserts available
			3

The best protection against intense footfall and heavy duty loads.

- The ideal matting solution for entrances with **heavy duty loads and intense pedestrian and/or wheeled traffic**
- Patented aluminium scraper bar ensures it's the **strongest type of matting in the Nuway range**
- **Suitable for extremely high footfall and extreme load environments such as stadiums, airports or car showrooms**
- Tests have confirmed that **Tuftguard HD can withstand static loads of up to 900kg/cm²** compared with the maximum load of 200kg/cm² for standard Tuftguard mats
- Aluminium scraper bars have **special ridges which effectively remove dirt** while also being smooth enough for wheeled traffic to move easily

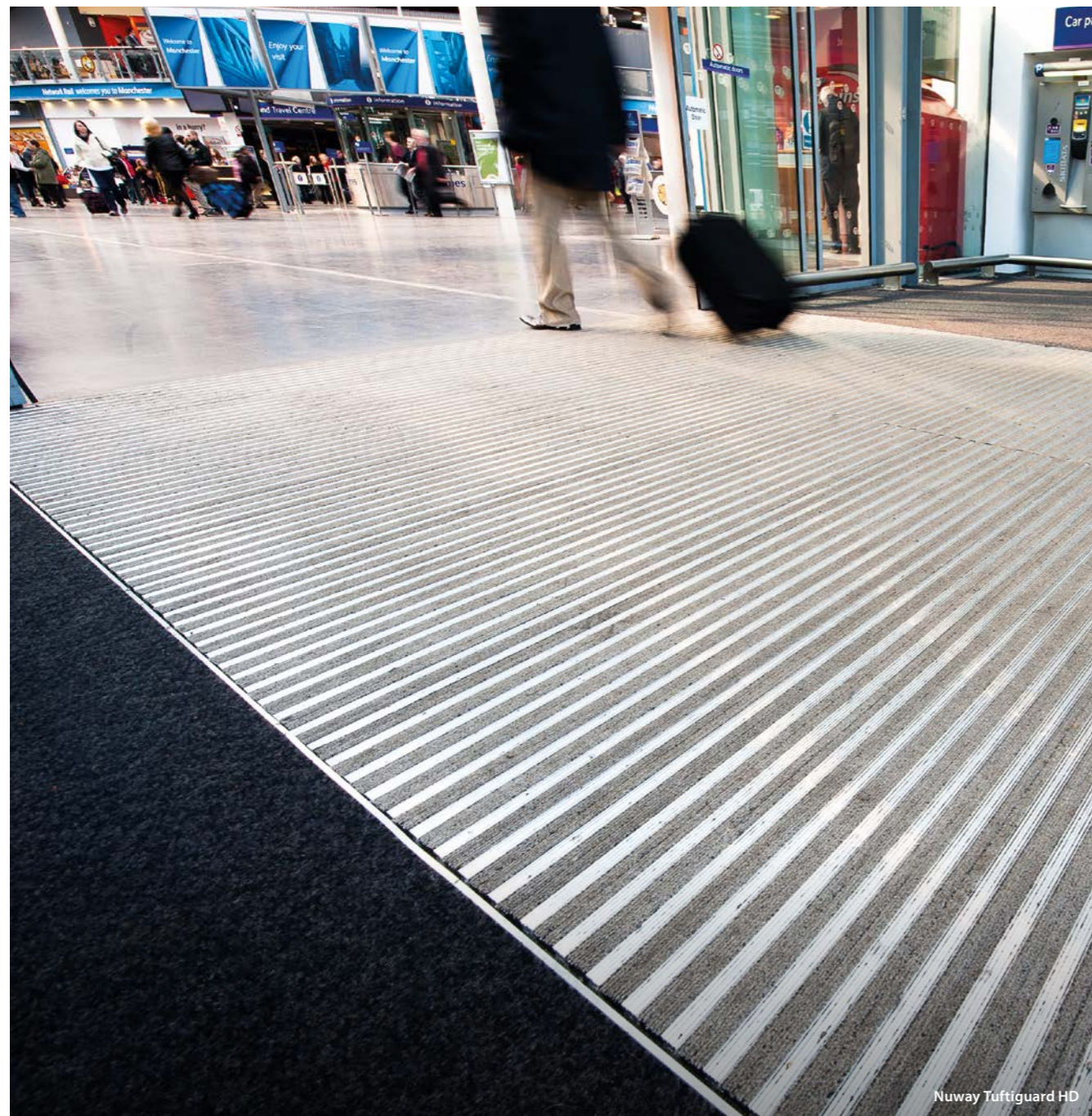

NUWAY TUFTGUARD HEAVY DUTY IS ONLY AVAILABLE IN A CLOSED CONSTRUCTION:



Closed construction:

- ✓ Ideal for internal applications
- ✓ Dirt and moisture will remain on the mat ready to be removed through regular cleaning
- ✓ This is the most common construction for Nuway entrance mats

Nuway Tuftguard Heavy Duty is available with the following inserts:

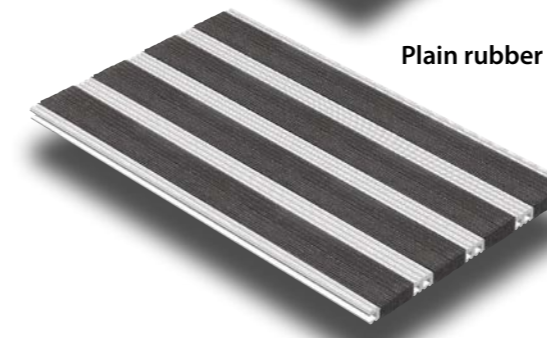
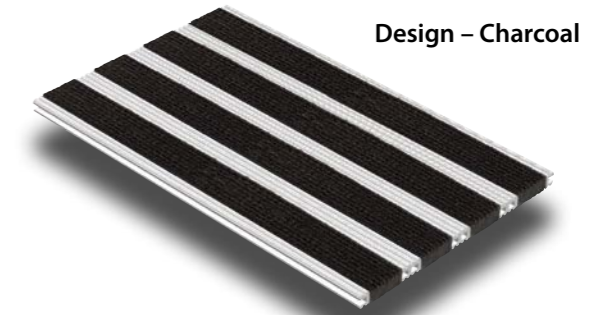



PLEASE NOTE: Nuway Tuftguard Heavy Duty is only available with double wiper strip inserts.

Nuway Tuftguard Heavy Duty product specification

Product name:	Nuway Tuftguard Heavy Duty
Single or double sided:	Double sided
Guarantee:	10 years
Scrapper bar:	Aluminium
Depth:	12mm or 17mm
Open or closed construction:	Closed
Inserts:	Classic buffed grey / Design option charcoal / Plain rubber
Suitable for:	Extremely high footfall and extreme load environments such as stadiums, airports or car showrooms

Please note: Digital representations may vary from the actual product.

	Single Sided	Scraper bar options 	Number of inserts available 12
---	---------------------	---	--

The contemporary alternative to Nuway Tuftguard.

- Nuway Grid offers a **contemporary and cost effective alternative** to Nuway Tuftguard
- Nuway Grid is an ideal solution for **heavy traffic entrance areas** where aesthetics are also important
- **Suitable for office, retail, healthcare and education environments or smaller entrances**
- Coral carrier sections can **allow colour co-ordinated entrance areas** to be created with primary and secondary entrance matting products
- Inserts include strips of textile inserts (for internal use only) in **11 different colourways** drawn from the Coral Classic, Coral Brush and Burford ranges

CONSIDERATIONS

BS8300-2:2018 Section 14.2 states that both natural and artificial sources of lighting should be designed to avoid creating glare, pools of bright light and strong shadows.

As with all aluminium matting systems of this type, in very brightly lit or illuminated areas, the strong contrast between light coloured aluminium scraper bars and dark wiper strips can sometimes create a strong visual contrast (and in extreme situations, a strobe effect) which should be prevented. To avoid disorientating pedestrians affected by this type of visual disturbance, consider using Bamboo or coloured anodised scraper bars with a less contrasting wiper strip.



NUWAY GRID IS ONLY AVAILABLE IN A CLOSED CONSTRUCTION:



Closed construction:

- ✓ Ideal for internal applications
- ✓ Dirt and moisture will remain on the mat ready to be removed through regular cleaning
- ✓ This is the most common construction for Nuway entrance mats

Nuway Grid is available with the following wiper strip inserts:

Coral Classic: The ultimate moisture absorber



Coral Brush: A good all-rounder that keeps out dirt and moisture

Ultragrip rubber: Offers improved underfoot comfort and moisture removal.

Burford textile: Standard textile insert for reduced traffic areas.





PLEASE NOTE: Ultragrip rubber can be used both internally and externally, depending on customer preference, however, all other inserts are intended for internal use only.

Nuway Grid product specification

Product name:	Nuway Grid
Single or double sided:	Single sided
Guarantee:	5 years
Scraper bar:	Low lustre aluminium
Depth:	12mm or 17mm
Open or closed construction:	Closed
Inserts:	Ultragrip rubber / Burford / 5 colours of Coral Classic / 5 colours of Coral Brush
Suitable for:	Office, retail, healthcare and education environments or smaller entrances

Please note: Digital representations may vary from the actual product.

	Single Sided	Scraper bar options	Number of inserts available
			6

A highly versatile, roll-up, single sided mat with multiple inserts available.

- Nuway Connect is a very versatile, roll-up, single sided entrance system that's **easy to shape on site** which makes it **ideal for smaller, more awkward sized entrances**
- A choice of **5 Coral Classic** inserts allows colour co-ordination with matching Coral Classic used in the secondary matting zone
- **Suitable for office, retail, healthcare and education environments or smaller/awkward entrances**
- For areas where increased **dirt and moisture retention** is required, Ultragrip rubber and Bristle inserts are also available
- All three elements, Coral, Bristle and Ultragrip rubber, **can be mixed and matched** to create the precise entrance system to meet your needs



NUWAY CONNECT IS AVAILABLE IN THE FOLLOWING CONSTRUCTIONS:

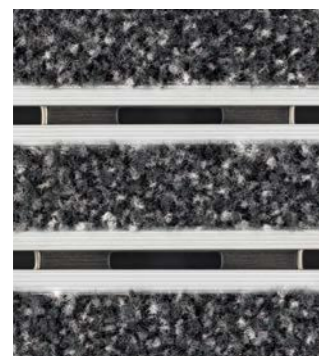

Open construction:

- ✓ Ideal for entrances which are susceptible to increased moisture
- ✓ Dirt and moisture will fall through to the matwell below and the mat can be removed for cleaning of both the mat and matwell intermittently



Closed construction:

- ✓ Ideal for internal applications
- ✓ Dirt and moisture will remain on the mat ready to be removed through regular cleaning
- ✓ This is the most common construction for Nuway entrance mats

Nuway Connect is available with the following wiper strip inserts:

Coral Classic: The ultimate moisture absorber

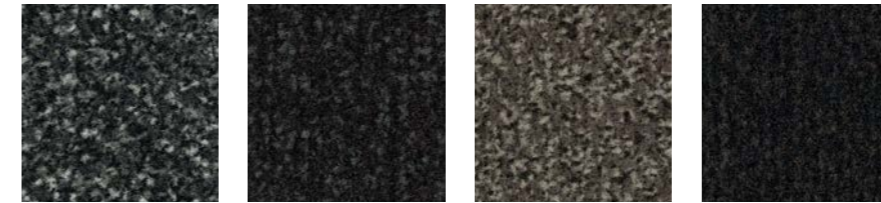

4701 | anthracite 4730 | raven black 4794 | taupe 4740 | warm black

Ultragrip rubber: Offers improved underfoot comfort and moisture removal

Bristle: For removal of coarse dirt



PLEASE NOTE: Ultragrip rubber and Bristle can be used both internally and externally, depending on customer preference, however, Coral Classic inserts are intended for internal use only.

COMBINE MULTIPLE INSERTS TO SUIT YOUR NEEDS

Nuway Connect is the **only product within our Nuway collection** where you can **combine and alternate multiple inserts.**

For example, if an entrance was prone to both increased dirt and moisture, combining Ultragrip rubber and Bristle inserts would remove dirt and absorb moisture, whilst providing an enhanced underfoot comfort.

If you would like to combine multiple inserts in your Nuway Connect order, please specify this at the ordering stage.



Coral Classic

- For picking up moisture and fine dirt
- For interior use only (colours are shown above)

4-row bristle

- For removal of coarse dirt
- Can be used internally
- Suitable for exterior use when alternated with Ultragrip Rubber (see next stage)

Ultragrip rubber



- Ideal for multi-directional entrances
- Proven low slip risk
- For exterior and interior use

Nuway Connect product specification

Product name:	Nuway Connect
Single or double sided:	Single sided
Guarantee:	5 years
Scraper bar:	Low lustre aluminium
Depth:	10mm / 17mm / 22mm
Open or closed construction:	Both (Open construction is rollable)
Inserts:	Ultragrip rubber / Bristle / 4 colours of Coral Classic
Suitable for:	Office, retail, healthcare and education environments or smaller/awkward entrances

Please note: Digital representations may vary from the actual product.

nuway® connect plus nuway® connect plus black anodised

	Single Sided	Scrapper bar options 	Number of inserts available 4
---	---------------------	--	---

Stylish. Affordable. Design.

- Nuway Connect Plus offers the same construction and product benefits as Nuway Connect, but with a wider textile insert and reduced aluminium aesthetic
- A choice of 4 Coral Classic inserts allows colour co-ordination with matching Coral Classic used in the secondary matting zone
- **Suitable for office, retail, healthcare and education environments or smaller entrances**
- Thanks to the large textile insert and reduced aluminium aesthetic, Nuway Connect Plus lends itself to bespoke, logo mats
- Nuway Connect Plus is also available in a standard Chevron construction, with profiles cut to a 45 degree angle

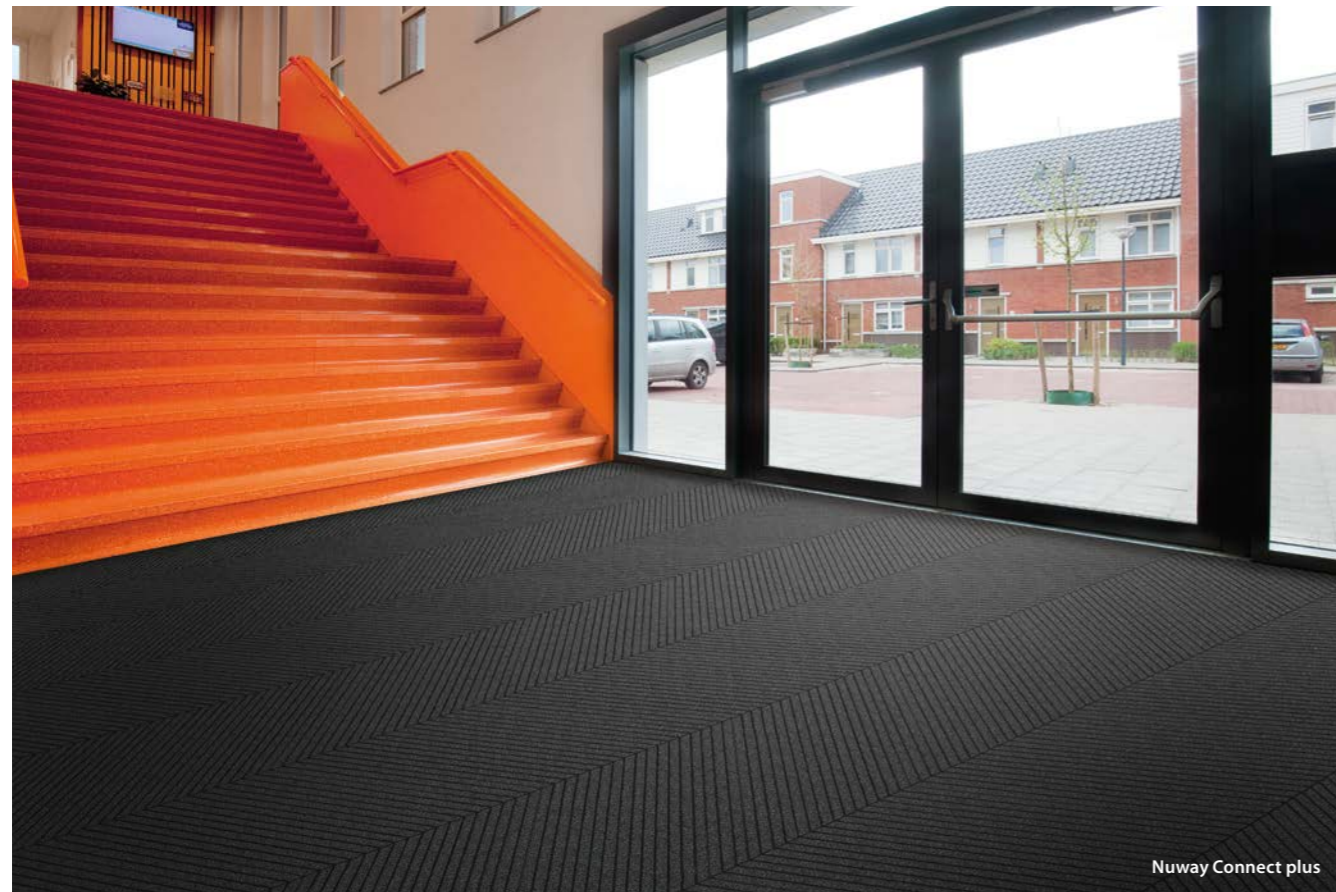

NUWAY CONNECT PLUS IS ONLY AVAILABLE IN A CLOSED CONSTRUCTION:



Closed construction:

- ✓ Ideal for internal applications
- ✓ Dirt and moisture will remain on the mat ready to be removed through regular cleaning
- ✓ This is the most common construction for Nuway entrance mats

Nuway Connect Plus is available with the following wiper strips with either aluminium or black anodised profiles:



4701 | anthracite

4730 | raven black

4794 | taupe

4740 | warm black

nuway® connect plus chevron

Chevron mats offer the ultimate design aesthetic and can turn any entrance into a design statement.

With the growing demand for Chevron mats, we have made Nuway Connect Plus Chevron a standard design option at a fixed price.

It offers the same 4 Coral Classic inserts and aluminium options as Nuway Connect Plus, but with the profiles cut to a 45 degree angle.

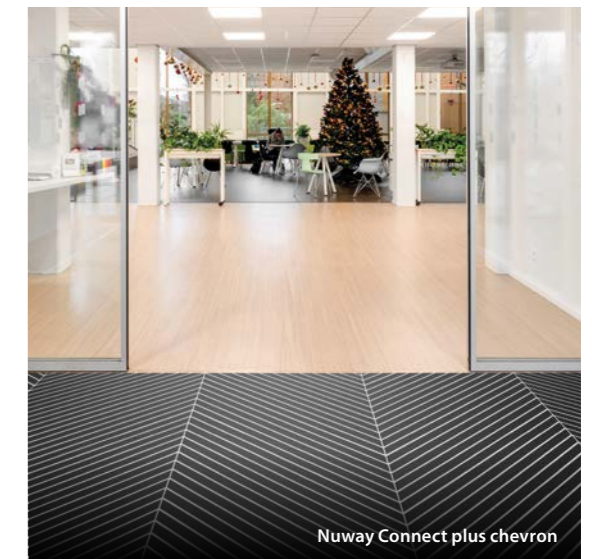

Nuway Connect Plus product specification

Product name:	Nuway Connect Plus / Nuway Connect Plus Chevron
Single or double sided:	Single sided
Guarantee:	5 years
Scrapper bar:	Low lustre aluminium / Black anodised aluminium
Depth:	10mm or 17mm
Open or closed construction:	Closed
Inserts:	4 colours of Coral Classic
Suitable for:	Office, retail, healthcare and education environments or smaller entrances

Please note: Digital representations may vary from the actual product.

NUWAY EXTERNAL PRIMARY BARRIER MATTING SOLUTIONS

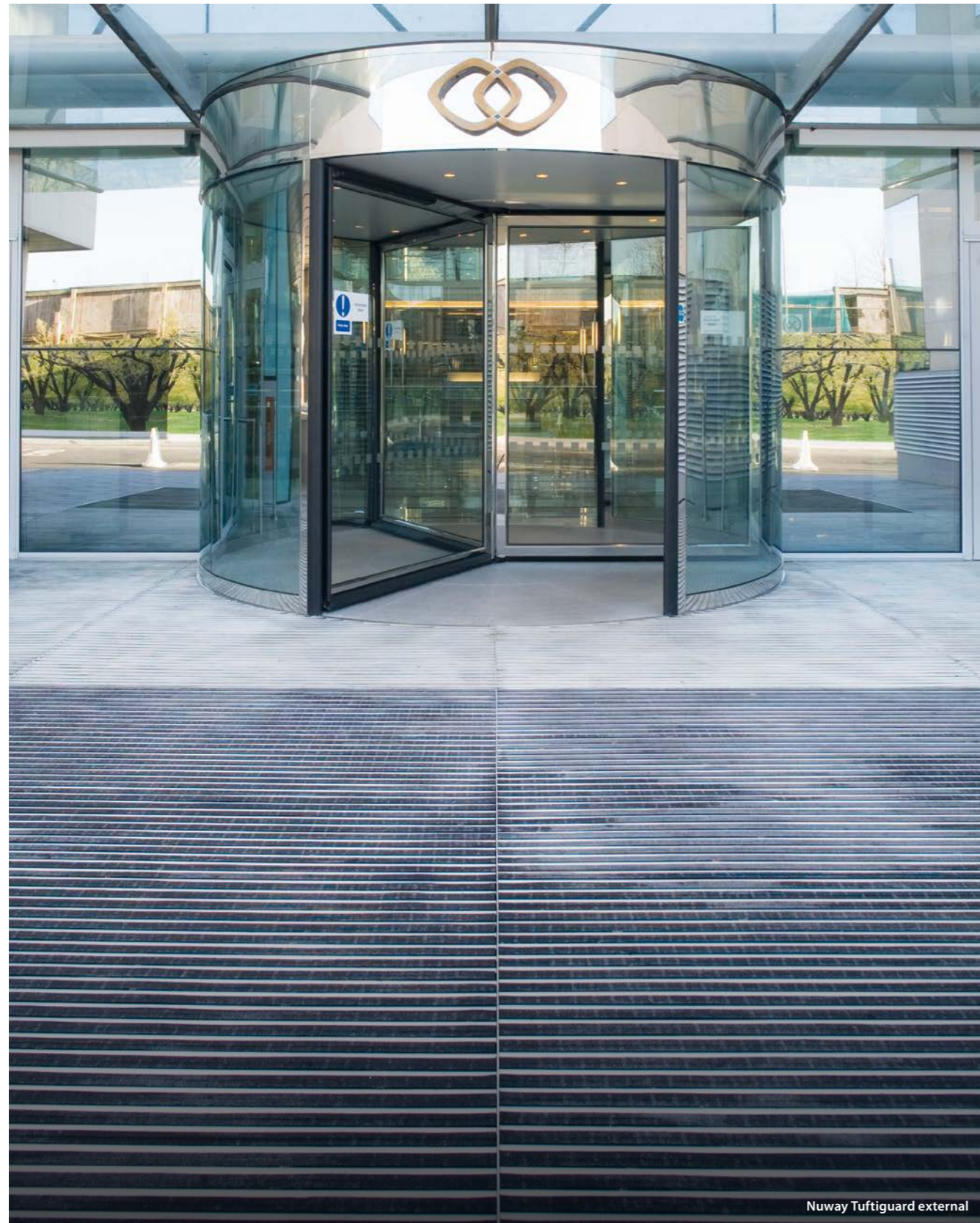

Nuway Tuftiguard external

NUWAY EXTERNAL COLLECTION AT A GLANCE

nuway® tuftiguard external

Tuftiguard External combines a classic aesthetic with leading performance.



nuway® tuftiguard heavy duty external

The ideal matting solution for entrances with heavy duty loads and intense pedestrian and/or wheeled traffic.



nuway® grid external



Nuway Grid external offers a contemporary and cost effective alternative to Nuway Tuftiguard external.



nuway® connect external

Nuway Connect is a very versatile rollup, single sided entrance system that's easy to shape on site which makes it ideal for smaller, more awkward sized entrances.

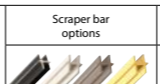

	Double Sided	 Scrapper bar options	 Number of inserts available 1
---	---------------------	--	--

For best in class exterior performance.

- Tuftguard External contains plain rubber wiper strips which provide enhanced underfoot comfort and dirt and moisture removal
- High tensile steel linkages give Tuftguard External increased **construction integrity**
- Tuftguard External is available in **open or closed construction** to suit the location of the mat and preferred cleaning regime
- **Suitable for busy office, retail, healthcare or education environments**
- Tuftguard is double sided and available with **single wiper strips** or **double wiper strips** where extra moisture absorption is required or where the entrance is less than 3 metres deep
- Tuftguard External mats can sit in a matwell or can be used with ramp systems
- **Please note:** To maintain a pristine visual appearance, some anodised coloured scrapper bars may require increased cleaning when exposed to increased dirt and moisture, that is common with external installations

NUWAY TUFTGUARD EXTERNAL IS AVAILABLE IN THE FOLLOWING CONSTRUCTIONS:

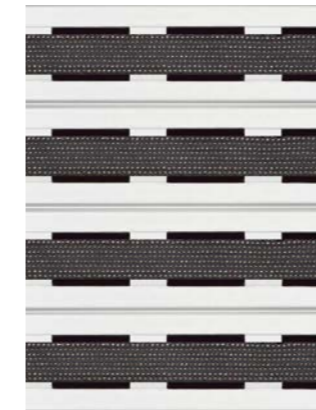

Open construction:

- ✓ Ideal for external entrances or areas which are susceptible to increased moisture
- ✓ Dirt and moisture will fall through to the matwell below and the mat can be removed for cleaning of both the mat and matwell intermittently



Closed construction:

- ✓ Dirt and moisture will remain on the mat ready to be removed through regular cleaning
- ✓ This is the most common construction for Nuway entrance mats

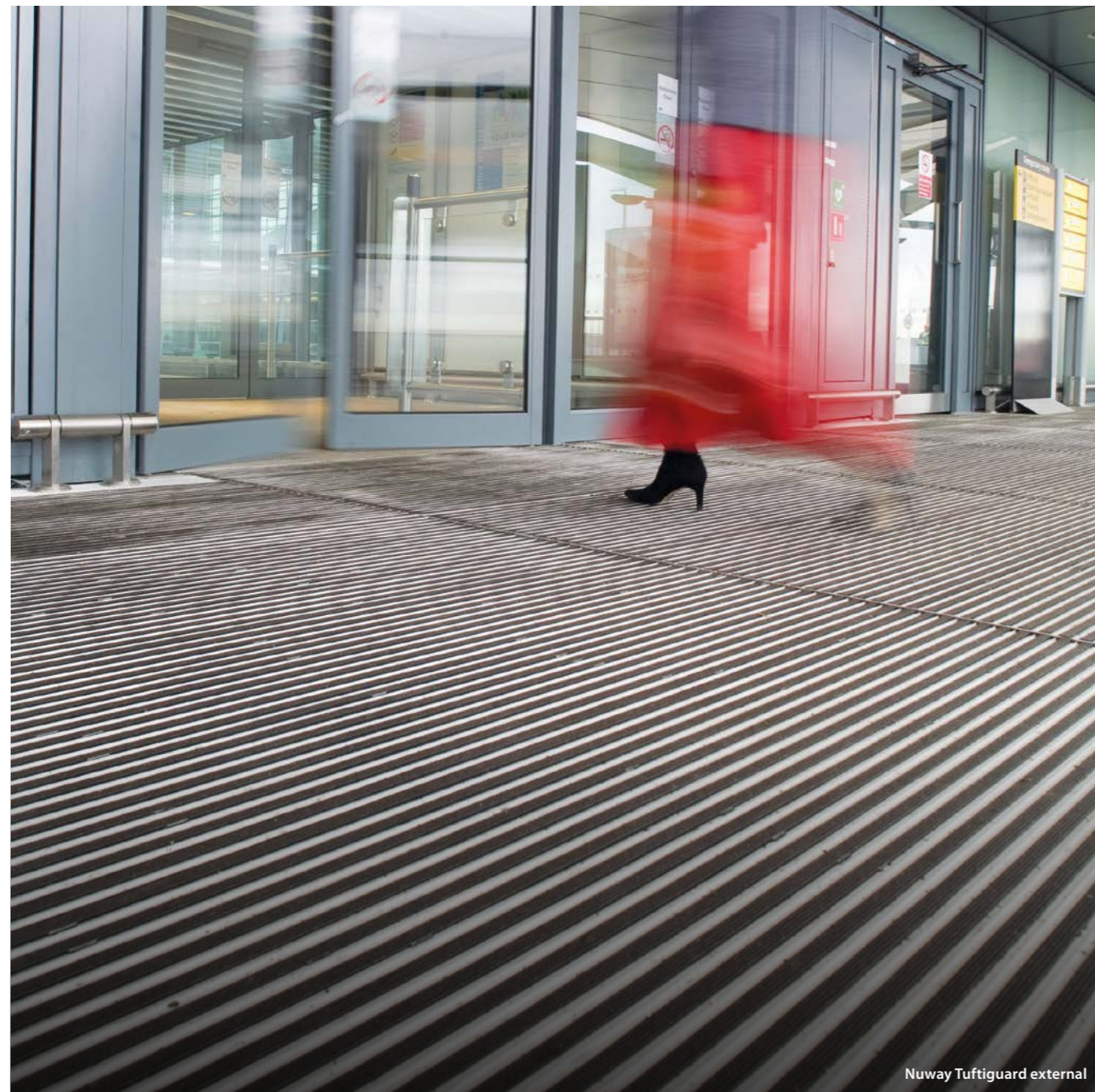

Nuway Tuftguard external

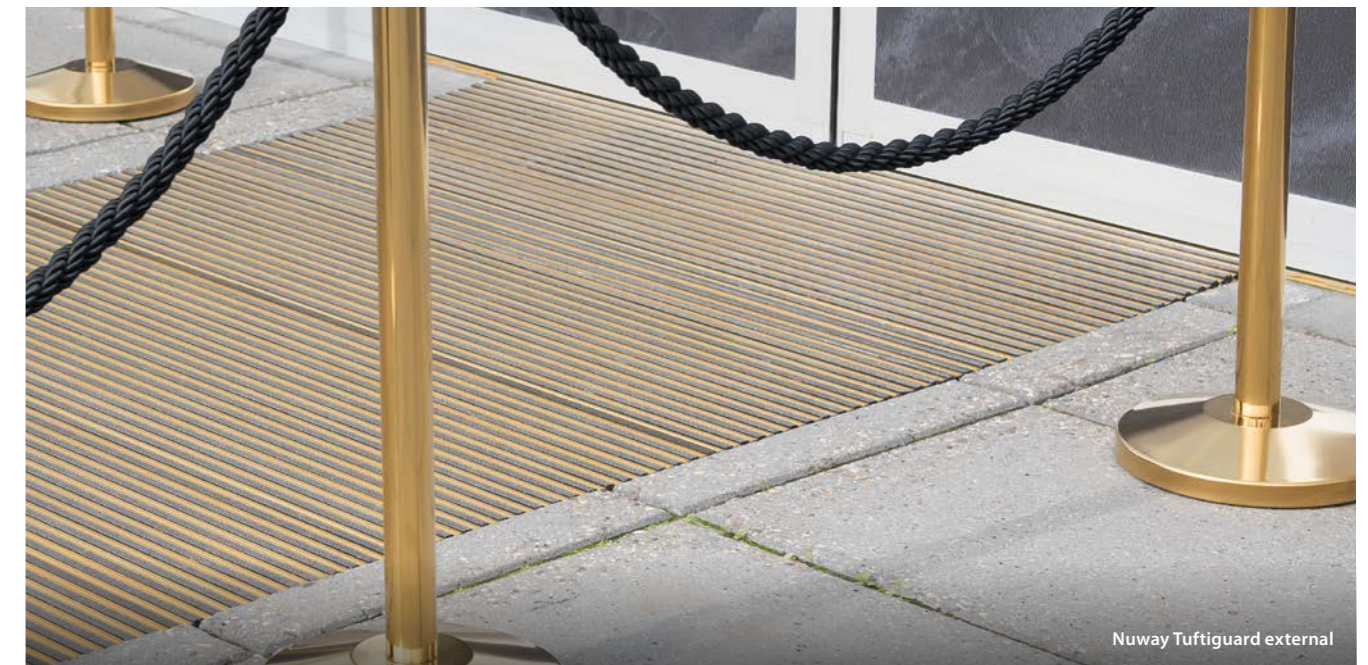



Nuway Tuftguard external

Nuway Tuftguard External product specification

Product name:	Nuway Tuftguard external
Single or double sided:	Double sided
Guarantee:	10 years
Scrapper bar:	Black/Sand/Bronze/Gold Anodised aluminium
Depth:	12mm or 17mm
Open or closed construction:	Both
Inserts:	Ultragrip rubber
Suitable for:	Busy office, retail, healthcare or education environments

Please note: Digital representations may vary from the actual product.

	Double Sided	Scrapper bar options	Number of inserts available
			1

For the busiest and most tested of environments.

- The ideal matting solution for entrances with **heavy duty loads and intense pedestrian and/or wheeled traffic**
- Patented aluminium scraper bar ensures it's the **strongest type of matting in the Nuway range**
- **Suitable for extremely high footfall and extreme load environments such as stadiums, airports or car showrooms**
- Tests have confirmed that **Tuftguard HD can withstand static loads of up to 900kg/cm²** compared with the maximum load of 200kg/cm² for standard Tuftguard mats
- Aluminium scraper bars have **special ridges which effectively remove dirt** while also being smooth enough for wheeled traffic to move easily



Nuway Tuftguard Heavy Duty External

NUWAY TUFTGUARD HEAVY DUTY EXTERNAL IS ONLY AVAILABLE IN THE FOLLOWING COMBINATION:

Nuway Tuftguard Heavy Duty External with a double plain rubber wiper strip

- ✓ Offering ultimate performance with a traditional aesthetic.



NUWAY TUFTGUARD HEAVY DUTY EXTERNAL IS ONLY AVAILABLE IN A CLOSED CONSTRUCTION:



Closed construction:

- ✓ Dirt and moisture will remain on the mat ready to be removed through regular cleaning
- ✓ This is the most common construction for Nuway entrance mats

Construction diagrams



12mm closed

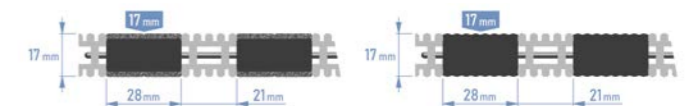



17mm closed

Nuway Tuftguard Heavy Duty External product specification

Product name:	Nuway Tuftguard Heavy Duty External
Single or double sided:	Double sided
Guarantee:	10 years
Scrapper bar:	Aluminium
Depth:	12mm or 17mm
Open or closed construction:	Closed
Inserts:	Double plain rubber inserts
Suitable for:	Extremely high footfall and extreme load environments such as stadiums, airports or car showrooms

Please note: Digital representations may vary from the actual product.

	Single Sided	Scrapper bar options	Number of inserts available
			1

The ideal solution for heavy traffic areas where aesthetics are still important.

- Nuway Grid external offers a **contemporary and cost effective alternative** to Nuway Tuftguard external
- Nuway Grid external is an ideal solution for **heavy traffic entrance areas** where aesthetics are also important
- **Suitable for office, retail, healthcare and education environments or smaller entrances**
- **Grid Ultragrip rubber inserts** provides a slip resistant surface, ideal for external entrances with multi directional traffic
- **Grid Ultragrip rubber** offers improved underfoot comfort and moisture removal due to its 'pocket' design



Nuway Grid External

NUWAY GRID EXTERNAL IS ONLY AVAILABLE IN THE FOLLOWING COMBINATION:

Nuway Grid External with an Ultragrip rubber wiper strip

- ✓ Combining a contemporary aesthetic with outstanding performance.

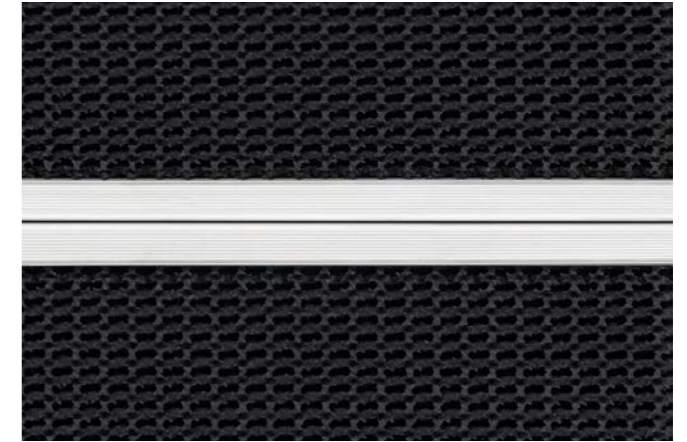

NUWAY GRID EXTERNAL IS ONLY AVAILABLE IN A CLOSED CONSTRUCTION:



Closed construction:

- ✓ Dirt and moisture will remain on the mat ready to be removed through regular cleaning
- ✓ This is the most common construction for Nuway entrance mats

Construction diagrams



12mm closed

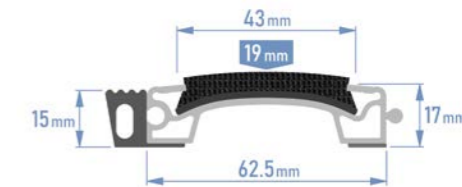



17mm closed

Nuway Grid External product specification

Product name:	Nuway Grid External
Single or double sided:	Single sided
Guarantee:	5 years
Scrapper bar:	Low lustre aluminium
Depth:	12mm or 17mm
Open or closed construction:	Closed
Inserts:	Ultragrip rubber
Suitable for:	Office, retail, healthcare and education environments or smaller entrances

Please note: Digital representations may vary from the actual product.

	Single Sided	Scrapper bar options	Number of inserts available
			2

A single sided, roll up mat with customisable inserts depending on entrance requirements.

- Nuway Connect is a very versatile rollup, single sided entrance system that's **easy to shape on site** which makes it **ideal for smaller, more awkward sized entrances**
- Available with the Ultragrip rubber and Bristle inserts which can be combined together if requested
- **Suitable for office, retail, healthcare and education environments or smaller/awkward entrances**

- Ultragrip rubber offers improved underfoot comfort and moisture removal due to its 'pocket' design
- Bristle inserts excel at removing coarse dirt and moisture and can be used with an open construction



Nuway Connect External

THE BEST SELLING NUWAY CONNECT EXTERNAL COMBINATIONS ARE:

Nuway Connect External with Ultragrip rubber insert

- ✓ A traditional aesthetic which offers excellent underfoot comfort.

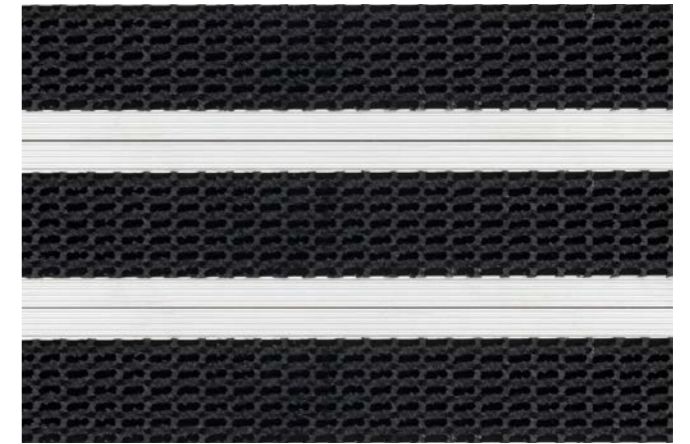
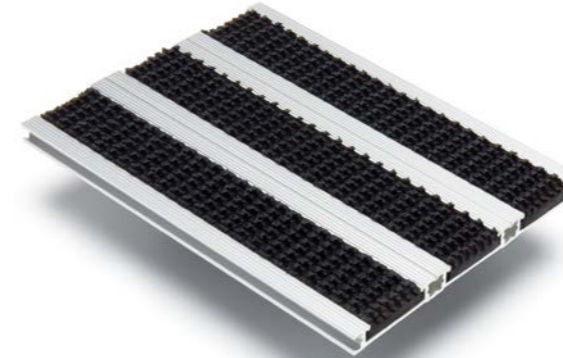

Nuway Connect External with Bristle insert

- ✓ For areas where enhanced dirt removal is required.

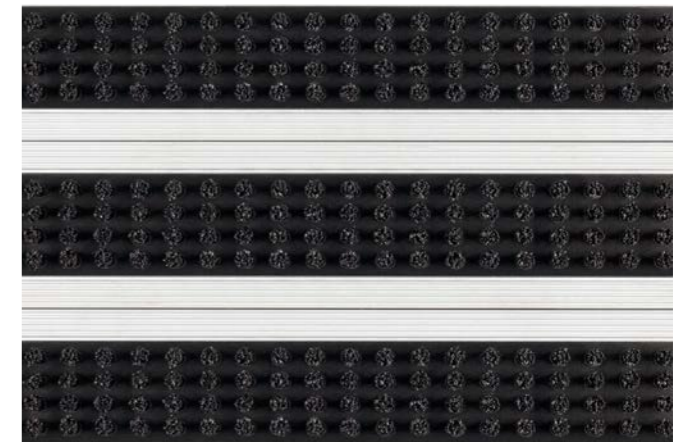
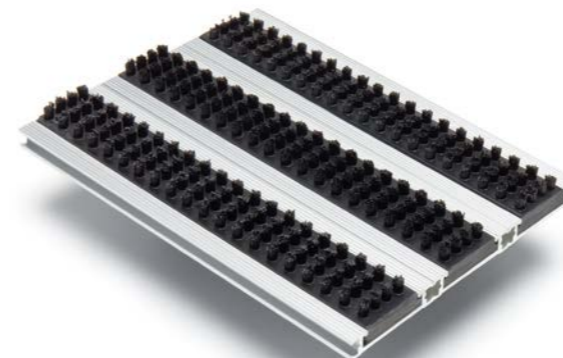

NUWAY CONNECT EXTERNAL IS AVAILABLE IN THE FOLLOWING CONSTRUCTIONS:

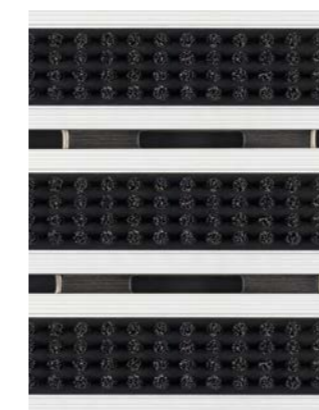

Open construction:

- ✓ Ideal for external entrances or areas which are susceptible to increased moisture
- ✓ Dirt and moisture will fall through to the matwell below and the mat can be removed for cleaning of both the mat and matwell intermittently

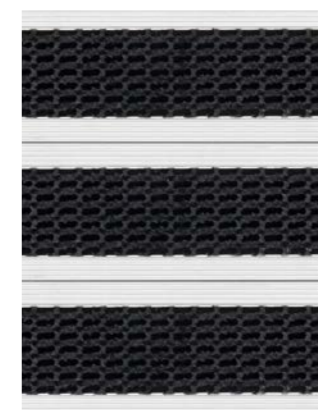



Closed construction:

- ✓ Dirt and moisture will remain on the mat ready to be removed through regular cleaning
- ✓ This is the most common construction for Nuway entrance mats

See the next page for customisation options and technical information

Please note: Digital representations may vary from the actual product.

	Single Sided	Scraper bar options:	Number of inserts available:
			2

Nuway Connect External is available with the following inserts:

Ultragrip rubber:

- Ideal for multi directional entrances
- Proven low slip risk
- For exterior and interior use

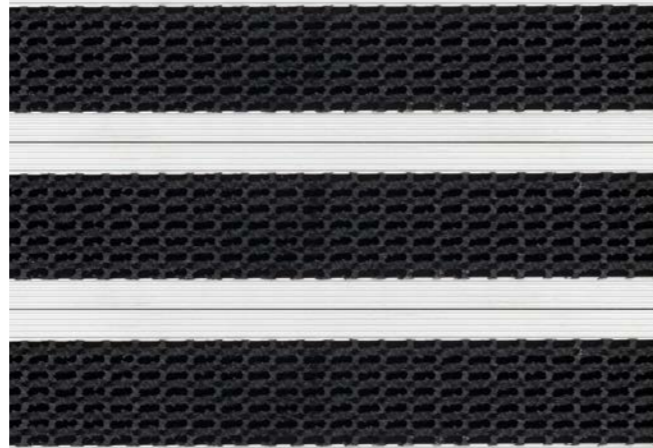

4-row Bristle:

- For removal of coarse dirt
- Most effective when combined with Ultragrip Rubber

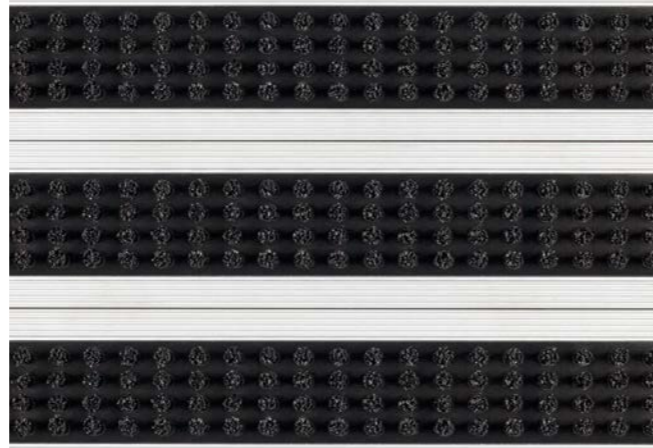

COMBINE MULTIPLE INSERTS TO SUIT YOUR NEEDS

Nuway Connect is the **only product within our Nuway collection** where you can **combine and alternate multiple inserts**.

For example, if an entrance was prone to both increased dirt and moisture, combining Ultragrip rubber and Bristle inserts would remove dirt and absorb moisture whilst providing an enhanced underfoot comfort.

If you would like to combine multiple inserts in your Nuway Connect order, please specify this at the ordering stage.

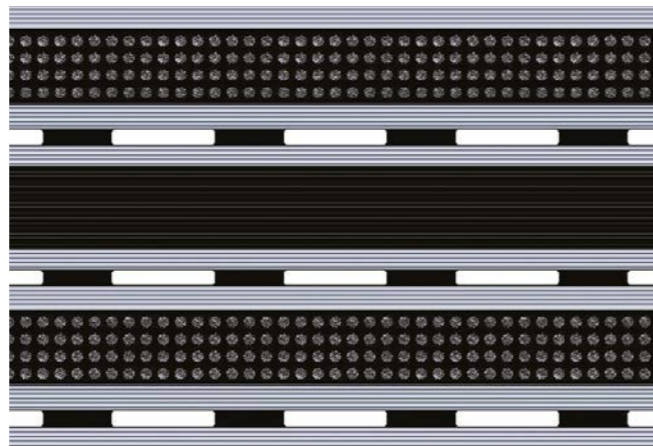

Nuway Connect External product specification

Product name:	Nuway Connect External
Single or double sided:	Single sided
Guarantee:	5 years
Scraper bar:	Low lustre aluminium
Depth:	10mm / 17mm / 22mm
Open or closed construction:	Both
Inserts:	Ultragrip rubber or Bristle
Suitable for:	Office, retail, healthcare and education environments or smaller/awkward entrances

Construction diagrams

Nuway Connect 10mm

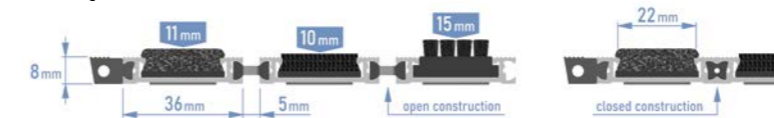

Nuway Connect 17mm

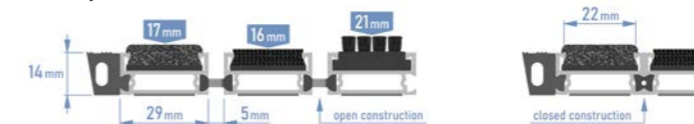

Nuway Connect 22mm

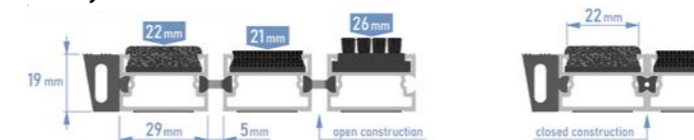

Please note: Digital representations may vary from the actual product.

Stop **dirt** in its tracks with Coral

When people enter your building, they carry unwanted guests on their shoes – muck and damp. But Coral entrance flooring stops them in their tracks. For example, over a 6 metre stretch of Coral flooring, up to 95% of walked in dirt and moisture is removed. Reduce your cleaning costs and keep your building looking good, let Coral stop those filthy gate crashers.

Only a well designed entrance flooring system can keep dirt in its tracks

That's why Coral:

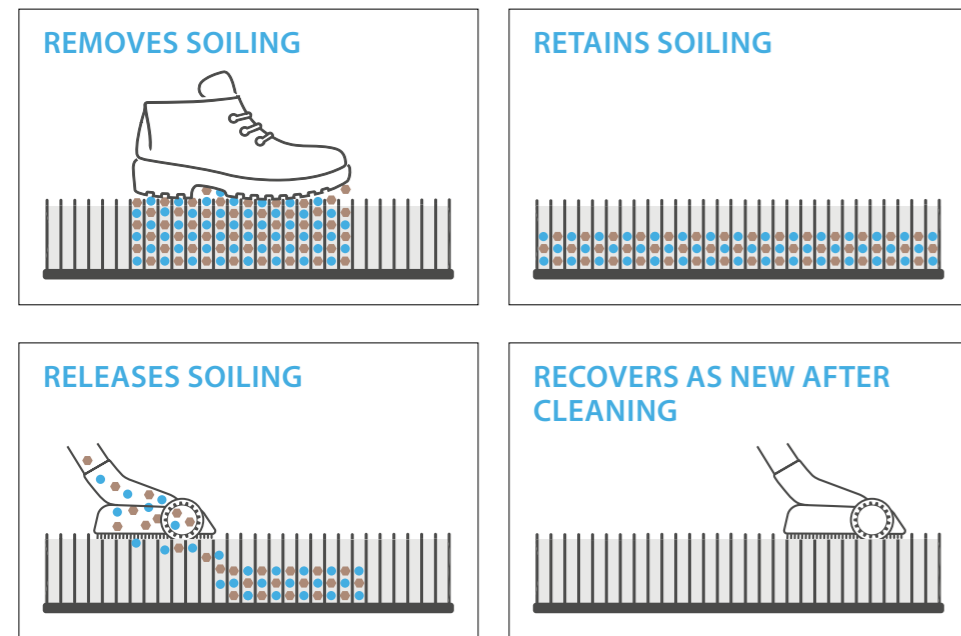

 Moisture absorption scale: More blue means better moisture absorption

 Dirt scraping scale: More brown means better dirt scraping capabilities

1 **2** **3**
Suitable for which zone

 Available as sheet

 Available as tiles

 Available as matt

REDUCE YOUR FLOOR CLEANING COSTS BY 65%

A coral entrance system with a 3-step clean-off zone will cut your future maintenance costs by stopping up to 95% of walked in dirt and moisture from reaching your building floors. This reduces your building's floor cleaning costs by up to 65% and prolongs the life of your floors. The average maintenance cost of commercial floors is 86% of the total life cycle cost.



CORAL COLLECTION AT A GLANCE

coral® classic

Coral Classic will maintain its performance and appearance for years to come thanks to the use of solution dyed yarns that guarantee its appearance throughout its lifespan.

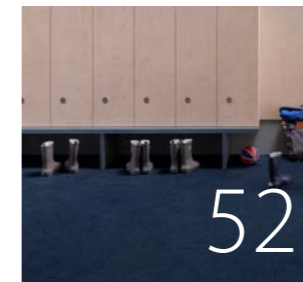

coral® grip

The robust and ultimate dirt and grit remover.



coral® brush

Coral Brush is suitable for all types of entrance areas, absorbing moisture and removing dry soiling as the weather demands.

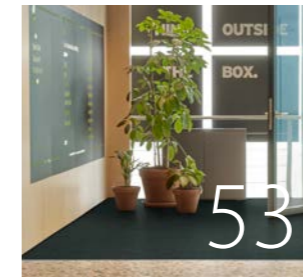

coral® click

The first steps in protecting your building.



coral® duo

With its ribbed construction, Coral Duo is not only functional, but also gives an aesthetically pleasing look to any entrance. In larger entrances, Coral Duo combines well with our Coral Brush and Classic collections.

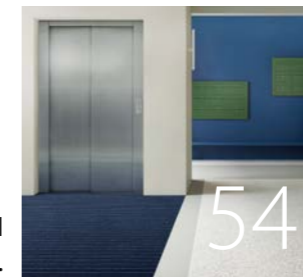

coral® logo

Make a lasting impression by creating your logo or bespoke design as an integral part of your entrance zone.

See Coral logo on page 342.

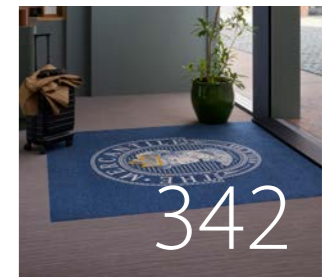

coral® luxe

With its luxurious appearance and rich pile height Coral Luxe is a highly efficient clean-off solution for light to medium traffic areas where aesthetic appeal is a top priority

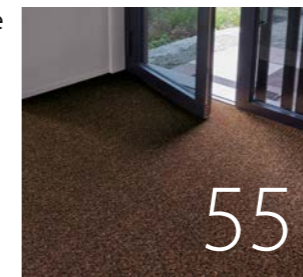

coral® bright

If your budget is not unlimited and you still want a good entrance product, Coral Bright is a great solution for you! The bright and fresh colours of this nice collection will add some fun to your entrance.

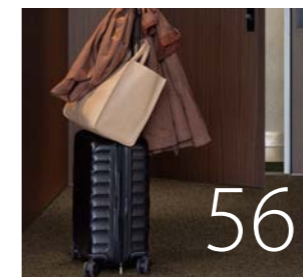

coral[®] classic

The ultimate moisture absorber.

Research shows that taking just two steps on Coral Classic's moisture absorbing yarns is enough to absorb half of the foot-borne moisture that would otherwise be carried inside on the soles of people's shoes.

- Maximum moisture absorption and scrapes off dirt
- Made with ECONYL[®] 100% regenerated yarns
- Choice of attractive contemporary colours
- Maximum colour fastness
- Complies with the highest fire class standard: B_{fl}-s1
- Suitable for the heaviest commercial and light industrial use
- Ideal for inside entrance and circulation areas
- Produced with phthalate free technology



THE CORAL CLASSIC RANGE IS ALSO AVAILABLE IN TILE FORMAT FOR INCREASED FLEXIBILITY.

Area of use	Commercial heavy	
Description	Tufted cut pile	
Dimensions	Roll width 105 / 155 / 205cm Roll length 27.5m Tiles 50 x 50cm	
Available in tiles	50x50 cm/ 12 per box	
Mat dimensions	55x90 cm, 90x155 cm 135x205 cm, customised	
Total thickness	ISO 1765	Approx 9.0mm
Backing	EVERFORT [®] vinyl	
Yarn	solution dyed regenerated ECONYL polyamide	
Reaction to fire	EN 13501-1	B _{fl} -s1, G, NCS
Slip resistance	EN 13893	μ > 0.30
Personal charging	ISO 6356	≤ 2 kV

Fire Resistant (FR) version available.

coral[®] brush

A strong and solid performer that fits in anywhere

Coral Brush is suitable for all types of entrance areas, absorbing moisture and removing dry soiling as the weather demands.

- Good all-rounder that keeps out moisture and dirt
- Made with ECONYL[®] 100%-regenerated yarns
- Appealing colours complement every floor
- Complies with the highest fire class standard: B_{fl}-s1
- Suitable for the toughest commercial use
- Ideal for inside entrance and circulation areas
- Produced with phthalate free technology



THE CORAL BRUSH RANGE IS ALSO AVAILABLE IN TILE FORMAT FOR INCREASED FLEXIBILITY.

Area of use	Commercial heavy	
Description	Tufted cut pile	
Dimensions	Roll width 105 / 155 / 205cm Roll length 27.5m	
Available in tiles	50x 50 cm / 12 per box	
Mat dimensions	55x90 cm, 90x155 cm 135x205 cm, customised	
Total thickness	ISO 1765	Approx 9.0mm
Backing	EVERFORT [®] vinyl	
Yarn	solution dyed regenerated ECONYL polyamide	
Reaction to fire	EN 13501-1	B _{fl} -s1, G, NCS
Slip resistance	EN 13893	μ > 0.30
Personal charging	ISO 6356	≤ 2 kV

Please note: Digital representations may vary from the actual product. Please order a sample to see the full effect. www.forbo-flooring.com

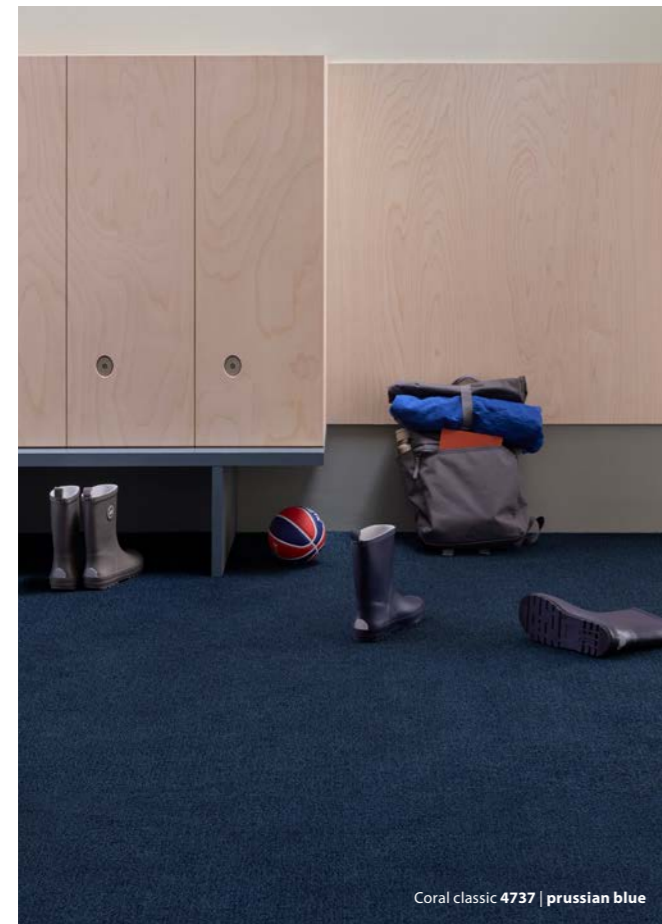

IN JUST TWO FOOTSTEPS, CORAL CLASSIC ABSORBS UP TO HALF THE WATER THAT WOULD OTHERWISE BE CARRIED INSIDE.

A few steps more, and your footwear is almost dry. This means the interior floor stays cleaner for longer. And resilient interior floors like vinyl, linoleum, wood and concrete are less likely to become slippery and dangerous.

TILES
coral classic, coral brush and coral bright are available in tiles - for increased flexibility and reduced installation waste.

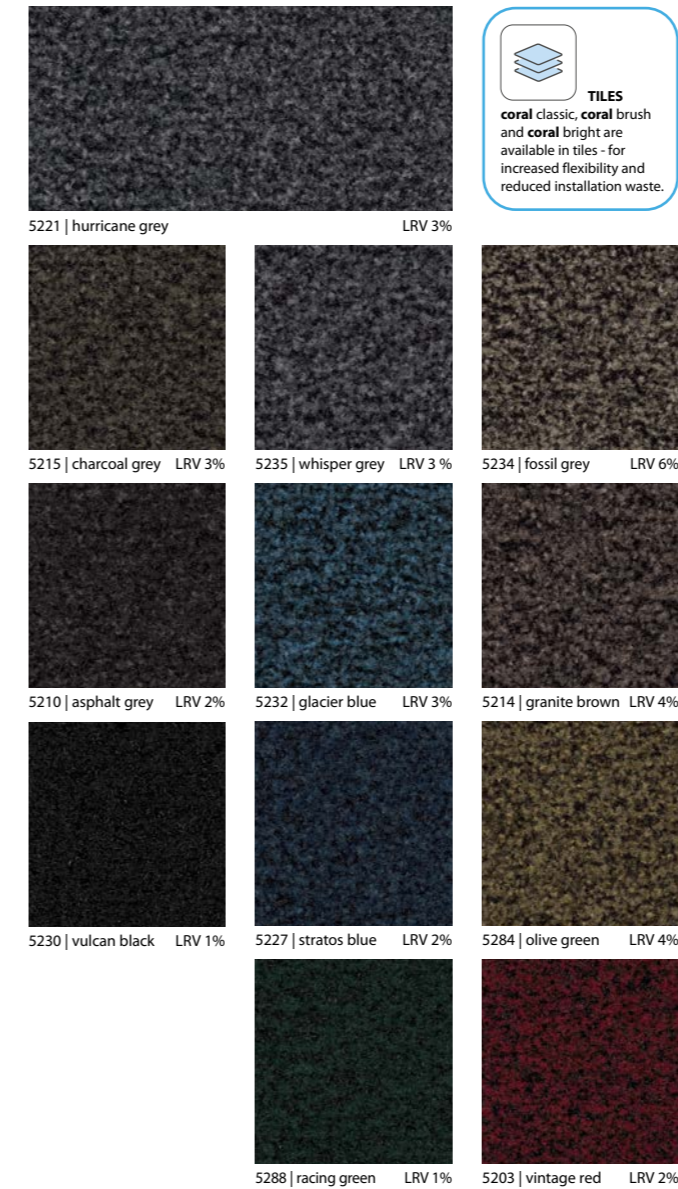

TILES
coral classic, coral brush and coral bright are available in tiles - for increased flexibility and reduced installation waste.

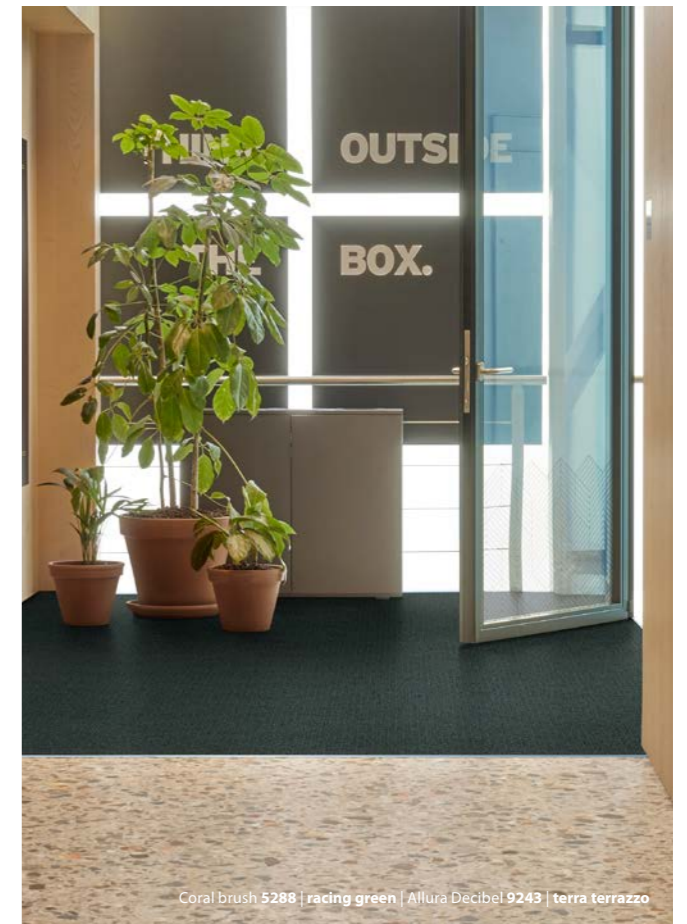



The best protection against dirt and moisture for every space

Coral Duo is the ideal solution when you need maximum dirt removal, unrivalled dirt retention and exceptional moisture absorption, all in just a couple of paces.



“CORAL DUO: MAXIMUM DIRT AND MOISTURE CONTROL FOR SMALL ENTRANCES.”



- Excellent solution for every entrance
- Made with ECONYL[®] 100% regenerated yarns
- Produced with phthalate free technology
- Unbeatable performance on both moisture and dirt
- Complies with the highest fire class standard: B_f-s1
- Suitable for the toughest commercial use
- Ideal for entrances with limited entrance floor space

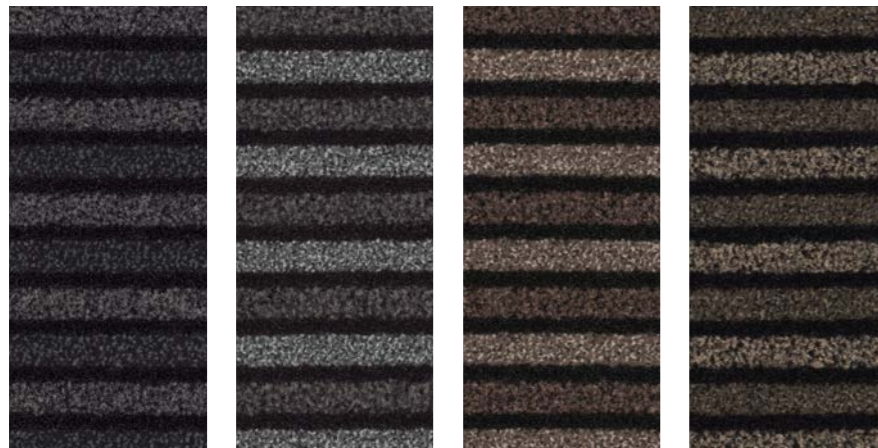

9221 | smoke cliff LRV 2% 9210 | luna pearl LRV 2% 9206 | autumn ridge LRV 2% 9234 | sonoran plain LRV 2%

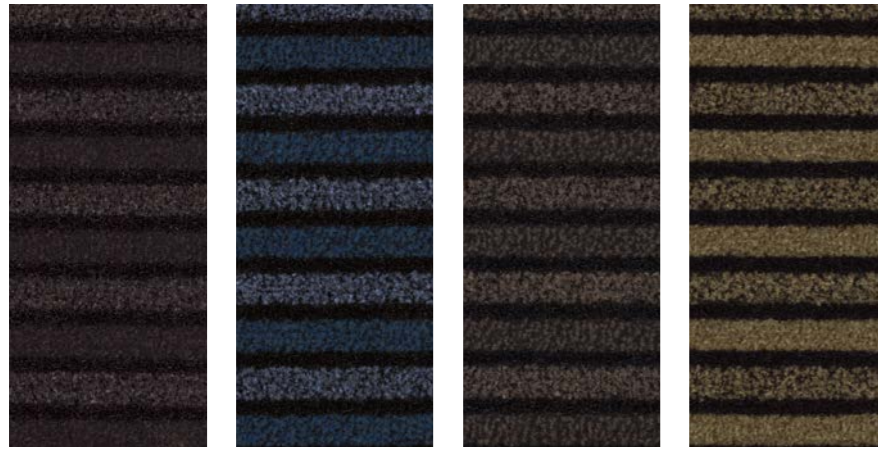

9230 | black diamond LRV 1% 9237 | deep fjord LRV 2% 9244 | colca canyon LRV 1% 9204 | sahara dunes LRV 2%

Area of use	Commercial heavy
Description	Tufted cut pile
Dimensions	Roll width 205cm Roll length 27.5m
Total thickness	ISO 1765 Approx 9.0mm
Backing	EVERFORT [®] vinyl
Yarn	solution dyed regenerated ECONYL polyamide
Collection size	8
Reaction to fire	EN 13501-1 B _f -s1, G, NCS
Slip resistance	EN 13893 μ > 0.30
Personal charging	ISO 6356 ≤ 2 kV

Please note: Digital representations may vary from the actual product. Please order a sample to see the full effect. www.forbo-flooring.com

Aesthetic appeal with functionality

With it's luxurious appearance and rich pile height Coral Luxe may not give the impression of a traditional entrance floor, but is in fact a highly efficient clean-off solution for light to medium traffic areas where aesthetic appeal is top priority.

- Comfortable and soft feel
- Offers effective moisture and soil absorption
- Dries quickly for maximum functionality
- Complies with the highest fire class standard: B_f-s1
- Rich and elegant appearance



“CORAL LUXE COMBINES LUXURIOUS LOOK WITH EFFECTIVE DIRT AND MOISTURE CONTROL EFFICIENTLY.”

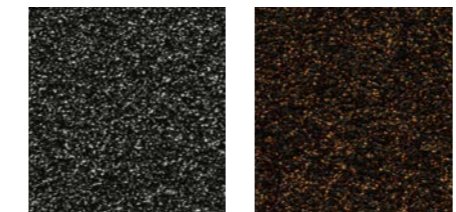

2915 | topaz LRV 5% 2916 | garnet LRV 2%

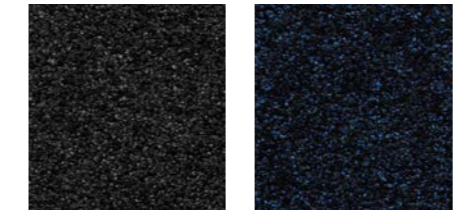

2910 | onyx LRV 2% 2917 | sapphire LRV 2%

Area of use	Commercial light
Description	Tufted cut pile
Dimensions	105 cm x 20 m, 205 cm x 20 m
Total thickness	ISO 1765 Approx 8.5mm
Backing	EVERFORT [®] vinyl
Yarn	solution dyed polyamide
Collection size	4
Reaction to fire	EN 13501-1 B _f -s1, G, NCS
Slip resistance	EN 13893 μ > 0.30
Personal charging	ISO 6356 ≤ 2 kV

coral[®] bright

Ideal for light footfall areas

Coral bright works best in areas where moisture is the biggest problem and the number of people walking over the mat is low. Then this is a great solution for you. The colours certainly are bright and offer some fun in your entrance.



Coral Bright 2604 | virgin sand

- Comfortable and soft feel
- Suitable for entrances with low to medium footfall
- Made with ECONYL[®] 100%-regenerated yarns
- Attractive colours
- Also available in tiles
- Complies with the highest fire class standard: B_{fl}-s1



“CORAL BRIGHT: AFFORDABLE, COLOURFUL ENTRANCE SOLUTION WITH EFFECTIVE MOISTURE CONTROL.”

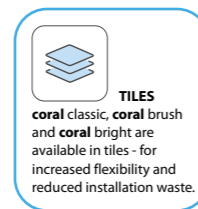

Area of use	Commercial medium
Description	Tufted cut pile
Dimensions	200 cm x 27,5 m mats: 50 x 50 cm
Total thickness	ISO 1765 Approx 8.5mm
Backing	EVERFORD [®] vinyl
Yarn	Solution dyed regenerated ECONYL [®] polyamide
Collection size	4
Reaction to fire	EN 13501-1 B _{fl} -s1, G, NCS
Slip resistance	EN 13893 μ > 0.30
Personal charging	ISO 6356 ≤ 2 kV

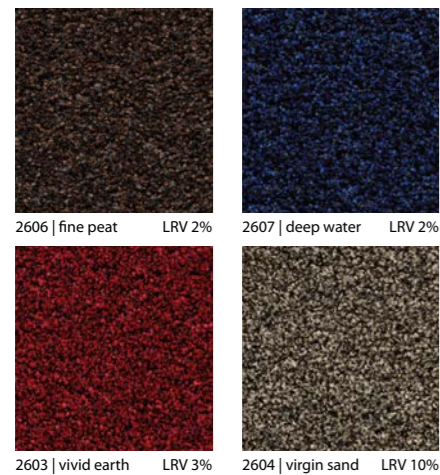

coral[®] grip

The robust dirt and grit remover

Want to know the secret to keeping your interior clean even when it looks like a hopeless cause? Don't start your entrance floor protection inside, start outside – by scraping off the largest soil particles before your visitors even cross the threshold. Coral Grip is a versatile, non-woven clean off barrier mat for outdoor and indoor use that comes in medium-duty (MD) and heavy-duty (HD) formats. Standard Coral Grip has an open, non-backed, pervious structure, though it can also be manufactured with an Everfort vinyl backing to make it impervious. And when the going is really tough, there's Coral Grip HD, whose patented embossed design and durable, pliable vinyl filaments ensure a highly effective dirt-scraping action.

- Contains granulates for maximum non-slip performance
- Cleans off the worst dirt before it can get inside
- Helps protect an inviting interior design street-side
- Suitable for the heaviest commercial use
- Ideal for outside and inside entrance
- Coral Grip with backing: complies with the highest fire class standard: B_{fl}-s1



“CORAL GRIP: SCRAPE OFF THE TOUGHEST DIRT BEFORE IT EVER ENTERS YOUR BUILDING.”

Area of use	Commercial heavy
Description	Non Woven scraping mat
Dimensions	Rolls open 122 cm, with backing 127 cm. Length rolls approx 10 meter
Total thickness	ISO 1765 Open structure approx. 16 mm (HD) 11 mm (MD) With backing approx. 17 mm (HD) 12 mm (MD)
Backing	open structure or with EVERFORD [®] vinyl backing
Yarn	solution dyed vinyl with anti-slip granulate particles
Collection size	4
Reaction to fire	EN 13501-1 B _{fl} -s1, G, NCS
Slip resistance	EN 13893 μ > 0.30
Personal charging	ISO 6356 ≤ 2 kV



Coral grip 6148 | grass

open structure closed structure

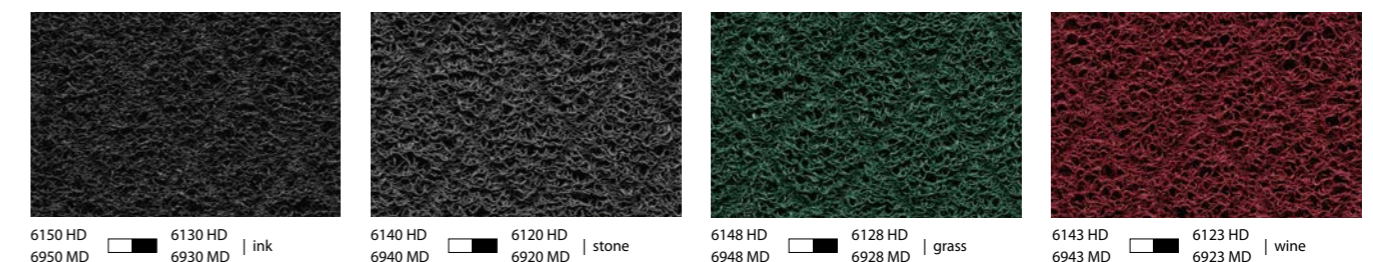

coral® click

The first steps in protecting your building.

Coral Click is an exceptionally versatile 'off the shelf' modular matting system that can be assembled on site. Coral Click can be used on its own or in conjunction with our Coral clean-off textile ranges to provide an integrated entrance system.

This versatile PVC tile with Coral textile inserts can be used in all types of buildings and, because it contains no metal components, Coral Click entrance products are particularly suitable for installation in retail environments as they do not interfere with electronic-tagging systems.



- 'Off the shelf' modular matting system
- Exceptionally easy to fit, handle and store
- Available in 12mm & 17mm depths
- Textile inserts from the award winning Coral Brush collection
- Coral Brush insert is produced using 100% Econyl® regenerated yarn
- Coral Entrance flooring systems removes up to 95% of dirt and moisture from shoes and wheeled traffic
- 5 year guarantee



5210 | Coral brush | asphalt grey



5221 | Coral brush | hurricane grey



5234 | Coral brush | fossil grey

Description	Modular matting system	
Dimensions	24 x 24cm	
Total thickness	ISO 1765	11mm (without textile insert) 14mm (with Coral Brush insert)
Pile material	100% regenerated Econyl® Nylon	
Collection size	3	
Application	EN 1307	Class 33



marmoleum®

FORBO'S LINOLEUM BRAND

The Marmoleum collections provide the largest colour bank in resilient flooring, a beautiful array of structures and designs that connects the colors of the indoor space. Made from natural raw materials Marmoleum is the most sustainable resilient floor around.

Sheet Marmoleum

Forbo's sheet Marmoleum comprises 3 collections – Solid, Linear and Marbled.

marmoleum® solid

The four individual finishes provide the foundation for creating pure, distinctive and modern spaces. The Solid collection combines contemporary styling with a versatility that enables designers to design an elegant, natural backdrop to any interior.



marmoleum® linear

This Linear collection offers a relevant, functional and desirable range that allows you to create comfortable spaces with a natural touch where you truly feel at home. The directional Linear pattern can be used to create a floor that guides people from one space to another, and to indicate an area within a larger space.



marmoleum® marbled

Taking inspiration from the natural world, and offering a spectrum of over 90 colours across the Fresco, Real, Terra, Vivace and Splash ranges, the Marmoleum Marbled collection combines both subtle and striking marbled effects to create a range that provides the perfect backdrop for any commercial interior.

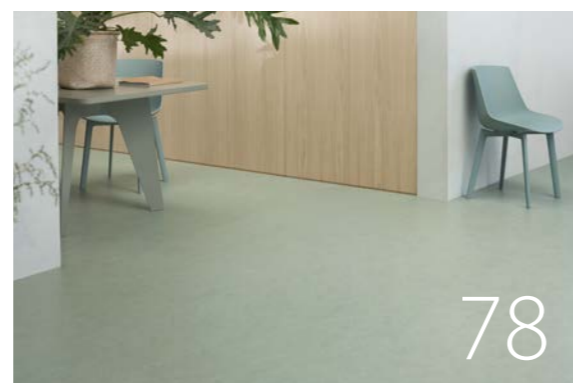

marmoleum®

ohmex | acoustic | decibel

(special acoustic and static dissipative varieties)

In addition to our standard ranges, we also offer a number of linoleum floor coverings developed to meet specific technical or comfort requirements, including static control and sound reduction.



marmoleum® sport

Floor coverings in sports and multipurpose halls have extensive requirements to meet. A sports floor with Marmoleum Sport as a top layer diminishes the risk of injuries, reduces the risk on muscle fatigue and overstraining. The top layer guarantees optimal performance in terms of anti-slip and glide.

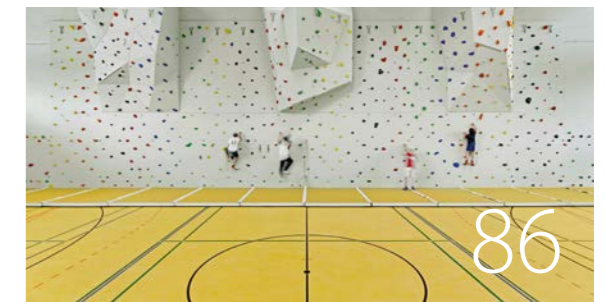

marmoleum® modular

The Marmoleum Modular flooring collection is designed with creative freedom in mind. You can mix and match colours, textures and patterns for a personalised look. Whether you are looking for a bold statement or a subtle design, these natural linoleum design tiles and planks offer the perfect foundation for a beautiful and sustainable interior.



marmoleum® click

Our Marmoleum Click panels are very durable and simple to care for. The smooth surface is easy to clean while its beautiful colours won't fade over time. Marmoleum Click is available in 23 colours and 3 panel sizes, which offers great design opportunities to create your own unique floor.

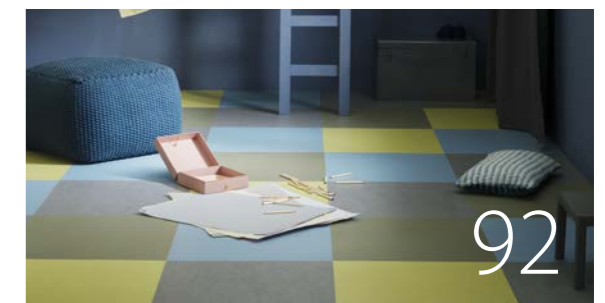

furniture linoleum

Furniture Linoleum is a decorative surfacing material that can be applied to vertical, horizontal and curved surfaces, providing interior furniture with a truly distinctive and individual look.



bulletin board®

Pinboard linoleum, or Bulletin Board, offers a practical, simple solution to collect and exchange thoughts and ideas wherever people plan, create and meet. Simply share your thoughts by pinning your idea onto the wall.



STEP INTO MODERN NATURE

What happens when nature and technology merge and make each other stronger? Then Modern Nature arises. This is our answer to a more healthy, sustainable future.

We help to create better environments that add to the well-being of everyone and everything.

Marmoleum reconnects you with nature.
An endless source of inspiration and innovation.

Together with nature, we've designed floors that form the foundation of healthy spaces, where people can happily move, work, learn, heal, play and relax.

We invite you to create sustainable spaces that have a positive impact on everyone and everything.

marmoleum®
climate positive from cradle to gate,
without offsetting



marmoleum®
climate positive
CRADLE TO GATE

marmoleum® WELL-BEING STARTS HERE

In a world where we spend on average 85% of our time indoors, it only feels natural to give full focus on improving the quality of our indoor environment. Every square meter of our schools, healthcare institutions, workplaces, leisure centres and living spaces creates an opportunity to bring the best from nature to our indoor surroundings. Our floors lie at the base of so many prominent places. Therefore, we made it our mission to design and offer products that contribute in a positive way to the health and comfort of the individual

by bringing nature in. Creating a seamless connection between our living spaces and the natural world.

Marmoleum contributes to each and everyone's well-being on many levels. From the natural materials we use to the colours we offer. Its tactility and beautiful colours influence all your senses. Marmoleum brings a touch of nature in our daily lives and reinforces our connection to the environment.



marmoleum® MADE FROM NATURAL RAW MATERIALS

WOOD FLOUR

After we add finely ground upcycled wood (wood flour) such as the branches, trunks, and roots of the trees harvested in the certified forestry industry.

LINSEED OIL

Linseed oil is pressed from the seeds of the flax plant, we use.

UPCYCLED MARMOLEUM

Upcycle of our Marmoleum as we take back old floors and grind them to new raw materials for new Marmoleum floors.

JUTE

The fibers from the jute plant are used for the jute mesh carrier on which linoleum is calandered.

PINE ROSIN

Rosin from pine trees which, together with the linseed oil, is heated and creates a linoleum paste.

COCOA HUSKS

We upcycle waste of the cocoa industry by adding cocoa husks to our marmoleum in the cocoa collection.

PIGMENTS

Pigments and natural iron oxide take care of the colouration of the granules.

LIMESTONE

The next element to be added to a linoleum paste mix is limestone to create linoleum granules.

Marmoleum is plastic free and does not contain any harmful ingredients. Already boasting best in class quality, but with up to 98% use of natural raw materials of which 70% rapidly renewable it is a true natural beauty. It is climate positive - cradle to gate, without compensation.

We are fully focused in closing the loop and making sure that our responsibility for our products doesn't stop the moment the material leaves the factory. Therefore we developed our back-to-the-floor program. It contains reusing factory waste, taking back installation waste and even taking back old floors. Join us in this program and contact your local sales contact for all details.



BACK TO THE FLOOR
RECYCLING PROGRAM



marmoleum®
climate positive
CRADLE TO GATE

MARMOLEUM
NATURAL
LINOLEUM

Circular ready

With the planet's resources vanishing quickly, it is of ever-growing importance to ensure a circular economy, where products are developed and manufactured to be recycled and reused for a new life and at the same time prevent and sequester carbon emissions.

Marmoleum is the perfect choice for those looking for a flooring option that is both beautiful and environmentally friendly.



Circular ready, reducing carbon footprint and increasing the use of post consumer recycled content, it can be used over and over again.



Long Lasting and highly durable thanks to the Topshield pro surface finish, the longer the floor can be used, the more circular it is.



Climate positive cradle to gate without offsetting. Produced with 100% green electricity.

DEALING WITH A FLOOR IN REAL LIFE

Marmoleum with Topshield pro is the ultimate flooring in many ways. The improved surface finish, developed with the latest technologies and based on our years of experience, keeps the appearance for longer and makes it smoother for easier cleaning. We can proudly say that Marmoleum is the best natural floor.

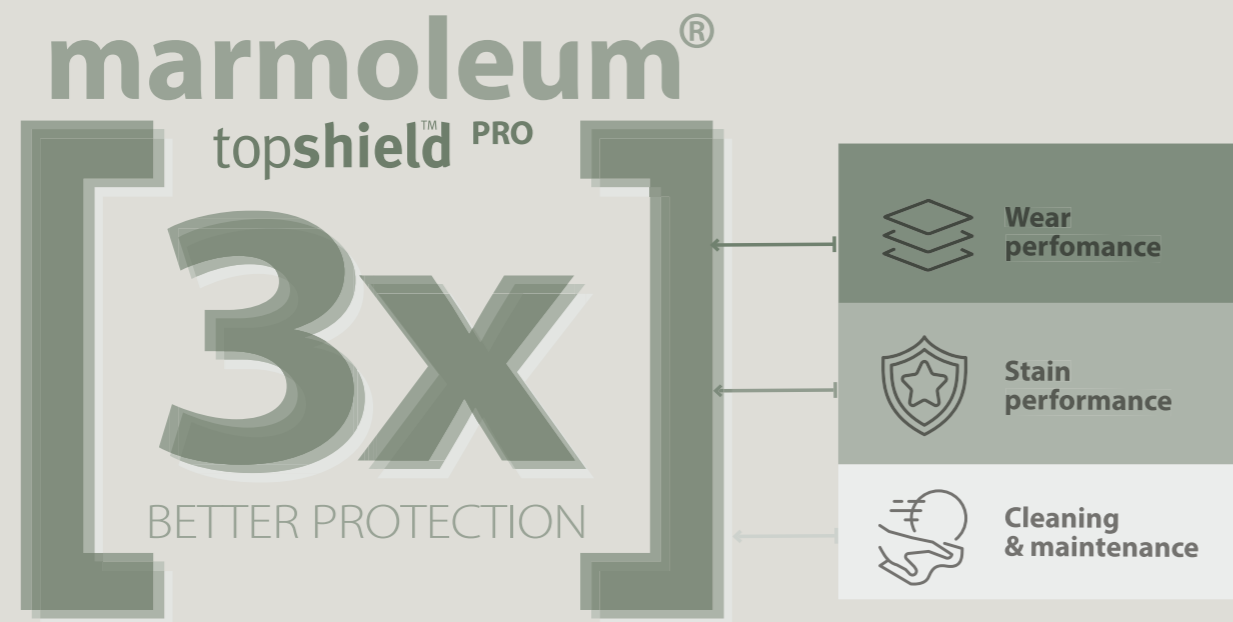

WHAT MAKES MARMOLEUM WITH TOPSHIELD PRO 3X BETTER

BETTER LASTING WEAR PERFORMANCE

BETTER STAIN RESISTANCE

BETTER CLEANING AND MAINTENANCE

BEAUTY KEPT FOR LONGER

While Marmoleum with Topshield pro is designed to keep its appearance, it's important to follow some simple guidelines that will help keep the beauty of your floor for longer. When you can consider all elements of the triangle, Marmoleum with Topshield pro will do the rest.

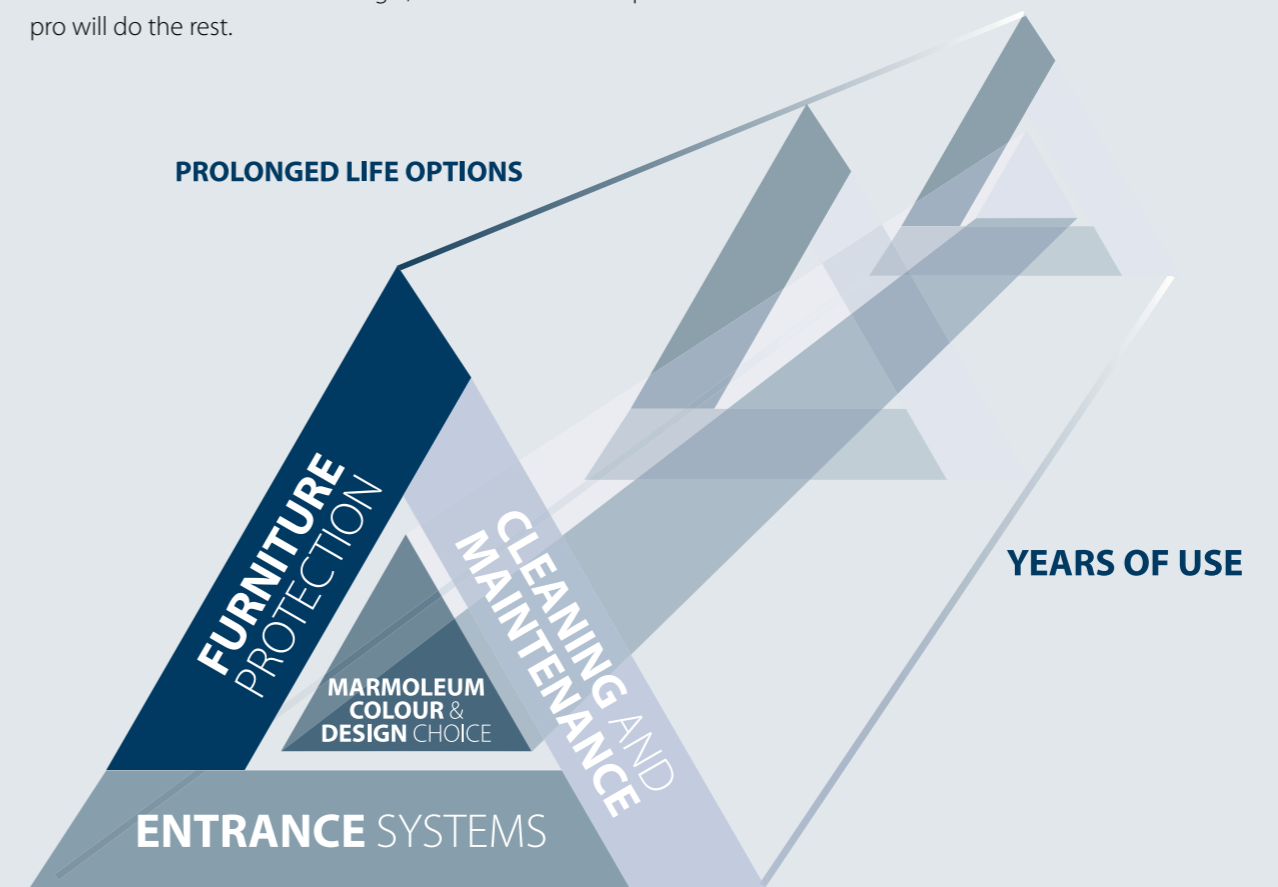

FURNITURE PROTECTION

ENTRANCE SYSTEMS

CLEANING AND MAINTENANCE

marmoleum® solid

walton



Presenting the pure character of linoleum. The solid identity of Marmoleum Walton with its smooth surface and minimal, unpretentious material expression makes it the ultimate & pure representative of our linoleum flooring. Its plain visual makes Walton easy adaptable to the context it is used in, and the subtle texture gives it a soft and natural look. The contemporary color palette presents both cool grey tones, warm earthy shades and rich classic shades.

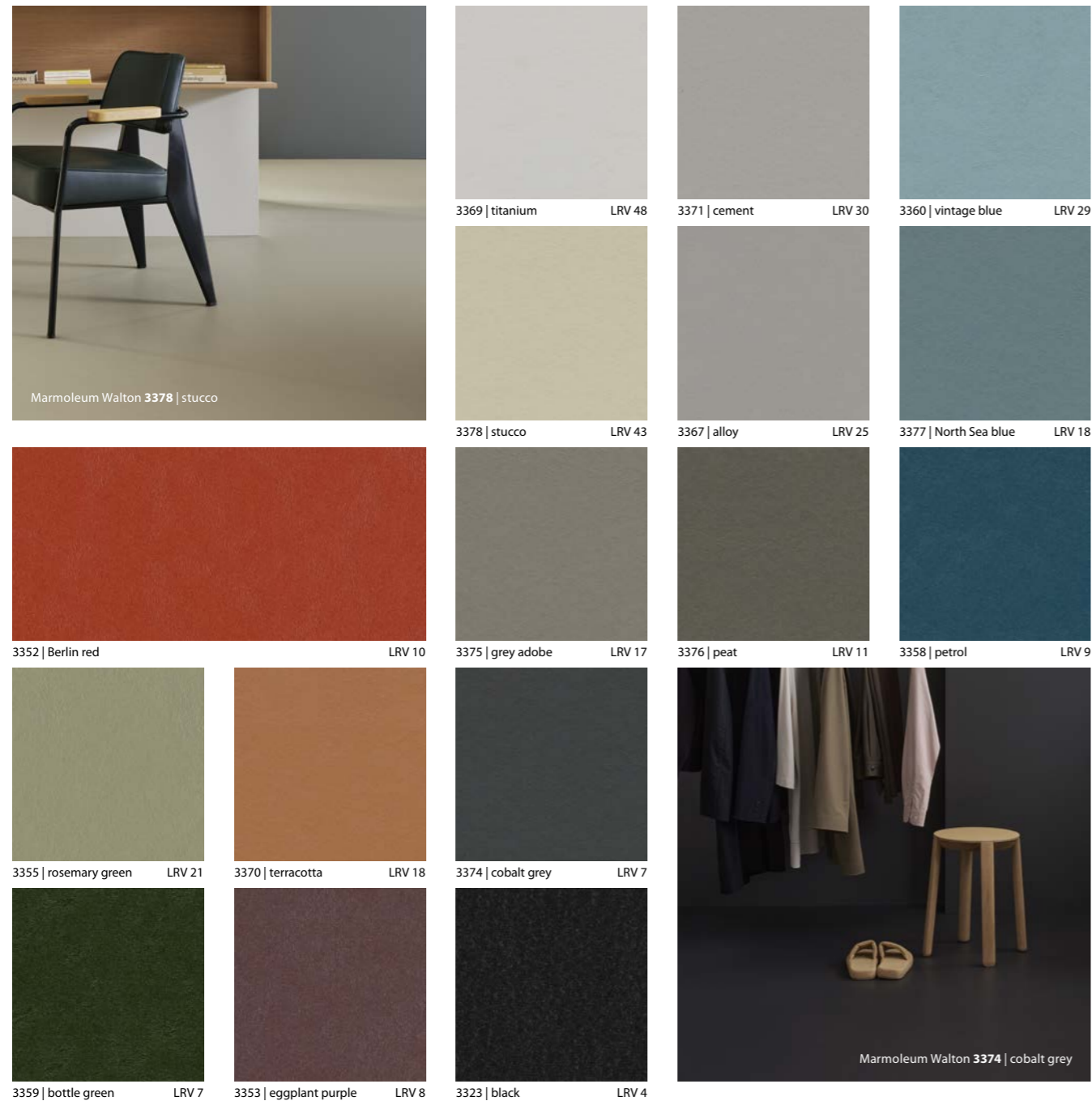

marmoleum® solid

cocoa



Marmoleum Cocoa, innovation that comes naturally. Circularity and beauty are united in Marmoleum cocoa. The contemporary design, refined aesthetics and modern selection of colours make it a timeless floor that fits every where. It combines the liveliness of cocoa husks with the calmness of mineral tones. Marmoleum cocoa in total contains 43% combined recycled content derived from installation waste and uplifted flooring, but also internal recycling of production waste and other industry recycled materials like wood flour and cocoa husks. In this range, we aim to maximize the % of end-of-life recycled Marmoleum floors specifically.



marmoleum® solid concrete



The looks of a modern concrete floor with the warmth and naturalness of Marmoleum. The Marmoleum concrete design differentiates itself from the classic Marmoleum flooring with its subtle concrete structure. Adaptive and versatile to the latest trends while staying true to its nature. The collection contains four neutral concretes with a flash of colour that shimmers through the surface, ideal to make a matching combination with either a painted wall or a highlighting floor colour.

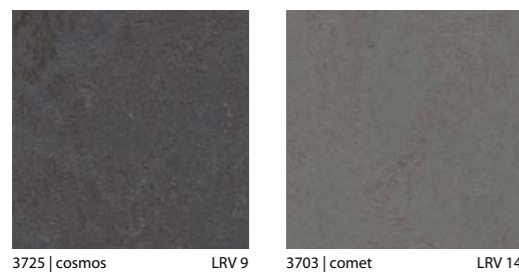
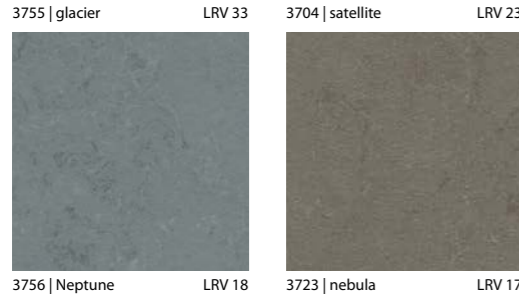
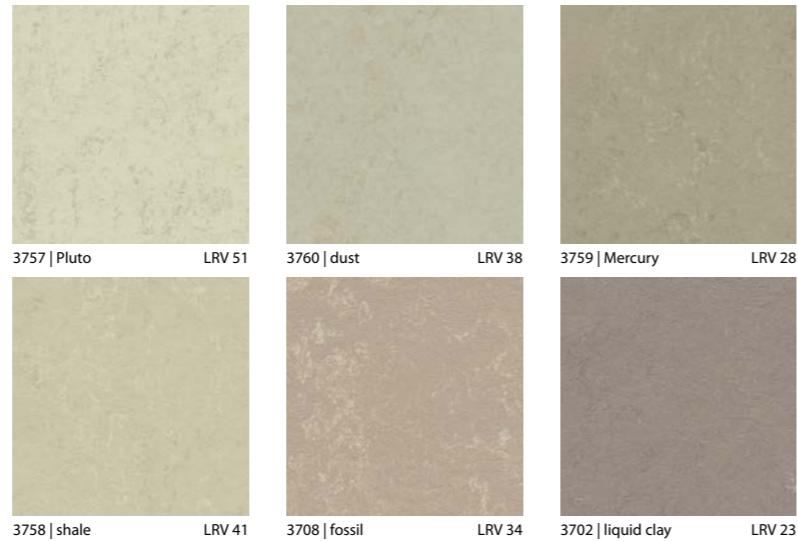

marmoleum® solid concrete

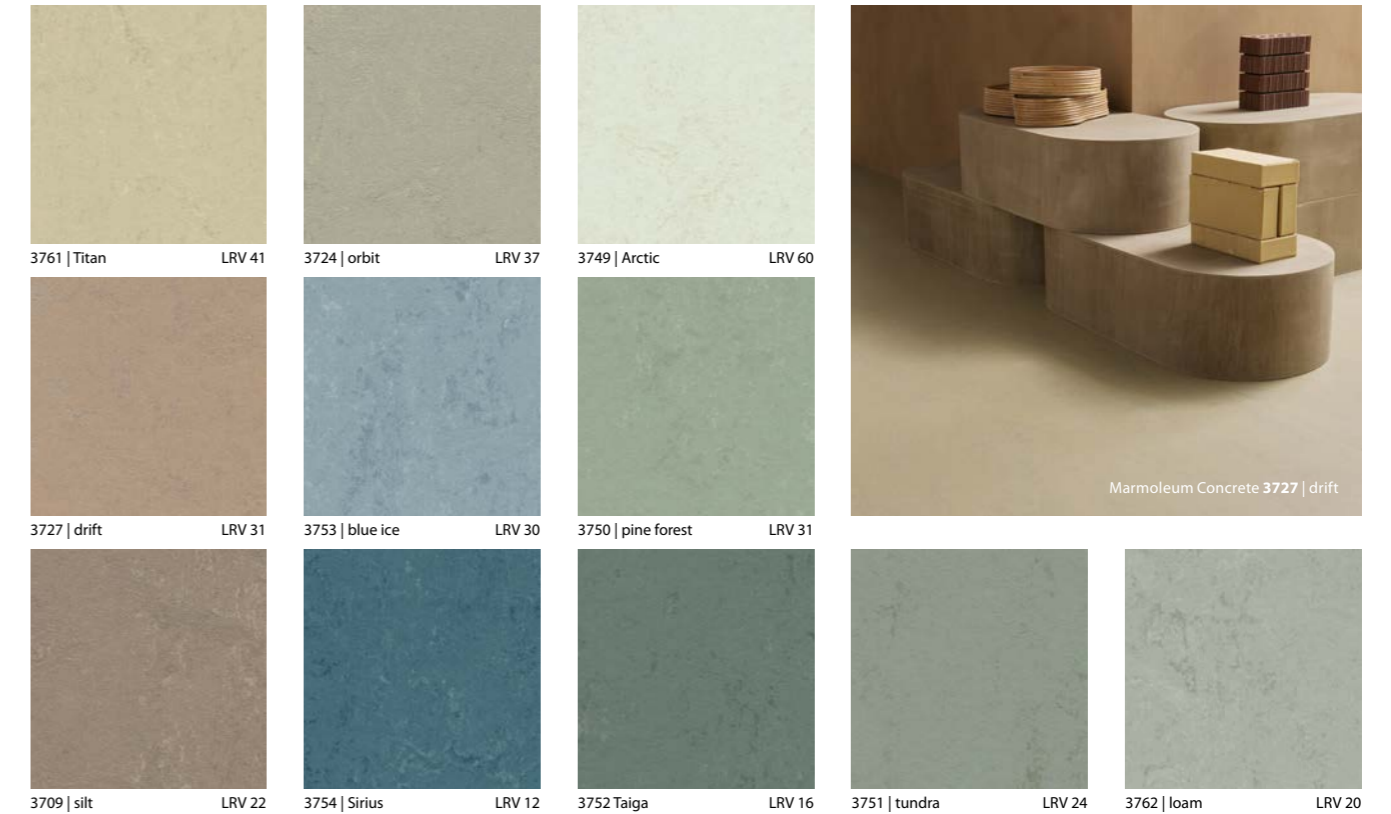

marmoleum® solid

concrete



These four special colours in the concrete range have colours popping out. This makes that they can be combined very well with other items out of the Marmoleum collection, especially from the colourbank of our Marbled range.



Marmoleum Fresco 3251 | lemon zest
Marmoleum Concrete 3733 | yellow shimmer



3733 | yellow shimmer LRV 42



3736 | green shimmer LRV 32



3712 | orange shimmer LRV 31



3763 | blue shimmer LRV 29

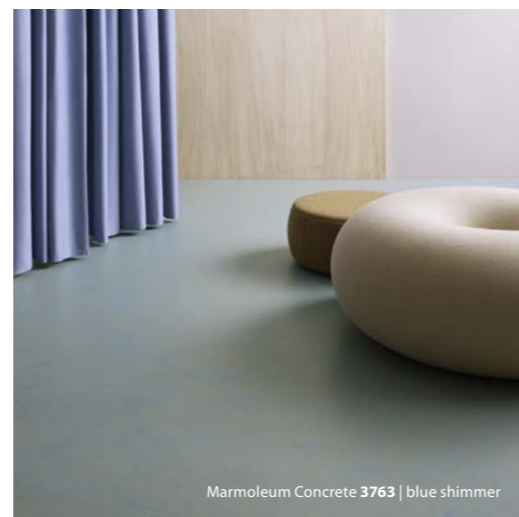

Marmoleum Concrete 3763 | blue shimmer

marmoleum® solid

piano



Piano is the Italian word for gently, plain, smooth or soft. In our Marmoleum Piano design a subtle soft fiber feel is combined with a plain background creating a semi-plain design. A tone in tone scattered design which, when installed, resembles a uni colour, but with incremental overtime visual retention.

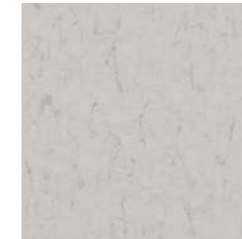

3629 | frosty grey LRV 49

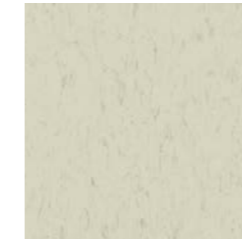

3650 | polar bear LRV 59



3634 | meadow LRV 43



Marmoleum Piano 3629 | frosty grey



3601 | warm grey LRV 32



3630 | angora LRV 37

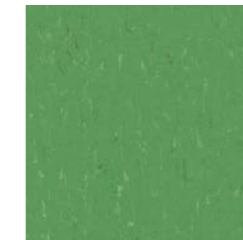

3647 | nettle green LRV 24



3607 | grey dusk LRV 11



3631 | otter LRV 20



3645 | Neptune blue LRV 15



3642 | periwinkle LRV 24

	Marmoleum 2.5 mm Walton/ Concrete/ Cocoa/ Piano	Marmoleum Decibel Walton/ Concrete/ Cocoa/ Piano
Description	Linoleum sheet	Linoleum sheet
Dimensions	EN-ISO 24341 Roll width 2.0m Roll length ≤ 33 Im	Roll width 1.95 - 2.0m Roll length ≤ 33 Im
Total thickness	EN-ISO 24346 2.5mm	3.5mm
Collection size	72	72
Application	EN-ISO 10874 Class 23/34/43	Class 23/33/41
Acoustical impact noise reduction	EN ISO 717-2 ≤ 5 dB	≥ 18 dB
CE	EN 14041	
Reaction to fire	EN 13501-1 C _s -s1,G,CS	C _s -s1,G,NCS
Slip resistance	EN 13893 μ ≥ 0.30	μ ≥ 0.30

Our recommended adhesive is 414 Euroflex Lino Plus or 614 Eurostar Lino Plus. Full technical specifications are available at www.forbo-flooring.com

Marmoleum Decibel to order

All Marmoleum Solid colours can be ordered in a 3.5 mm Marmoleum Decibel construction. Contact sales support for more information.



Marmoleum Decibel from stock
Scan the QR code for the actual Marmoleum Decibel stocked items

marmoleum® linear

striato



Marmoleum Linear is designed to create a contemporary, comfortable environment with a warm and welcoming feel for informal, natural settings with a homely atmosphere. A setting where we will recover faster, feel encouraged to work, share ideas, and to learn. With an intuitive reference to nature, the Linear collection allows you to create various atmospheres within a space, adjusting to changing needs. The neutral, rich colours have the ability to easily adapt and come to life when combined with each other and other materials. With Linear, the floor can act as a canvas offering endless possibilities.



3573 | trace of nature 5250 | blue basalt



5257 | sandy chalk LRV 61



5232 | rocky ice LRV 47



5248 | urban silver LRV 41



5249 | Stonehenge LRV 33



3573 | trace of nature LRV 28



5250 | blue basalt LRV 27



5251 | black glacier LRV 19



5231 | Cliffs of Moher LRV 18

	Striato		Striato Decibel
Description	Linoleum sheet	Linoleum sheet	Linoleum sheet
Dimensions	EN-ISO 24341	Roll width 2.0m Roll length ≤ 33m	Roll width 1.95 / 2.0m Roll length ≤ 33m
Total thickness	EN-ISO 24346	2.5mm	3.5mm
Collection size		16	On request
Acoustical impact noise reduction	EN-ISO 717-2		18 dB
Application	EN-ISO 10874	Class 23/34/43	Class 23/33/41
CE	EN 14041	0100201-DoP-306	0100207-DoP-306
Reaction to fire	EN 13501-1	Cfl-s1,G,CS	Cfl-s1,G,CS
Slip resistance	EN 13893	DS: ≥0.30	DS: ≥0.30

Full technical specifications are available at www.forbo-flooring.com
Please note: Digital representations may vary from the actual product.
Please order a sample to see the full effect. www.forbo-flooring.com



5252 | ivory shades LRV 52



5255 | desert sand LRV 48



5256 | silt stone LRV 44



5253 | bleached gold LRV 42



5217 | withered prairie LRV 25



5218 | Welsh moor LRV 8

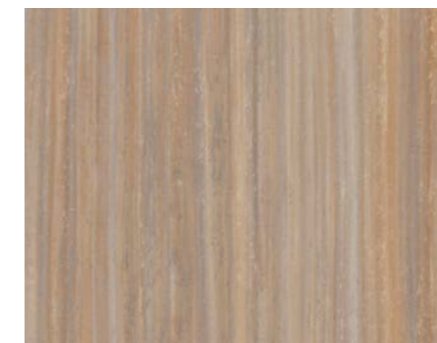

5225 | compressed time LRV 34



5254 | red horse 3370 | terracotta (Marmoleum Walton)



5254 | red horse LRV 18

marmoleum® marbled

fresco | real | terra | vivace | splash



Fresco: a strong palette of tone in tone colors creating a fresh, delicate and balanced aesthetic with a soft contrast and a refined marbled structure.

Real: the 'royal' classic blend of carefully selected colors, developed to create choice and mixes of color ranging from warm neutrals to calm greys as well as exiting brights and fashion shades.

Terra: a new design with a close and highly contrasting structure inspired by ingenious rock types. It creates a sophisticated small scale marble with great soil hiding properties in an authentic color mix.

Vivace: Marmoleums' most liveliest and most outspoken blend made with six to eight colors to create a chameleon floor that adapts well to a multitude of interiors.

Splash: a modern playful design which from a distance appears a contemporary light grey solid floor with a slight nuance in tone, yet from up close surprising colors are peeking through, offering great combinations of interior elements.



3883 | moonstone LRV 45

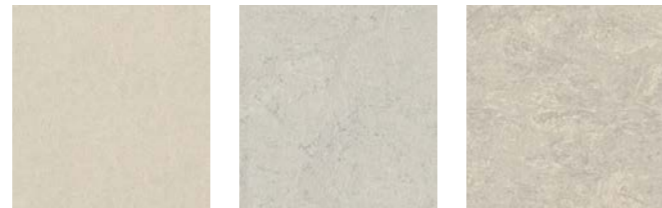

3257 | edelweiss LRV 58 3860 | silver shadow LRV 48 3136 | concrete LRV 47



3032 | mist grey LRV 42



3428 | seashell LRV 45 3405 | Granada LRV 28



2621 | dove grey LRV 36 3420 | surprising storm LRV 31 3889 | cinder LRV 30



3053 | dove blue LRV 27 3146 | serene grey LRV 27 5802 | alpine mist LRV 31

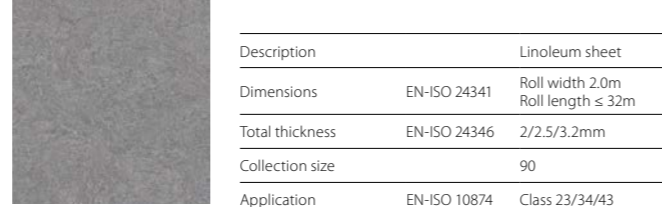

3866 | eternity LRV 21

Description	Linoleum sheet	
Dimensions	EN-ISO 24341	Roll width 2.0m Roll length ≤ 32m
Total thickness	EN-ISO 24346	2/2.5/3.2mm
Collection size	90	
Application	EN-ISO 10874	Class 23/34/43
CE	EN 14041	
Reaction to fire	EN 13501-1	C _{fl} -s1
Slip resistance	EN 13893	DS: ≥0.30

Our recommended adhesive is 414 Euroflex Lino Plus or 614 Eurostar Lino Plus. Full technical specifications are available at www.forbo-flooring.com



3421 | oyster mountain LRV 17



2629 | eiger LRV 19

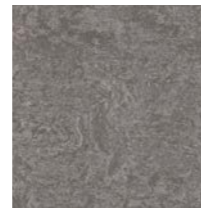

3137 | slate grey LRV 16

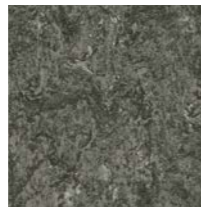

3048 | graphite LRV 14



3872 | volcanic ash LRV 10



3139 | lava LRV 9

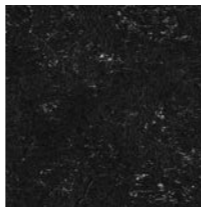

2939 | black LRV 5

marmoleum® marbled

fresco | real | terra | vivace | splash



3858 | Barbados LRV 65 2713 | calico LRV 53 3861 | Arabian pearl LRV 50



3120 | rosato LRV 51



3141 | Himalaya LRV 40 3433 | rockpool LRV 46



3232 | horse roan LRV 40 5804 | pink granite LRV 27 3252 | sparrow LRV 29



3246 | shrike LRV 21



3234 | forest ground LRV 33 2499 | sand LRV 56 3038 | Caribbean LRV 55



5801 | river bank LRV 29 3890 | oat LRV 31 3407 | donkey island LRV 36

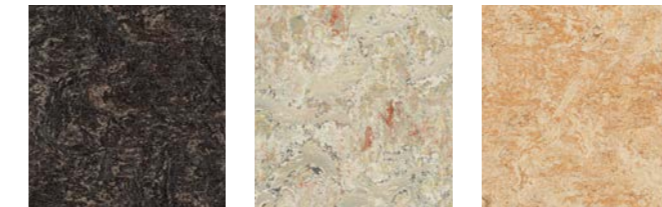

3236 | dark bistre LRV 7 3427 | agate LRV 39 3075 | shell LRV 44



5803 | weathered sand LRV 31 3254 | clay LRV 17



3233 | shitake LRV 23 3426 | cork tree LRV 16 3874 | walnut LRV 11

BREEAM generic ratings
Marmoleum – Linoleum (plain and decorative EN548)
 Please note: Digital representations may vary from the actual product.
 Please order a sample to see the full effect. www.forbo-flooring.com

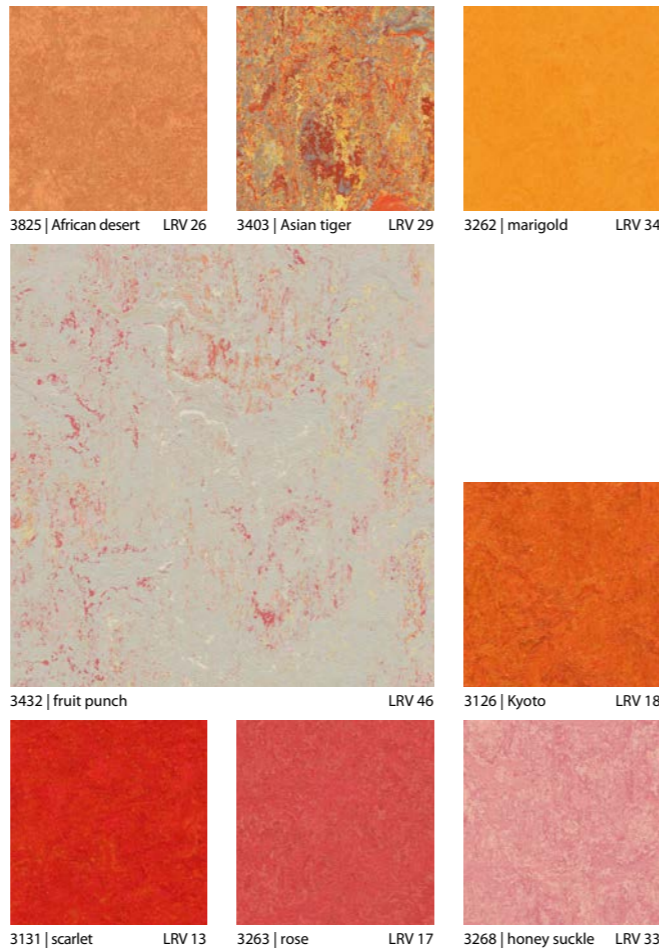
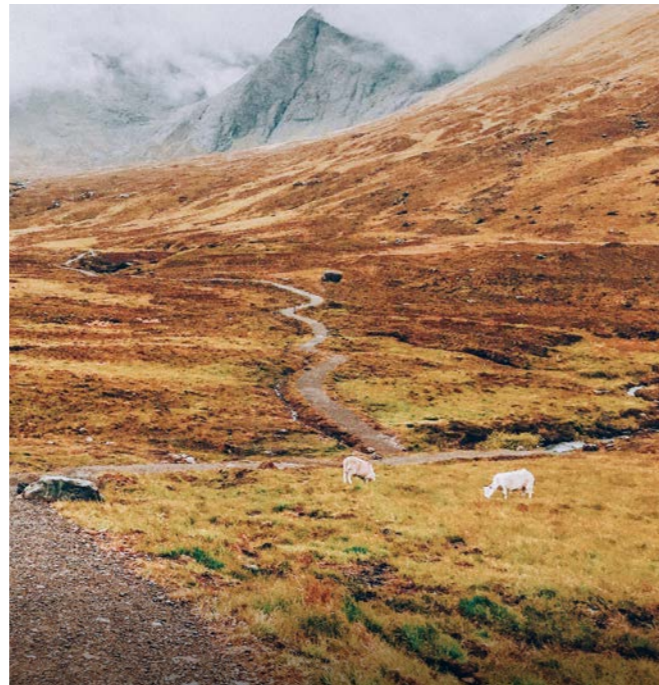
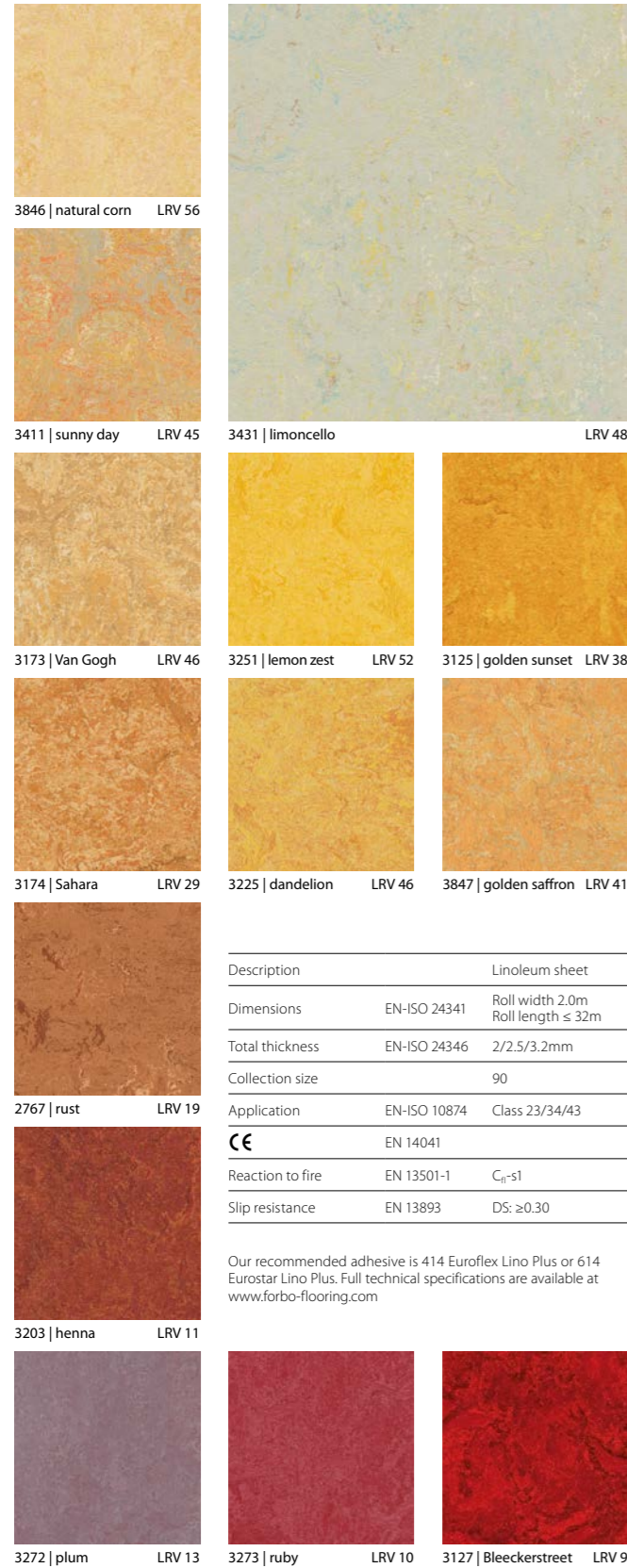

Description	Linoleum sheet	
Dimensions	EN-ISO 24341	Roll width 2.0m Roll length ≤ 32m
Total thickness	EN-ISO 24346	2/2.5/3.2mm
Collection size	90	
Application	EN-ISO 10874	Class 23/34/43
CE	EN 14041	
Reaction to fire	EN 13501-1	C _s -s1
Slip resistance	EN 13893	DS: ≥0.30

Our recommended adhesive is 414 Euroflex Lino Plus or 614 Eurostar Lino Plus. Full technical specifications are available at www.forbo-flooring.com

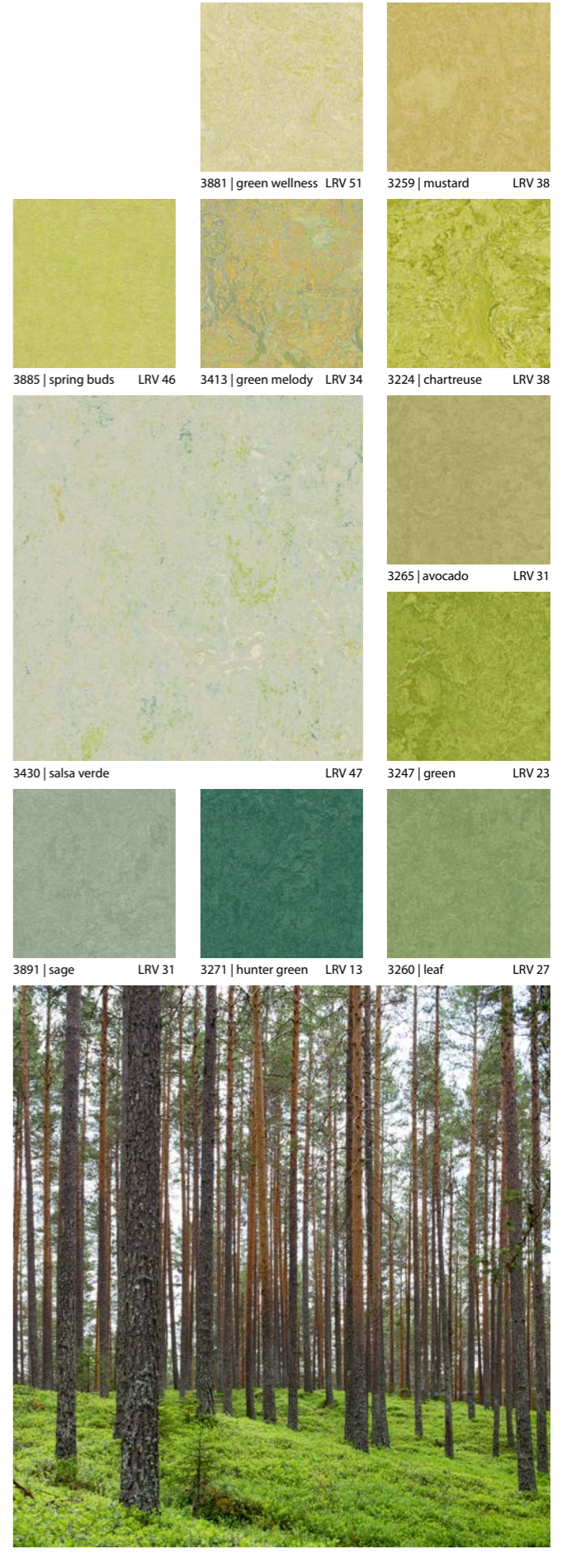
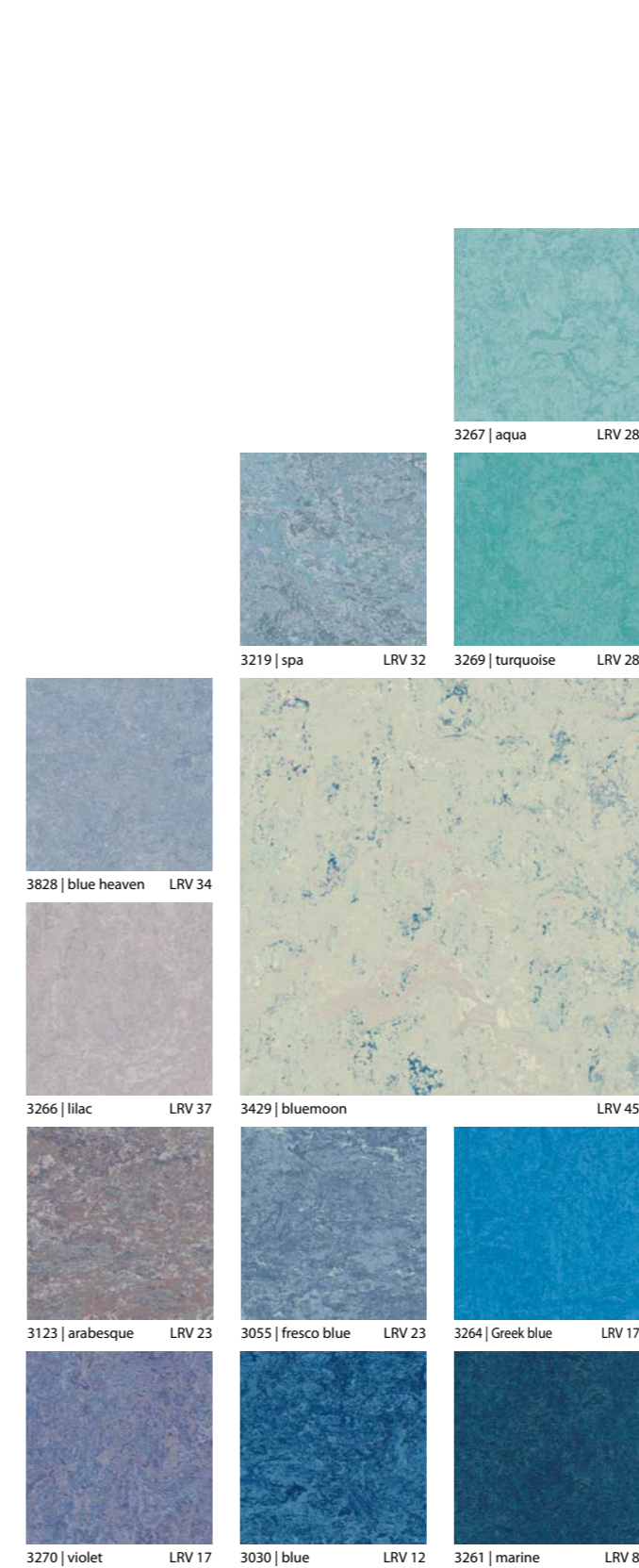

marmoleum® ohmex



Marmoleum Ohmex is a conductive floor covering that meets higher requirements for electrical conductivity. Electrical resistance is improved to $< 1 \cdot 10^8 \Omega$ (EN1081), ensuring personal safety and protecting equipment that is sensitive to static electricity. Ideal for computer rooms, server rooms and areas with sensitive equipment. Marmoleum Ohmex is 2.5 mm thick and available in 6 colors.

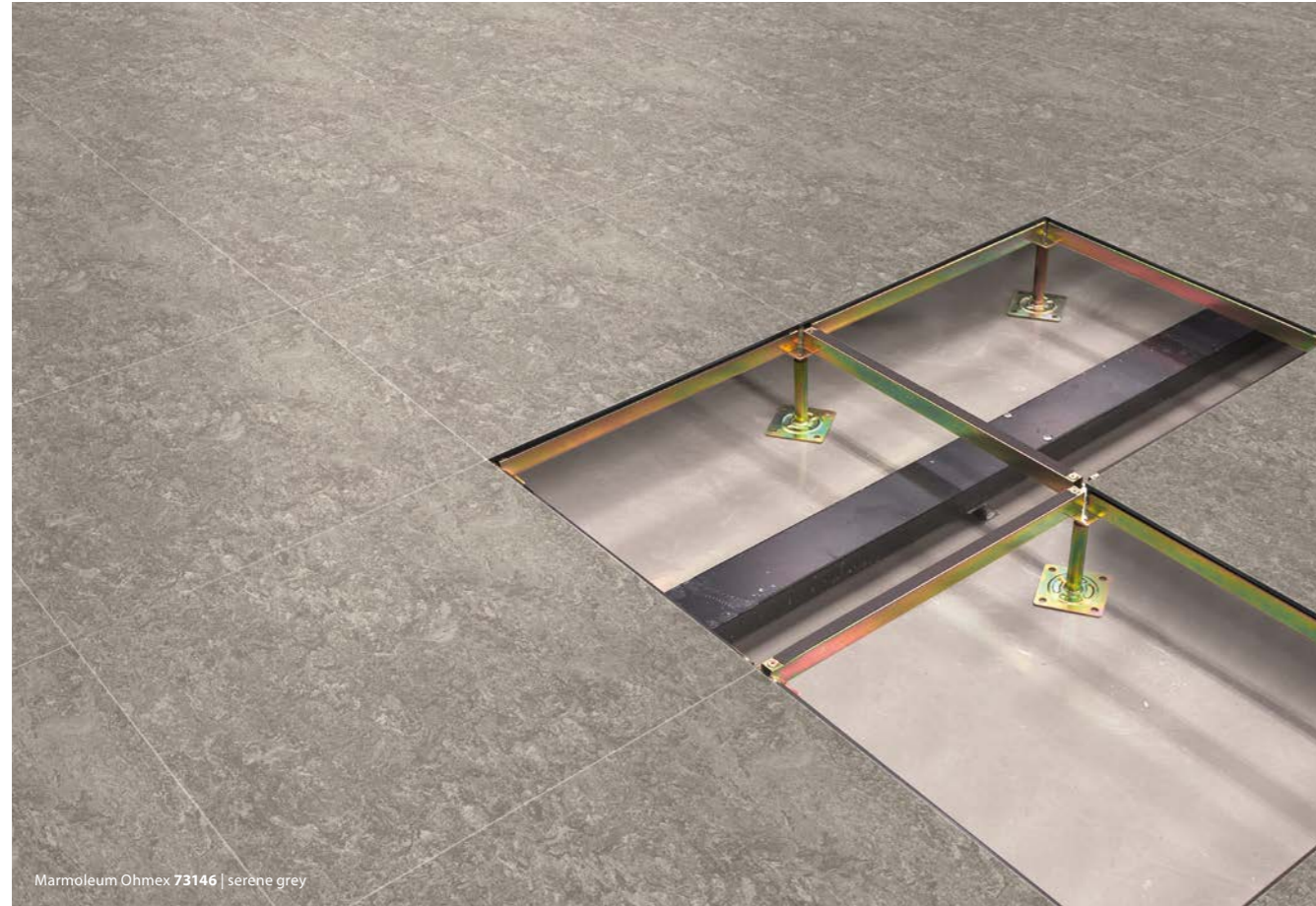

Marmoleum Ohmex 73146 | serene grey



73038 | Caribbean LRV 55

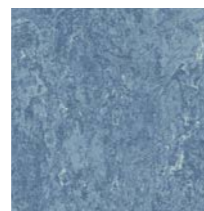

73055 | fresco blue LRV 42



73032 | mist grey LRV 42



73146 | serene grey LRV 42



73048 | graphite LRV 14

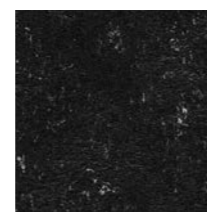

72939 | black LRV 14

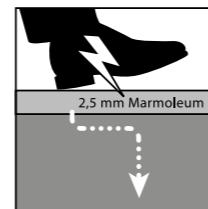

Description		Linoleum sheet
Dimensions	EN-ISO 24341	Roll width 2.0m Roll length $\leq 32m$
Total thickness	ISO 1765	2.5mm
Collection size		4
Application	EN 1307	Class 23/34/42
Electrical resistance	EN 1081	$1 \cdot 10^8 < R_1 < 1 \cdot 10^9 \Omega$ static dissipative
CE	EN 14041	
Reaction to fire	EN 13501-1	C _{fl} -s1
Slip resistance	EN 13893	DS: ≥ 0.30

Our recommended adhesive is 615 Eurostar Lino EL. Full technical specifications are available at www.forbo-flooring.com

marmoleum® acoustic



Our Marmoleum Acoustic floors reduce impact sound by 14 dB (ISO 717-2). Marmoleum Acoustic is a twinlayer floor covering with a build-up from 2 mm Marmoleum and a 2 mm Corkment backing.

Using Marmoleum Acoustic reduces installation costs as it can be installed in one go, avoiding the need to first lay Corkment and then Marmoleum. Marmoleum Acoustic is available in 6 colors.

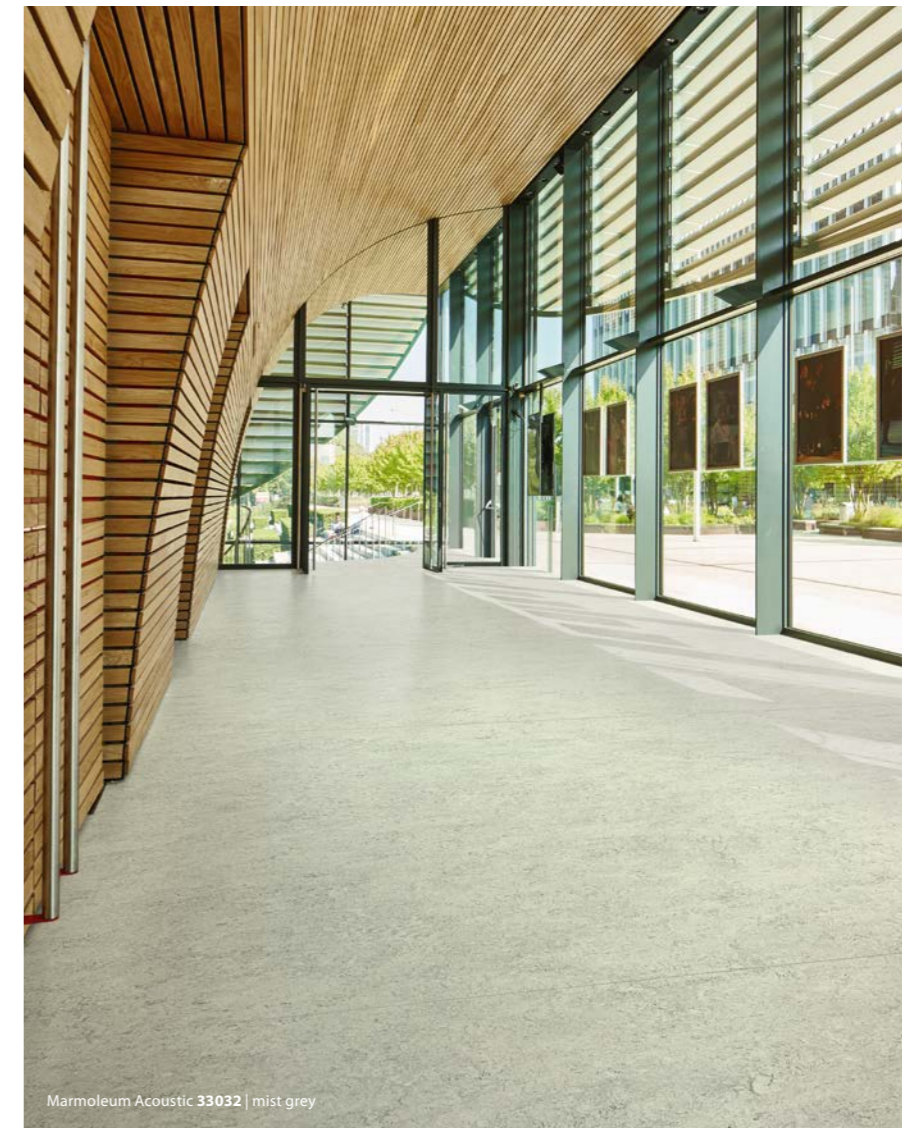

Marmoleum Acoustic 33032 | mist grey



33032 | mist grey LRV 42

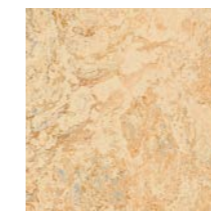

33038 | Caribbean LRV 55



33139 | lava LRV 9



33252 | sparrow LRV 44



33048 | graphite LRV 14

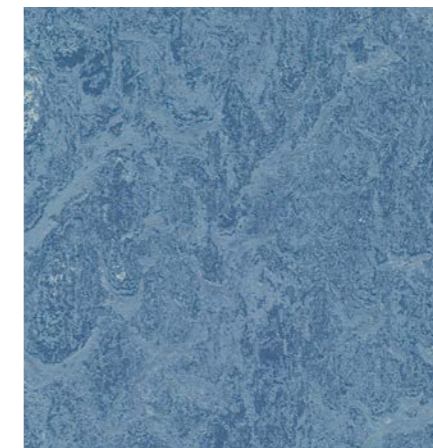

33055 | fresco blue LRV 23

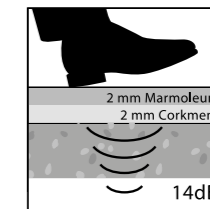

Description		Linoleum sheet
Dimensions	EN-ISO 24341	Roll width 2.0m Roll length $\leq 32m$
Total thickness	ISO 1765	4.0mm
Collection size		6
Application	EN 1307	Class 23/34/41
Acoustical impact noise reduction		$\leq 14 \text{ dB}$
CE	EN 14041	
Reaction to fire	EN 13501-1	C _{fl} -s1
Slip resistance	EN 13893	DS: ≥ 0.30

Our recommended adhesive is 540 Eurosafe Special or 640 Eurostar Special. Full technical specifications are available at www.forbo-flooring.com

marmoleum® decibel



This acoustic linoleum solution is designed to reduce impact noise by 19dB and create more comfortable spaces. By combining the natural qualities of Marmoleum with built-in sound reduction, Marmoleum decibel helps support learning, working and recovery in busy environments, while staying true to sustainable design.

Description	Linoleum sheet	
Dimensions	EN-ISO 24341	Roll width 2.0m Roll length ≤ 33m
Total thickness	ISO 1765	3.5mm
Collection size	28	
Application	EN 1307	Class 23/33/41
Acoustical impact noise reduction	≤ 19 dB	
CE	EN 14041	
Reaction to fire	EN 13501-1	C _s -s1,G,NCS
Slip resistance	EN 13893	DS: ≥0.30



LRV 47	LRV 48	LRV 51	LRV 51	LRV 50
LRV 37	LRV 36	LRV 41	LRV 34	LRV 44
LRV 27	LRV 30	LRV 28	LRV 29	LRV 32
LRV 14	LRV 17	LRV 28	LRV 25	LRV 18
LRV 10	LRV 31	LRV 21	LRV 21	LRV 31
LRV 21	LRV 21	LRV 21	LRV 19	LRV 21

2.5 mm Marmoleum
1 mm polyefine
19 dB





It is the composition of ingredients that makes Marmoleum Sport so unique. It meets all the requirements of an ecologically superior product construction and combines a wealth of positive performance characteristics, the end result of the material composition as such.

Linseed oil obtained from the seeds of the flax plant is the main component of Marmoleum Sport. Together with natural rosin, limestone and wood flour the linoleum substrate is created, which is coloured by adding natural or nature-based colour pigments.

High level sports flooring performance

- Flexible and elastic
- Multi-purpose (in combination with the appropriate subfloor system)
- Slip resistant
- Durable
- Insensitive to friction heat
- Warm to touch
- Flame retardant
- Suitable for underfloor heating
- Cigarette burn resistant



83283 | light grey



Description		Linoleum sheet
Dimensions (length x width)	EN-ISO 24341	Roll with 2.00 m Roll length ≤28 m
Total thickness	EN-ISO 24346	3,2 mm / 4,0 mm
Collection size		11
CE	EN 14041	
Reaction to fire	EN 13501-1	C _s -s1, G, CS



83283 | light grey

LRV 37%
NCS S 3502-Y



83110 | dark blue

LRV 15%
NCS S 4040-B



83056 | blue

LRV 24%
NCS S 4020-B



83020 | beige

LRV 50%
NCS S 2010-Y10R



83147 | grey

LRV 25%
NCS S 5005-G50Y



83707 | black

LRV 7%
NCS S 8500-N



83288 | dark green

LRV 26%
NCS S 3040-G10Y



83285 | green

LRV 37%
NCS S 2050-G50Y



83284 | yellow

LRV 51%
NCS S 1050-Y



83287 | red



83287 | red

LRV 19%
NCS S 1580-Y80R



83286 | orange

LRV 31%
NCS S 1060-Y50R

MARMOLEUM IN TILE AND PLANK FORMAT

The Marmoleum Modular flooring collection is designed with creative freedom in mind. You can mix and match colours, textures and patterns for a personalised look. Whether you are looking for a bold statement or a subtle design, these natural linoleum design tiles and planks offer the perfect foundation for a beautiful and sustainable interior.



t3757 | Pluto t5253 | bleached gold

MARMOLEUM MODULAR COLLECTION AT A GLANCE

marmoleum® modular | linear

Marmoleum Modular Linear planks feature a random linear visual and are designed to create a contemporary and comfortable environment with a warm and welcoming feel for informal, natural settings. The 100 x 25 cm plank size allows for surprising and creative floor patterns. The colour palette of 6 neutral, rich colours with an intuitive reference to nature is designed to blend effortlessly with various environments.

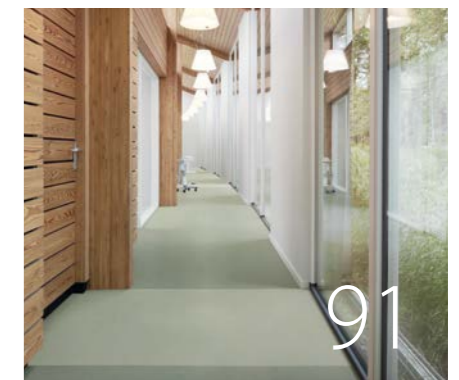

marmoleum® modular | neutral

The Marmoleum Modular Neutral flooring collection offers a selection of 15 basic, neutral colours ranging from cool grey shades to soft beiges and warm greys. The 50 x 50 cm natural linoleum design tiles can be used to create either a strong monolithic look or a dynamic light-dark contrast.

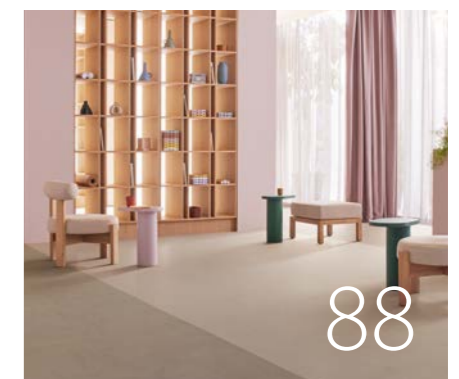

marmoleum® modular | accent

Designed around current colour trends, the Marmoleum Modular Accent flooring collection includes 9 vibrant, contemporary hues that can be used to define zones, highlight focal areas or add playful contrast. With colour gradients and tone-on-tone options, this range of 50 x 50 cm natural linoleum design tiles enhances design freedom and encourages mix-and-match creativity.



marmoleum® click

Our Marmoleum Click panels are very durable and simple to care for. The smooth surface is easy to clean while its beautiful colours won't fade over time. Marmoleum Click is available in 23 colours and 3 panel sizes, which offers great design opportunities to create your own unique floor.

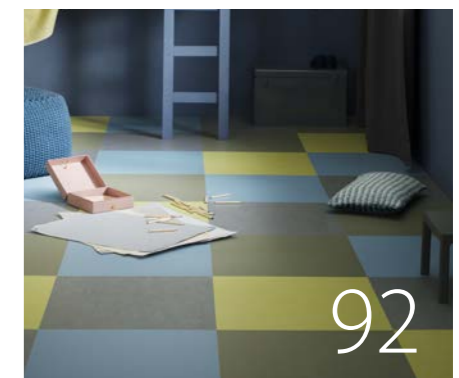

marmoleum® modular | linear

Marmoleum Modular Linear planks are designed to create a contemporary and comfortable environment with a warm and welcoming feel. The 100 x 25 cm plank size allows for surprising and creative floor patterns.

100 x 25 cm 



t5231 Cliffs of Moher | t5232 rocky ice

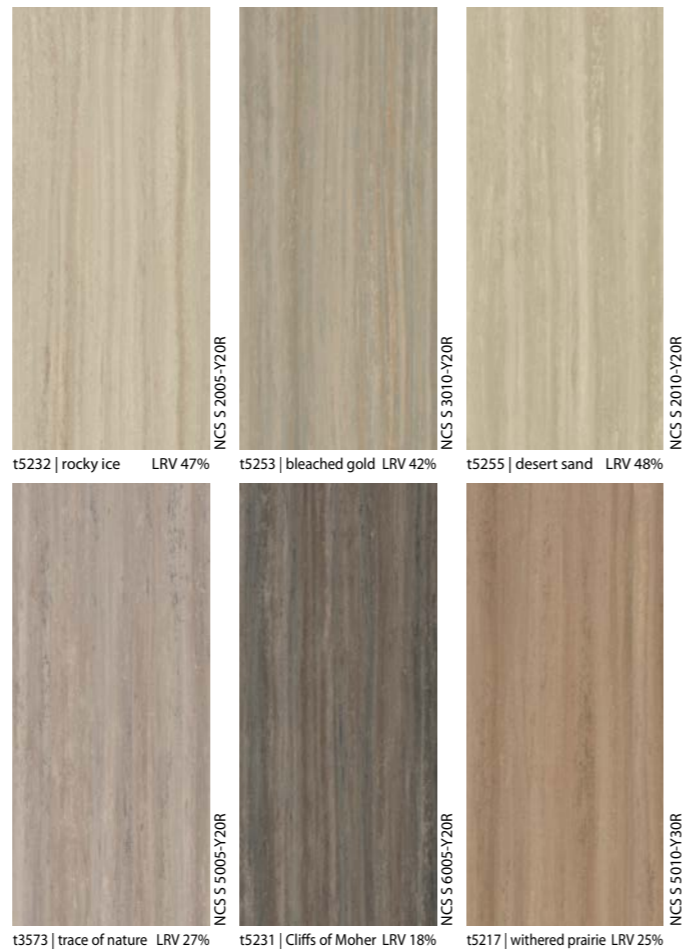

marmoleum® modular | accent

Designed around current colour trends, the Marmoleum Modular Accent flooring collection can be used to define zones, highlight focal areas or add playful contrast. With colour gradients and tone-on-tone options, this range of design tiles enhances design freedom and encourages mix-and-match creativity.

50 x 50 cm 

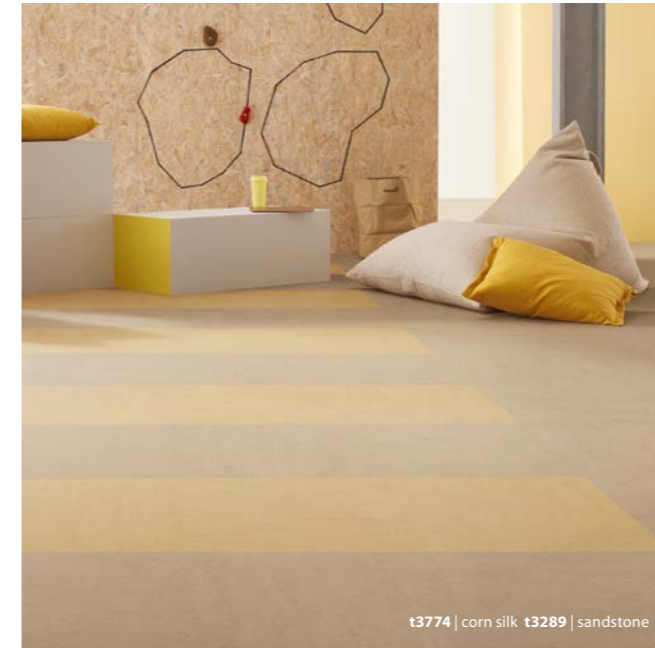

t3774 | corn silk t3289 | sandstone

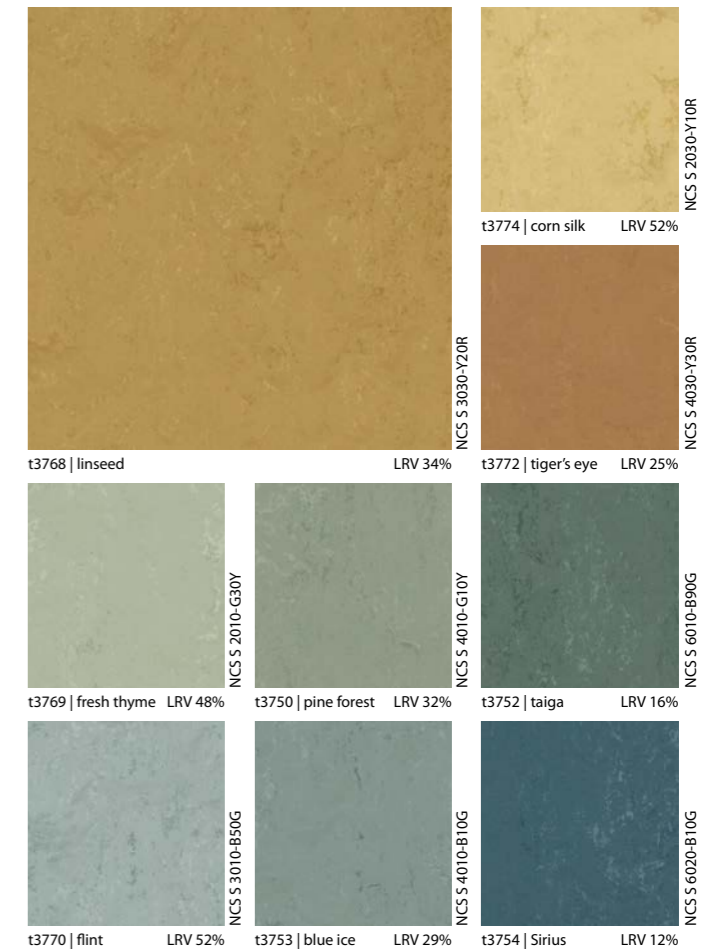

marmoleum® modular | neutral

50 x 50 cm 



t3860 | silver shadow

Description	Linoleum tile	
Dimensions (length x width)	EN-ISO 24342	50 x 50 cm / 100 x 25 cm
Total weight	EN ISO 23997	3100 g/m ²
Total thickness	EN-ISO 24346	2.5mm
Collection size	30	
Application	EN-ISO 10874	Class 23/34/43
	EN 14041	0100203-DOP-101
Reaction to fire	EN 13501-1	C _{s1} -s1,G,CS
Slip resistance	EN 13893	μ ≥ 0.30

marmoleum® modular | neutral

50 x 50 cm 

The Marmoleum Modular Neutral flooring collection offers a selection of basic, neutral colours. The design tiles can be used to create either a strong monolithic look or a dynamic light-dark contrast. The contemporary, organic marbled patterns can vary in intensity, providing a classic yet modern aesthetic.

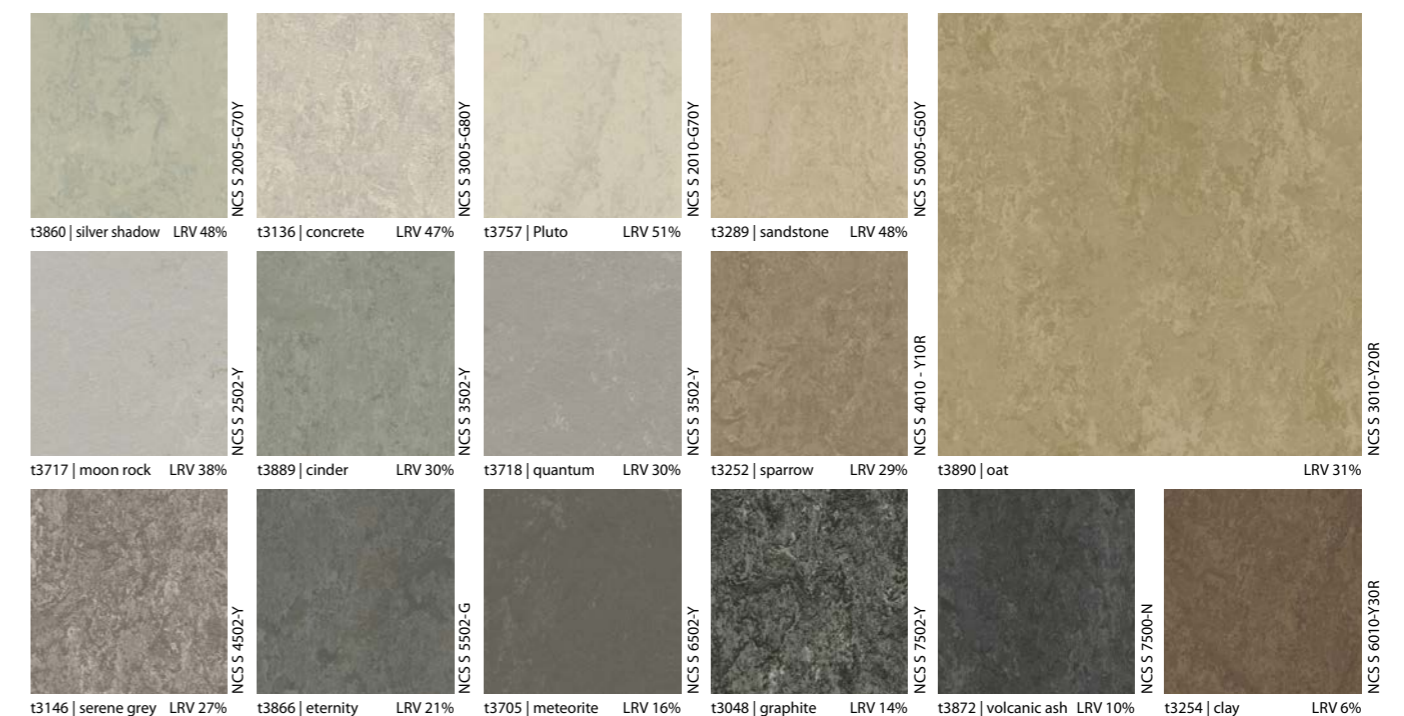

marmoleum® click

Our Marmoleum Click panels are very durable and simple to care for. The smooth surface is easy to clean while its beautiful colours won't fade over time. Marmoleum Click is available in 23 colours and 3 panel sizes, which offers great design opportunities to create your own unique floor.

Marmoleum Click also improves live for people with asthmatic allergies and similar disorders. Not only is it anti-static (which is why it is so easy to keep dust-free), but its proven bacteriostatic properties inhibit micro-organisms as well.



Tile sizes
30 x 30 cm
60 x 30 cm



Tile sizes
30 x 30 cm

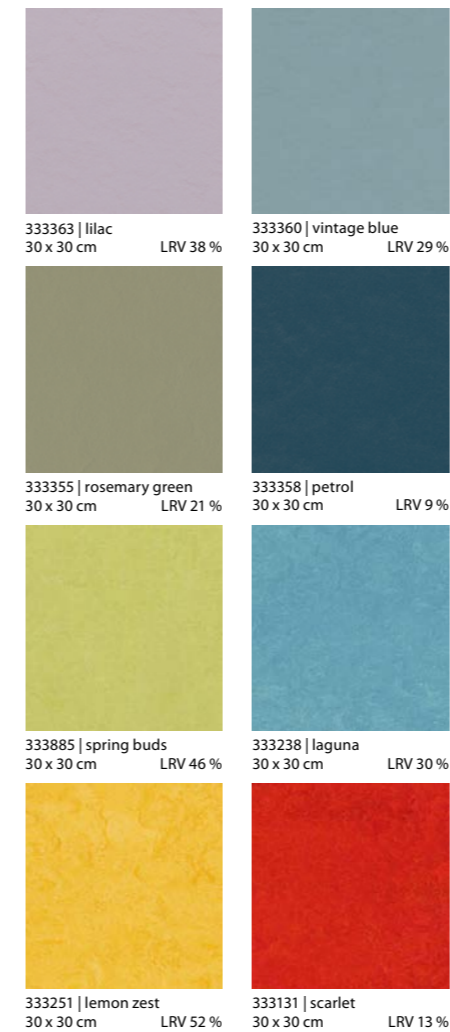

Tile sizes
90 x 30 cm

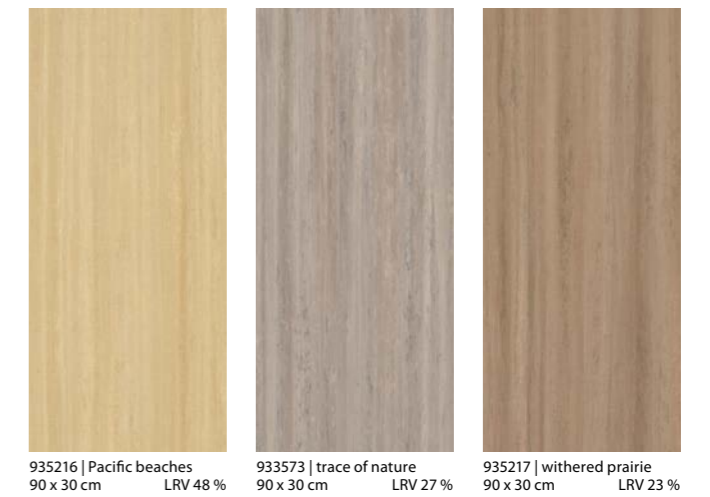

Description	Linoleum tile
Dimensions (length x width)	EN-ISO 24342 30 x 30 cm 60 x 30 cm 90 x 30 cm
Packaging per carton	5m ² (40 tiles) / 5m ² (20 tiles)
Total thickness	EN-ISO 24346 9,8mm
Collection size	20/12/3
Application	EN-ISO 10874 Class 23/33
CE	EN 14041
Reaction to fire	EN 13501-1 C _{fl} -s1
Slip resistance	EN 13893 DS: ≤0.30

NON FLOORING LINOLEUM

FURNITURE LINOLEUM

Furniture Linoleum offers a carefully curated range of colours, from timeless neutrals to rich, contemporary shades. Each hue is designed to harmonize with modern interiors, providing architects and designers with versatile options that enhance any style. With colours that retain their vibrancy over time, this collection allows for limitless creativity, bringing warmth, depth, and sophistication to any space.

BULLETIN BOARD

This is an all natural material that can be applied in framed pin boards or directly onto the wall. Its surface is tactile and colourful, creating a decorative element in your space, in addition to being a practical aid in your day to day activity. The all natural solution to hold your thoughts.



4008 | brick

NON FLOORING LINOLEUM COLLECTION AT A GLANCE

furniture linoleum

Furniture Linoleum is a decorative surfacing material that can be applied to vertical, horizontal and curved surfaces, providing interior furniture with a truly distinctive and individual look.



bulletin board®

Pinboard linoleum, or Bulletin Board, offers a practical, simple solution to collect and exchange thoughts and ideas wherever people plan, create and meet. Simply share your thoughts by pinning your idea onto the wall.



furniture linoleum



Elevate your designs with a surface material that blends sophistication, sustainability, and functionality. Furniture Linoleum is a high-quality, climate positive, natural material that emphasizes elegance and sustainability. With its matte finish and soft texture, Furniture Linoleum transforms any surface -furniture, kitchen cabinetry, doors and much more - into a refined and durable design element.



Description	Linoleum sheet	
Dimensions	EN-ISO 24341	Roll width 1.83m (2.0m - Nero only) Roll length ≤ 30m
Total thickness	EN ISO 24346	2.0mm
Collection size	24	

Our recommended adhesive is 233 Eurosol Contact. Full technical specifications are available at www.forbo-flooring.com. Please note: Digital representations may vary from the actual product. Please order a sample to see the full effect.



UNPIGMENTED LINOLEUM: PURE, NATURAL ELEGANCE

Unpigmented linoleum brings out linoleum's raw, authentic beauty, showcasing only the natural tones and textures of its unique ingredients.

This minimalist option exudes warmth and organic appeal, adding a touch of understated sophistication. Perfect for creating a refined, natural aesthetic look. Unpigmented linoleum allows the material's purity to shine through in its most honest form.

Unpigmented linoleum is available on request.



bulletin board®



Pinboard linoleum, or Bulletin Board, offers a practical, simple solution to collect and exchange thoughts and ideas wherever people plan, create and meet. Simply share your thoughts by pinning your idea onto the wall.

Bulletin Board is an all natural material that can be applied in framed pin boards or directly onto the wall. Its surface is tactile and colourful, creating a decorative element in your space, in addition to being a practical aid in your day to day activity.



Bulletin Board 2162 | duck egg + 2166 | nutmeg spice + 2186 | blanched almond + 2210 | hot salsa



Description	Bulletin Board	
Dimensions	EN-ISO 24341	Roll width 1.22m *(3 items available in 1.83m) Roll length ≤ 28m
Total thickness	ISO 1765	6.0mm
Collection size	15	
Force on pins – Perpendicular to pin direct LH000421	25 N (typical)	
Force on pins – Perpendicular to pin at 7mm LH000421	10 N (typical)	
Force on pins – Parallel to pin (pulling the pin out) LH000421	15 N (typical)	

Our recommended adhesive is 414 Euroflex Lino plus and 530 Eurosafe Cork. Full technical specifications are available at www.forbo-flooring.com



Bulletin Board 2162 | duck egg 2182 | potato skin 2186 | blanched almond 2187 | brown rice 2206 | oyster shell 2212 | fresh pineapple 2214 | blue berry

PROJECT VINYL

Forbo Flooring Systems has been producing floor coverings for over 100 years and our project vinyl brands are well established in the world of flooring.

Our complete vinyl portfolio offers flooring solutions that encompass general purpose (both heterogeneous and homogeneous), safety, acoustic, adhesive free, static control, design tiles and wetroom solutions.

Produced and designed in Europe, Forbo's project vinyl ranges offer eye-catching designs with exceptional performance and a low maintenance, stain resistant finish.

allura®

Luxury vinyl tiles

Produced and designed in Europe, Allura is a versatile luxury vinyl tile (LVT) collection with products that suit a wide range of applications and functionalities including loose lay, click and safety options.



sphera®

General purpose homogeneous vinyl

Sphera is Forbo's homogeneous vinyl collection. Styled by our European design team and using the latest production technology. The Sphera collection also contains ESD options.



eternal®

Heterogeneous vinyl

Forbo's Eternal general purpose vinyl collection offers a superb combination of state-of-the-art designs in a strong, durable, fit-for-purpose range; suitable for any commercial interior. Create your own, truly individual floor with Forbo's bespoke digital printed vinyl.



modul'up® | sarlon®

Acoustic vinyl

Acoustic floors have an important contribution when it comes to reducing noise in buildings. Forbo Flooring is a specialist in acoustic floors with more than 30 years of experience. Our acoustic vinyl collection is available as Modul'up loose lay and Sarlon glued down with both 19dB and 15dB solutions.



PROJECT VINYL COLLECTION AT A GLANCE

step®

Safety vinyl

The Step collection combines highly differentiated aesthetics with outstanding slip resistant properties (with ratings from R10 to R12). In addition, our Surestep Decibel range offers a selection of 12 items with 17dB impact sound reduction, while the new Surestep Digital Print option takes safety flooring to the next dimension.



step® onyx+

Wetroom vinyl

Our Wetroom collection offers a variety of options suitable for use in barefoot and wetroom application areas, along with our Onyx+ range of complementary wall coverings.



colorex®

Static control flooring

For areas that require a more specialised type of flooring, such as electro static discharge (ESD) protected facilities and ISO standard Cleanrooms, Forbo has a range of Colorex products that meet the very highest standards. Colorex is the ideal static control flooring system for sectors such as electronics, pharmaceuticals, health, data centres and server rooms.



LUXURY VINYL TILES

allura® for life

Life is a play with many acts. And every act has its floor to perform on. Which is when the new Allura Luxury Vinyl Tiles collection shows off its ability to meet your creative demands and inspire. A flooring system that suits any scene imaginable. Allura is carefully designed to be flexible, easy to apply, durable and – vitally - give you the design freedom to bring any interior to life.



ALLURA COLLECTION AT A GLANCE

allura® dryback

Allura Dryback offers the largest choice in design, color, size and shape. From classic wood planks to modern concrete and terrazzo tiles. Combine maximum performance from a glued down LVT with great design possibilities with our Dryback ranges Allura Wood & Allura Material.



allura® decibel

Allura decibel combines excellent acoustic performance with outstanding design. It reduces impact sound by up to 19dB while maintaining an exceptionally low indentation - a unique combination for acoustic flooring.



allura® flex

Forbo Allura Flex LVT solves many of today's challenges through its tacked installation. Allura Flex offers a selection of natural wood designs, Allura Flex Wood, and a range of robust concretes and modern stones: Allura Flex Material.



enduro®

The contemporary wood and stone designs of Forbo's Enduro LVT collection offer numerous options for creating a homely atmosphere.



allura® click pro

Our new Allura Click LVT collection provides a clickable design solution for any area up to 1000 m². The 20 natural wood and stone designs allow for beautiful floor designs.



allura® puzzle

Our Allura Puzzle loose lay vinyl tiles have a unique puzzle shaped size of 96x96 cm and are specially designed for loose lay installation. The 12 wood and concrete designs form a well balanced palette that suit a wide range of applications.

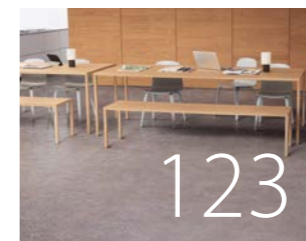



allura[®]

for life

Life is a play with many acts. And every act has its floor to perform on. Which is when the new Allura Luxury Vinyl Tiles collection shows off its ability to meet your creative demands and inspire. A flooring system that suits any scene imaginable. Allura is carefully designed to be flexible, easy to apply, durable and – vitally - give you the design freedom to bring any interior to life.

This book is designed to inspire you. To make daring combinations. To conceive plans that have your signature. And to surprise you with strong and durable application solutions. The possibilities, with Allura, are endless.

All the designs here are available in Allura Dryback 0.70 and 0.55 and most as Allura Flex 1.0. A wide selection of designs is also available as Dryback 0.40, Allura Flex 0.55, Allura Click Pro and Allura Puzzle. This offers you the best choice - including circular economy requirements - all in one Allura concept.

Before diving into the designs, here's a quick overview of the application solutions we have to offer:

allura[®] dryback



FULLY ADHERED

- Total design freedom with the largest choice of shapes and sizes
- Most durable and reliable for applications of any size
- Maximum certainty and performance with a glued down product

allura[®] flex II

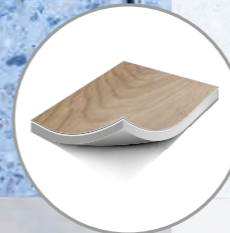

LOOSE LAY

- Easy and quick
- No need for any adhesive, up to 150 m²
- Tackified loose lay for larger applications
- The stable yet flexible solution for demanding applications of any size
- Special backing for extra comfort and improved acoustics

allura[®] click pro



CLICK CONNECTED

- Clickable solution for any area up to 1000 m²
- Suitable for uneven subfloors and 100% adhesive-free
- Balanced high quality product that will continue to perform, year after year

allura[®] puzzle



PUZZLE CONNECTED LOOSE LAY

- Highest traffic solution with a long-lasting durable performance and stunning look
- Minimal subfloor preparation, quick to install and ready to use immediately
- Strong and stable puzzle connection between the large tile format, in woods and materials

In addition to all these products there is **Allura Decibel**, our silent hero. The best solution for 19dB acoustic requirements in combination with Allura looks and performance.

Okay, it's showtime!

ENDLESS CHOICE FOR YOUR ULTIMATE ALLURA FLOOR!

Under each design/colour in this samplebook we indicate which constructions it is available in:

DR **FL** **CL** **PZ**

The project requirements dictate which product is most suitable.

DR7 – allura dryback wear layer 0.70 mm
DR5 – allura dryback wear layer 0.55 mm
DR4 – allura dryback wear layer 0.40 mm
FL1 – allura flex wear layer 1.00 mm
FL5 – allura flex wear layer 0.55 mm
CL5 – allura click pro wear layer 0.55 mm
PZ7 – allura puzzle wear layer 0.70 mm

The colourway numbers are mentioned below the sample. Add the code above as a suffix after the colourway number to get the right format of the product. Items with multiple executions (size or shape) each have a different colourway number. Please note that not all designs are available from stock in every product construction.

THE SYMBOLS AND ABBREVIATIONS UNDER THE SAMPLES EXPLAINED:



2 or 4 sides bevelled



in register embossing



natural colour variation



Trapezoid shape. Two of the trapezoids together form a 50 x 50 square.

DR

DR | allura dryback (0.70/0.55/0.40)
DR7 | 0.70 **DR5** | 0.55 **DR4** | 0.40

DR * Only available in **DR7** | 0.70 and **DR5** | 0.55

FL

FL | allura flex (1.00/0.55)
FL1 | 1.0 **FL5** | 0.55

FL * Only available in **FL1** | 1.0

CL

CL | allura click pro 0.55
CL5 | 0.55

PZ

PZ | allura puzzle 0.70
PZ7 | 0.70



allura® dryback 0.70 | 0.55 | 0.40

The Allura collection contains our largest range of wood designs including classic, contemporary and modern. The varieties offer excellent realism as they reflect the style and format of their natural inspiration, including the size and shape of the grain and plank.



light giant oak **60288** | 180 x 32 cm | DR FL CL



natural giant oak **60284** | 180 x 32 cm | DR FL CL PZ

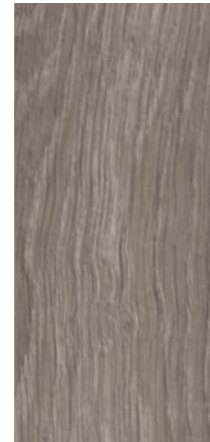

grey giant oak **60280** | 180 x 32 cm | DR FL PZ



60280 | grey giant oak



63706 | bleached timber, **63712** | blond timber



bleached timber **63406** | 120 x 20 cm | DR FL CL
63706 | 75 x 15 cm | DR FL



blond timber **63412** | 120 x 20 cm | DR FL CL
63712 | 75 x 15 cm | DR FL



greywashed timber **63408** | 120 x 20 cm | DR FL*



light honey oak **60305** | 150 x 28 cm | DR FL CL

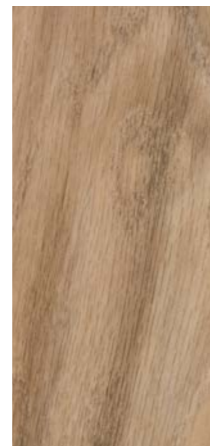

central oak **60300** | 150 x 28 cm | DR FL CL



deep country oak **60302** | 150 x 28 cm | DR FL



rustic anthracite oak **60306** | 150 x 28 cm | DR FL

	Allura 0.70	Allura 0.55	Allura 0.40
Total thickness	EN-ISO 24346 2.5 mm	2.2 mm	2.0 mm
Wear layer thickness	EN-ISO 24340 0.70 mm	0.55 mm	0.40 mm
Domestic use	EN-ISO 10874 Class 23	Class 23	Class 23
Commercial use	EN-ISO 10874 Class 34	Class 33	Class 32
Light industrial use	EN-ISO 10874 Class 43	Class 42	Class 41
DoP	0200130-Dop_105	0200130-Dop_105	0200130-Dop_105
Reaction to fire	EN 13501-1 B _g -s1,G,CS	B _g -s1,G,CS	B _g -s1,G,CS
Thermal conductivity	EN 12524 0.25 W/mK	0.25 W/mK	0.25 W/mK



63641 | light serene oak, **63645** | dark serene oak



light serene oak **63641** | 150 x 20 cm | DR FL CL



natural serene oak **63643** | 150 x 20 cm | DR FL CL

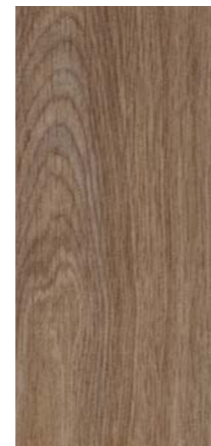

dark serene oak **63645** | 150 x 20 cm | DR FL



natural timber **63535** | 120 x 20 cm | DR FL CL



light timber **63533** | 120 x 20 cm | DR FL CL



light timber gradient **63534** | 120 x 20 cm | DR FL*



63534 | light timber gradient

Image shows multiple planks. Gradient is random and runs length of the plank.

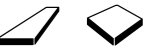

warm natural stone **63695** | 100 x 50 cm



pink natural stone **63691** | 100 x 50 cm



cool natural stone **63693** | 100 x 50 cm



whitewash elegant oak **60064** | 120 x 20 cm
Also available in strip (60064DR7ST/60064DR5ST)

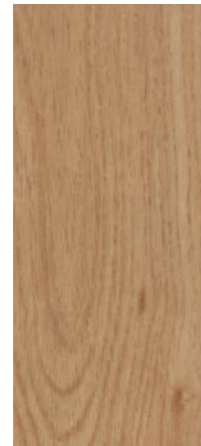

honey elegant oak **60065** | 120 x 20 cm
60165 | 75 x 15 cm

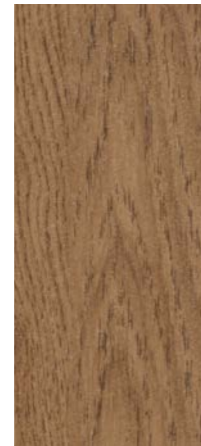

amber elegant oak **60068** | 120 x 20 cm
60168 | 75 x 15 cm

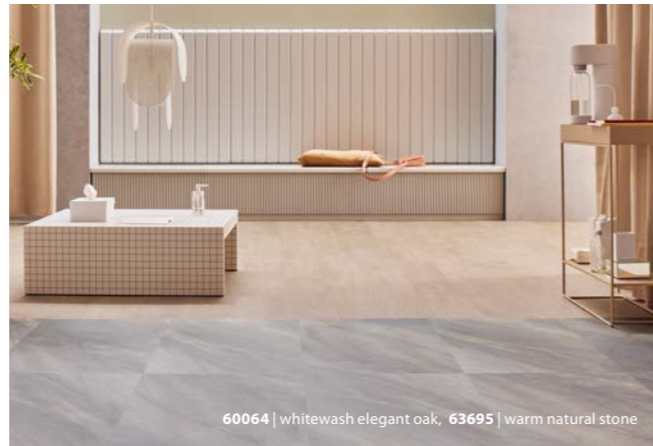

shell twine **63659** | 75 x 25 cm



grigio twine **63658** | 75 x 25 cm



blackened oak **60061** | 100 x 15 cm | ↕
Also available in strip (60061DR7ST/60061DR5ST)



waxed oak **60063** | 100 x 15 cm | ↕



dark twine **63655** | 150 x 20 cm
63755 | 75 x 25 cm



natural twine **63653** | 150 x 20 cm
63753 | 75 x 25 cm



light twine **63651** | 150 x 20 cm
63751 | 75 x 25 cm



sand cement **63634** | 50 x 50 cm | ↕
63734 | 50 x 50 cm | ↕



light cement **63632** | 50 x 50 cm | ↕
63732 | 50 x 50 cm | ↕

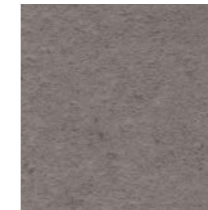

rock cement **63638** | 50 x 50 cm | ↕
63738 | 50 x 50 cm | ↕



canyon cement **63636** | 50 x 50 cm | ↕
63736 | 50 x 50 cm | ↕



natural collage oak **60374** | 120 x 20 cm | ↕



grey collage oak **60375** | 120 x 20 cm | ↕



corroded strata **63673** | 100 x 100 cm



oxidized strata **63675** | 100 x 100 cm

allura® dryback 0.70 | 0.55 | 0.40

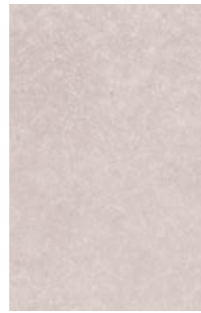

pale speckled ceramic DR FL
63722 | 100 x 50 cm | ↘



rust speckled ceramic DR FL
63724 | 100 x 50 cm | ↘



iron speckled ceramic DR FL
63726 | 100 x 50 cm | ↘



63722 | pale speckled ceramic, 60293 | steamed oak, 63724 | rust speckled ceramic



pure oak DR FL
60295 | 120 x 20 cm | ↘



steamed oak DR FL
60293 | 120 x 20 cm | ↘



63845 | magical sky, 63661 | natural ash



magical sky DR* FL*
63845 | 75 x 25 cm
63745 | 100 x 50 cm



dreamy sky DR* FL*
63843 | 75 x 25 cm
63743 | 100 x 50 cm



calming sky DR* FL*
63841 | 75 x 25 cm
63741 | 100 x 50 cm



bleached rustic pine DR FL
60084 | 120 x 20 cm | ↘ ↻



white raw timber DR FL
60151 | 120 x 20 cm | ↘

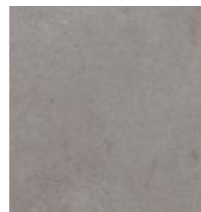

grigio concrete DR FL CL
62523 | 50 x 50 cm
62513 | 100 x 100 cm



natural concrete DR FL CL PZ
62522 | 50 x 50 cm
62512 | 100 x 100 cm



charcoal concrete DR FL CL PZ
62418 | 50 x 50 cm
62518 | 100 x 100 cm

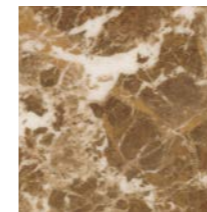

ochre marble DR* FL*
63682 | 50 x 50 cm | ↘ ↻
63782 | 50 x 50 cm | ↘ ↻ DR*

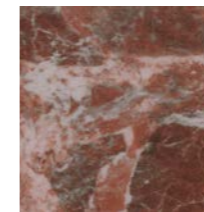

terra marble DR* FL*
63686 | 50 x 50 cm | ↘ ↻
63786 | 50 x 50 cm | ↘ ↻ DR*



peach marble DR* FL*
63688 | 50 x 50 cm | ↘ ↻
63788 | 50 x 50 cm | ↘ ↻ DR*

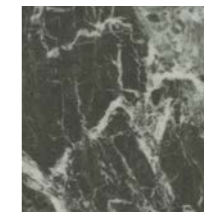

forest marble DR* FL*
63684 | 50 x 50 cm | ↘ ↻
63784 | 50 x 50 cm | ↘ ↻ DR*

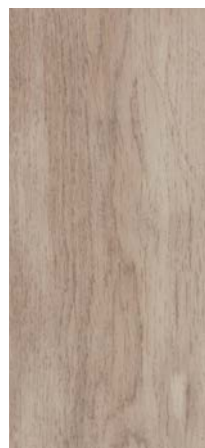

white autumn oak DR FL CL
60350 | 100 x 15 cm | ↘ ↻

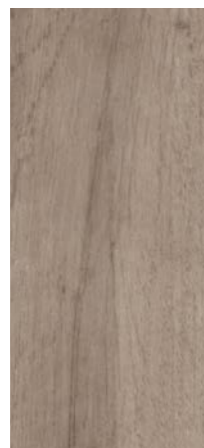

grey autumn oak DR FL CL
60356 | 100 x 15 cm | ↘ ↻



60350 | white autumn oak



ochre ash DR* FL*
63662 | 75 x 15 cm



terra ash DR* FL*
63663 | 75 x 15 cm



63662 | ochre ash, 63663 | terra ash, 63666 | indigo ash

allura® dryback 0.70 | 0.55 | 0.40

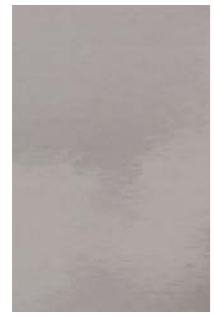

grey clouds
63847 | 75 x 25 cm
63747 | 100 x 50 cm



blue clouds
63849 | 75 x 25 cm
63749 | 100 x 50 cm



natural ash
63661 | 75 x 15 cm



sage ash
63664 | 75 x 15 cm



forest ash
63665 | 75 x 15 cm



indigo ash
63666 | 75 x 15 cm



63665 | forest ash, 63664 | sage ash, 63684 | forest marble, 63661 | natural ash

allura® flex

FL FL | allura flex (1.00/0.55) FL1 | 1.0 FL5 | 0.55

FL* Only available in FL1 | 1.0



Life is a play with many acts. And while they are performed, creativity is key. Whatever life throws at your feet, the new Allura Flex collection is here to support you every step of the way. With its 50 true-to-life wood and material patterns, it's a flooring system that suits any scene imaginable. The non-adhesive application solution makes Allura Flex quick to install. What's more, it's easy to remove, re-use and recycle. Allura Flex has the flexibility and durability to give you the design freedom to bring any interior to life.



60280 | grey giant oak



light giant oak
60288 | 150 x 28 cm



natural giant oak
60284 | 150 x 28 cm

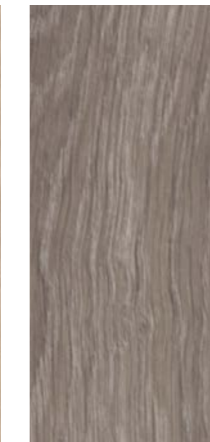

grey giant oak
60280 | 150 x 28 cm

		Flex " 1.00	Flex " 0.55
Total thickness	EN-ISO 24346	5 mm	4 mm
Wear layer thickness	EN-ISO 24340	1 mm	0.55 mm
Domestic use	EN-ISO 10874	Class 23	Class 23
Commercial use	EN-ISO 10874	Class 34	Class 33
Light industrial use	EN-ISO 10874	Class 42	Class 42
DoP		0200131-Dop_209	0200131-Dop_209
Reaction to fire	EN 13501-1	B _{fl} -s1,L,CS	B _{fl} -s1,L,CS
Thermal conductivity	EN 12524	0.25 W/mK	0.25 W/mK



light honey oak
60305 | 150 x 28 cm



central oak
60300 | 150 x 28 cm



deep country oak
60302 | 150 x 28 cm



rustic anthracite oak
60306 | 150 x 28 cm



63643 | natural serene oak



light serene oak
63641 | 150 x 20 cm



natural serene oak
63643 | 150 x 20 cm



dark serene oak
63645 | 150 x 20 cm



63712 | blond timber



bleached timber **FL**
63406 | 120 x 20 cm | ↕ ⊕
63706 | 75 x 15 cm | ↕ ⊕

blond timber **FL**
63412 | 120 x 20 cm | ↕ ⊕
63712 | 75 x 15 cm | ↕ ⊕

grey washed timber **FL***
63408 | 120 x 20 cm | ↕ ⊕



whitewash elegant oak **FL**
60064 | 120 x 20 cm

honey elegant oak **FL**
60065 | 120 x 20 cm
60165 | 75 x 15 cm

amber elegant oak **FL**
60068 | 120 x 20 cm
60168 | 75 x 15 cm



60168 | amber elegant oak



natural timber **FL**
63535 | 120 x 20 cm | ↕ ⊕

light timber **FL**
63533 | 120 x 20 cm | ↕ ⊕

light timber gradient **FL***
63534 | 120 x 20 cm | ↕ ⊕

Image shows multiple planks.
Gradient is random and runs length of the plank.

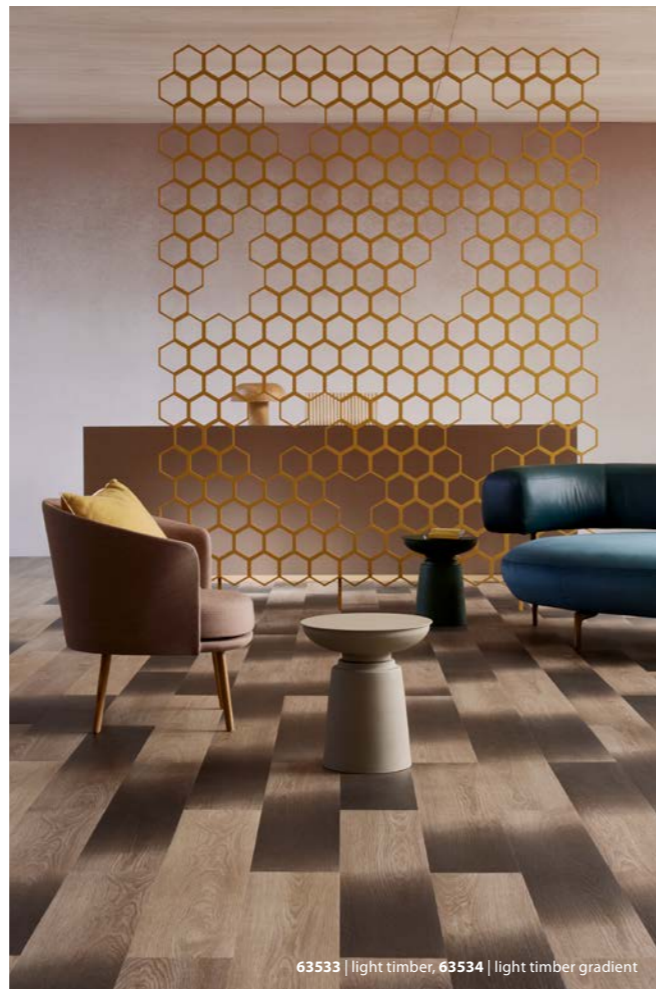

63533 | light timber, 63534 | light timber gradient



60063 | waxed oak, 60061 | blackened oak



blackened oak **FL**
60061 | 100 x 15 cm | ↕

waxed oak **FL**
60063 | 100 x 15 cm | ↕



dark twine **FL**
63655 | 150 x 20 cm
63755 | 75 x 25 cm

natural twine **FL**
63653 | 150 x 20 cm
63753 | 75 x 25 cm

light twine **FL**
63651 | 150 x 20 cm
63751 | 75 x 25 cm



shell twine
63659 | 75 x 25 cm

grigio twine
63658 | 75 x 25 cm



63659 | shell twine

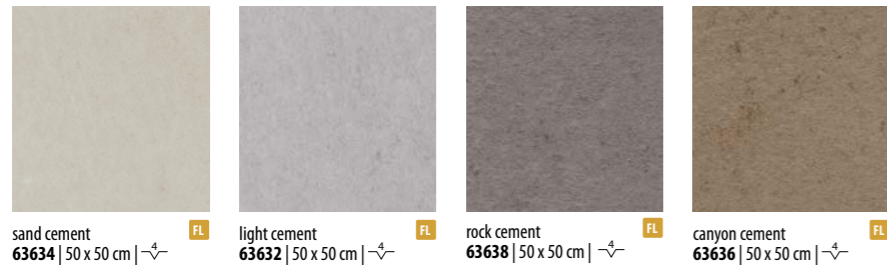

sand cement
63634 | 50 x 50 cm

light cement
63632 | 50 x 50 cm

rock cement
63638 | 50 x 50 cm

canyon cement
63636 | 50 x 50 cm



63675 | oxidized strata



natural collage oak
60374 | 120 x 20 cm

grey collage oak
60375 | 120 x 20 cm

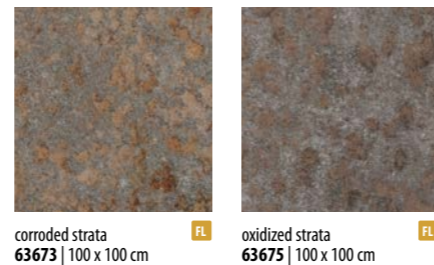

corroded strata
63673 | 100 x 100 cm

oxidized strata
63675 | 100 x 100 cm

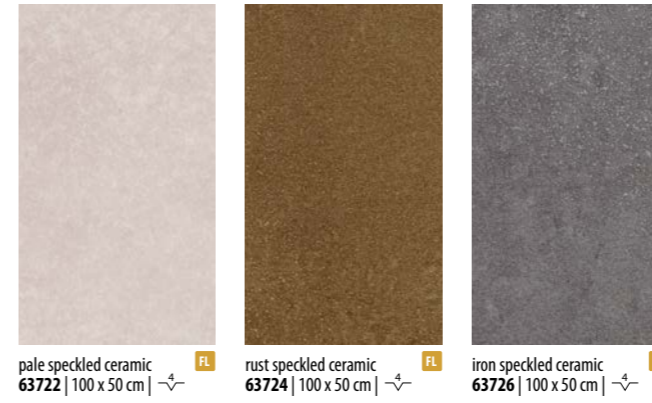

pale speckled ceramic
63722 | 100 x 50 cm

rust speckled ceramic
63724 | 100 x 50 cm

iron speckled ceramic
63726 | 100 x 50 cm



63722 | pale speckled ceramic



pure oak
60295 | 120 x 20 cm

steamed oak
60293 | 120 x 20 cm



bleached rustic pine
60084 | 120 x 20 cm

white raw timber
60151 | 120 x 20 cm

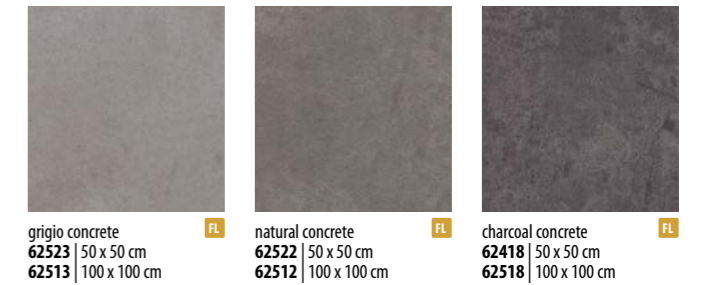

grigio concrete
62523 | 50 x 50 cm
62513 | 100 x 100 cm

natural concrete
62522 | 50 x 50 cm
62512 | 100 x 100 cm

charcoal concrete
62418 | 50 x 50 cm
62518 | 100 x 100 cm

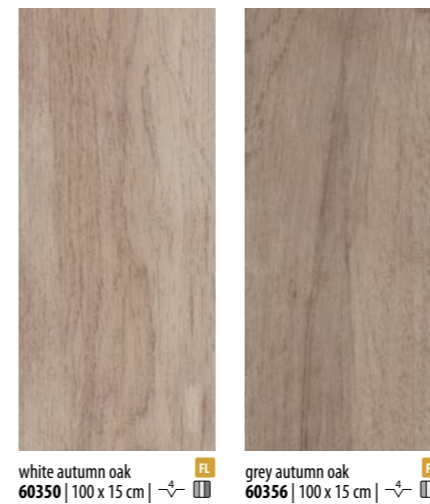

white autumn oak
60350 | 100 x 15 cm

grey autumn oak
60356 | 100 x 15 cm



60350 | white autumn oak



63666 | indigo ash, 63749 | blue sky, 60084 | bleached rustic pine

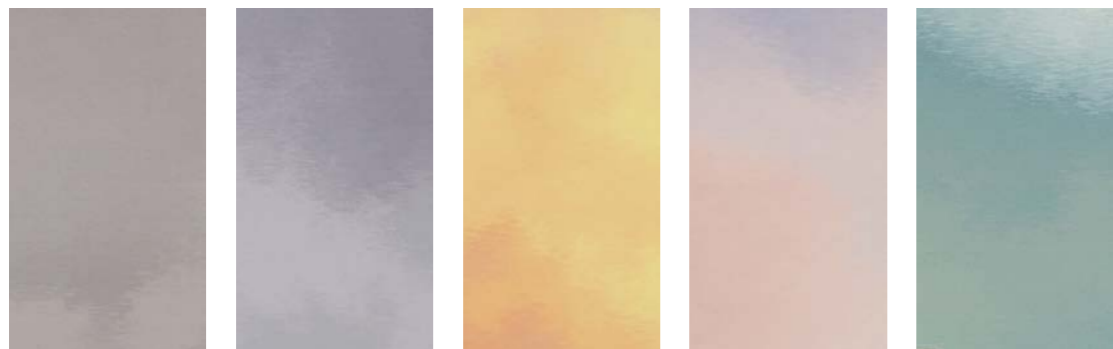

grey clouds 63847 | 75 x 25 cm
63747 | 100 x 50 cm
blue sky 63849 | 75 x 25 cm
63749 | 100 x 50 cm
magical sky 63845 | 75 x 25 cm
63745 | 100 x 50 cm
dreamy sky 63843 | 75 x 25 cm
63743 | 100 x 50 cm
calming sky 63841 | 75 x 25 cm
63741 | 100 x 50 cm

allura® click pro



Our Allura Click LVT collection offers a clickable design solution for any area up to 1000 m². Allura Click Pro planks and tiles can be quick and easily installed without adhesives which makes it possible to re-use the floor and limit valuable downtime.



60288 | light giant oak, 60284 | natural giant oak



light giant oak
60288 | 150.5 x 23.7 cm



natural giant oak
60284 | 150.5 x 23.7 cm

Click pro		
Total thickness	EN-ISO 24346	5 mm
Wear layer thickness	EN-ISO 24340	0.55 mm
Domestic use	EN-ISO 10874	Class 23
Commercial use	EN-ISO 10874	Class 33
Light industrial use	EN-ISO 10874	Class 42
DoP	0200132-Dop_105	
Reaction to fire	EN 13501-1	B ₁ -s1,L,NCS with and without Forbo underlay
Thermal conductivity	EN 12524	0.25 W/mK



light honey oak
60305 | 150.5 x 23.7 cm



central oak
60300 | 150.5 x 23.7 cm

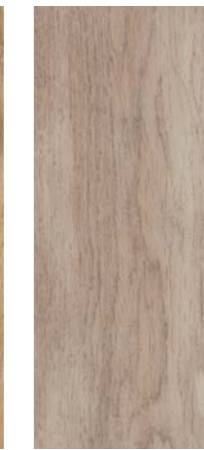

white autumn oak
60350 | 121.2 x 18.7 cm



grey autumn oak
60356 | 121.2 x 18.7 cm



light serene oak
63641 | 150.5 x 23.7 cm



natural serene oak
63643 | 150.5 x 23.7 cm



allura® puzzle



whitewash elegant oak **60064** | 121.2 x 18.7 cm |
 bleached timber **63406** | 121.2 x 18.7 cm |
 blond timber **63412** | 121.2 x 18.7 cm |
 light timber **63533** | 121.2 x 18.7 cm |
 natural timber **63535** | 121.2 x 18.7 cm |
 dark twine **63655** | 150.5 x 23.7 cm |

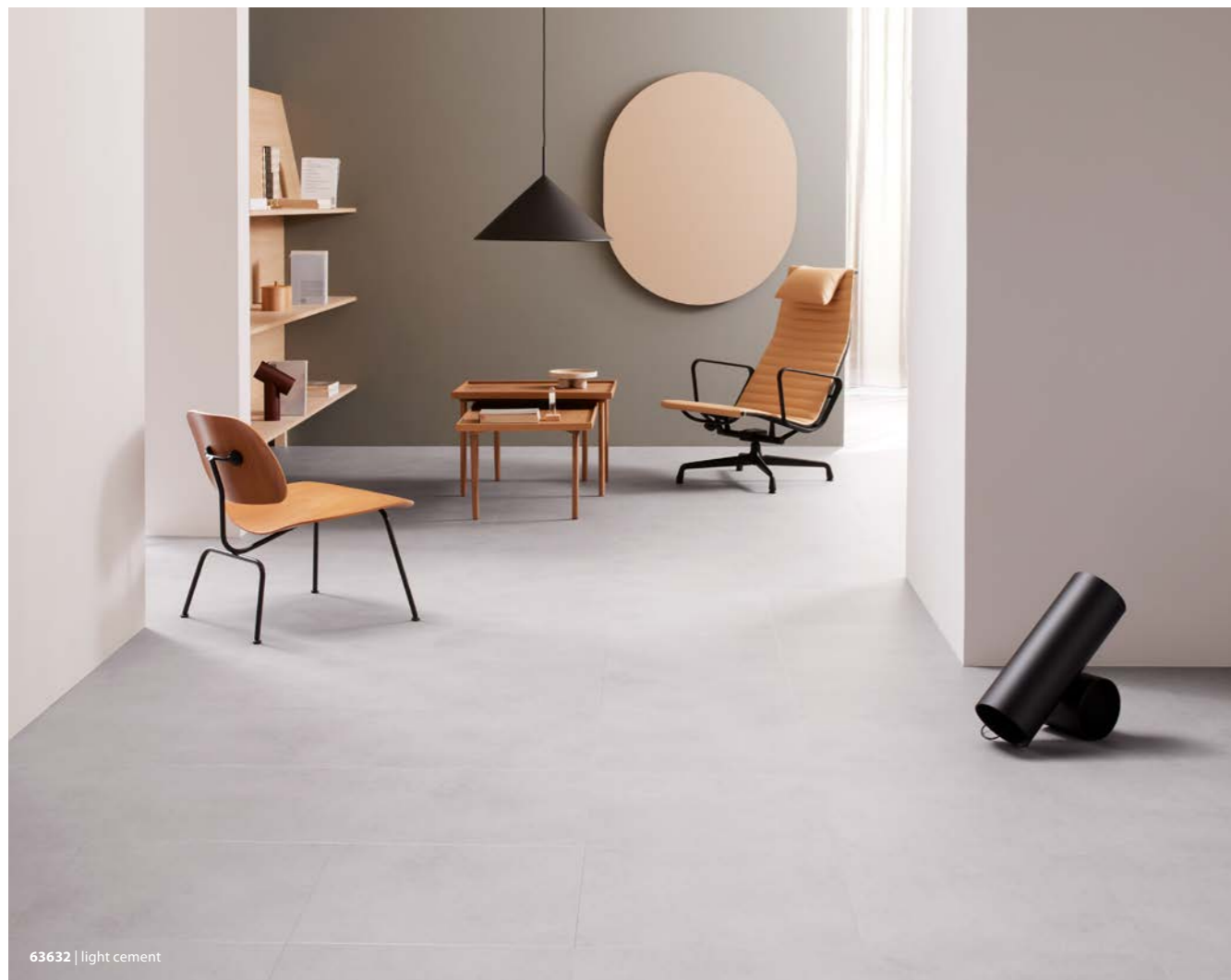

63632 | light cement



sand cement **63634** | 60 x 31.7 cm |
 canyon cement **63636** | 60 x 31.7 cm |
 light cement **63632** | 60 x 31.7 cm |
 grigio concrete **62523** | 60 x 31.7 cm |
 natural concrete **62522** | 60 x 31.7 cm |
 charcoal concrete **62418** | 60 x 31.7 cm |

Life is a play with many acts. Whatever life throws at your feet, the new Allura Luxury Vinyl Tiles collection is here to support you every step of the way. Different solutions for different circumstances that will suit any scene imaginable. Even the most demanding ones where Allura Puzzle gives the perfect answer with a high aesthetic and reliable performance that is future proof.

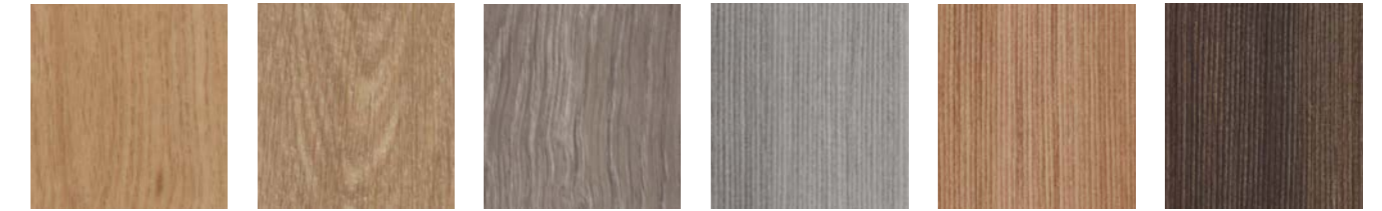

honey elegant oak **60065** | 96 x 96 cm |
 natural giant oak **60284** | 96 x 96 cm |
 grey giant oak **60280** | 96 x 96 cm |
 grigio twine **63658** | 96 x 96 cm |
 light twine **63651** | 96 x 96 cm |
 dark twine **63655** | 96 x 96 cm |



63675 | oxidized strata

Puzzle		
Total thickness	EN-ISO 24346	5 mm
Wear layer thickness	EN-ISO 24340	0.70 mm
Domestic use	EN-ISO 10874	Class 23
Commercial use	EN-ISO 10874	Class 34
Light industrial use	EN-ISO 10874	Class 43
DoP	0200134-Dop_909	
Reaction to fire	EN 13501-1	B _s -s1,L,CS
Thermal conductivity	EN 12524	0.25 W/mK

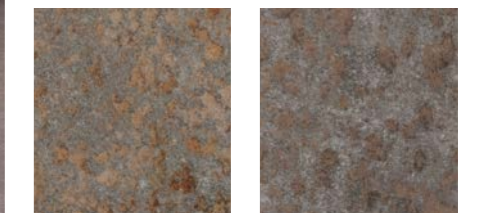

corroded strata **63673** | 96 x 96 cm |
 oxidized strata **63675** | 96 x 96 cm |



sand cement **63634** | 96 x 96 cm |
 canyon cement **63636** | 96 x 96 cm |
 natural concrete **62522** | 96 x 96 cm |
 charcoal concrete **62418** | 96 x 96 cm |

ALLURA AT A GLANCE

DR7 Allura Dryback 0.70

Name	Article number	Size in cm	Bevel	IR emboss	Pcs in box DR7	m² in box DR7
whitewash elegant oak**	60064DR7	120x20			12	2.88
honey elegant oak	60065DR7	120x20			12	2.88
amber elegant oak	60068DR7	120x20			12	2.88
honey elegant oak	60165DR7	75x15			36	4.05
amber elegant oak	60168DR7	75x15			36	4.05
grey giant oak	60280DR7	180x32	2 sided		8	4.608
natural giant oak	60284DR7	180x32	2 sided		8	4.608
light giant oak	60288DR7	180x32	2 sided		8	4.608
central oak	60300DR7	150x28	4 sided	V	12	5.04
deep country oak	60302DR7	150x28	4 sided	V	12	5.04
light honey oak	60305DR7	150x28	4 sided	V	12	5.04
rustic anthracite oak	60306DR7	150x28	4 sided	V	12	5.04
bleached timber	63406DR7	120x20	4 sided	V	12	2.88
grey washed timber	63408DR7	120x20	4 sided	V	12	2.88
blond timber	63412DR7	120x20	4 sided	V	12	2.88
light timber	63533DR7	120x20	4 sided	V	12	2.88
light timber gradient	63534DR7	120x20	4 sided	V	12	2.88
natural timber	63535DR7	120x20	4 sided	V	12	2.88
light cement	63632DR7	50x50	4 sided		12	3
sand cement	63634DR7	50x50	4 sided		12	3
canyon cement	63636DR7	50x50	4 sided		12	3
rock cement	63638DR7	50x50	4 sided		12	3
light serene oak	63641DR7	150x20			16	4.8
natural serene oak	63643DR7	150x20			16	4.8
dark serene oak	63645DR7	150x20			16	4.8
light twine	63651DR7	150x20			16	4.8
natural twine	63653DR7	150x20			16	4.8
dark twine	63655DR7	150x20			16	4.8
grigio twine	63658DR7	75x25			22	4.125
shell twine	63659DR7	75x25			22	4.125
warm natural stone	63695DR7	100x50			12	6
bleached timber	63706DR7	75x15	4 sided	V	36	4.05
blond timber	63712DR7	75x15	4 sided	V	36	4.05
light cement (trapezoid)	63732DR7	50x50 (35/15)	4 sided		12	3
sand cement (trapezoid)	63734DR7	50x50 (35/15)	4 sided		12	3
canyon cement (trapezoid)	63736DR7	50x50 (35/15)	4 sided		12	3
rock cement (trapezoid)	63738DR7	50x50 (35/15)	4 sided		12	3
light twine	63751DR7	75x25			22	4.125
natural twine	63753DR7	75x25			22	4.125
dark twine	63755DR7	75x25			22	4.125
blackened oak**	60061DR7	100x15	4 sided		20	3
waxed oak	60063DR7	100x15	4 sided		20	3
bleached rustic pine	60084DR7	120x20	4 sided	V	12	2.88
white raw timber	60151DR7	120x20	4 sided	V	12	2.88
steamed oak	60293DR7	120x20	4 sided		12	2.88
pure oak	60295DR7	120x20	4 sided		12	2.88
white autumn oak*	60350DR7	100x15	4 sided		20	3

** Also available in strip (60061DR7ST)

DR5 Allura Dryback 0.55

Name	Article number	Size in cm	Bevel	IR emboss	Pcs in box DR5	m² in box DR5
whitewash elegant oak**	60064DR5	120x20			14	3.36
honey elegant oak	60065DR5	120x20			14	3.36
amber elegant oak	60068DR5	120x20			14	3.36
honey elegant oak	60165DR5	75x15			41	4.613
amber elegant oak	60168DR5	75x15			41	4.613
grey giant oak	60280DR5	180x32	2 sided		9	5.184
natural giant oak	60284DR5	180x32	2 sided		9	5.184
light giant oak	60288DR5	180x32	2 sided		9	5.184
central oak	60300DR5	150x28	4 sided	V	14	5.88
deep country oak	60302DR5	150x28	4 sided	V	14	5.88
light honey oak	60305DR5	150x28	4 sided	V	14	5.88
rustic anthracite oak	60306DR5	150x28	4 sided	V	14	5.88
bleached timber	63406DR5	120x20	4 sided	V	14	3.36
grey washed timber	63408DR5	120x20	4 sided	V	14	3.36
blond timber	63412DR5	120x20	4 sided	V	14	3.36
light timber	63533DR5	120x20	4 sided	V	14	3.36
light timber gradient	63534DR5	120x20	4 sided	V	14	3.36
natural timber	63535DR5	120x20	4 sided	V	14	3.36
light cement	63632DR5	50x50	4 sided		14	3.5
sand cement	63634DR5	50x50	4 sided		14	3.5
canyon cement	63636DR5	50x50	4 sided		14	3.5
rock cement	63638DR5	50x50	4 sided		14	3.5
light serene oak	63641DR5	150x20			18	5.4
natural serene oak	63643DR5	150x20			18	5.4
dark serene oak	63645DR5	150x20			18	5.4
light twine	63651DR5	150x20			18	5.4
natural twine	63653DR5	150x20			18	5.4
dark twine	63655DR5	150x20			18	5.4
grigio twine	63658DR5	75x25			25	4.688
shell twine	63659DR5	75x25			25	4.688
warm natural stone	63695DR5	100x50			13	6.5
bleached timber	63706DR5	75x15	4 sided	V	41	4.613
blond timber	63712DR5	75x15	4 sided	V	41	4.613
light cement (trapezoid)	63732DR5	50x50 (35/15)	4 sided		14	3.5
sand cement (trapezoid)	63734DR5	50x50 (35/15)	4 sided		14	3.5
canyon cement (trapezoid)	63736DR5	50x50 (35/15)	4 sided		14	3.5
rock cement (trapezoid)	63738DR5	50x50 (35/15)	4 sided		14	3.5
light twine	63751DR5	75x25			25	4.688
natural twine	63753DR5	75x25			25	4.688
dark twine	63755DR5	75x25			25	4.688
blackened oak**	60061DR5	100x15	4 sided		23	3.45
waxed oak	60063DR5	100x15	4 sided		23	3.45
bleached rustic pine	60084DR5	120x20	4 sided	V	14	3.36
white raw timber	60151DR5	120x20	4 sided	V	14	3.36
steamed oak	60293DR5	120x20	4 sided		14	3.36
pure oak	60295DR5	120x20	4 sided		14	3.36
white autumn oak*	60350DR5	100x15	4 sided		23	3.45

** Also available in strip (60061DR5ST)

DR4 Allura Dryback 0.40

Name	Article number	Size in cm	Bevel	IR emboss	Pcs in box DR4	m² in box DR4
whitewash elegant oak	60064DR4	120x20			15	3.6
honey elegant oak	60065DR4	120x20			15	3.6
amber elegant oak	60068DR4	120x20			15	3.6
honey elegant oak	60165DR4	75x15			46	5.175
amber elegant oak	60168DR4	75x15			46	5.175
grey giant oak	60280DR4	180x32	2 sided		10	5.76
natural giant oak	60284DR4	180x32	2 sided		10	5.76
light giant oak	60288DR4	180x32	2 sided		10	5.76
central oak	60300DR4	150x28	4 sided	V	15	6.3
deep country oak	60302DR4	150x28	4 sided	V	15	6.3
light honey oak	60305DR4	150x28	4 sided	V	15	6.3
rustic anthracite oak	60306DR4	150x28	4 sided	V	15	6.3
bleached timber	63406DR4	120x20	4 sided	V	15	3.6
grey washed timber						
blond timber	63412DR4	120x20	4 sided	V	15	3.6
light timber	63533DR4	120x20	4 sided	V	15	3.6
light timber gradient						
natural timber	63535DR4	120x20	4 sided	V	15	3.6
light cement	63632DR4	50x50	4 sided		15	3.75
sand cement	63634DR4	50x50	4 sided		15	3.75
canyon cement	63636DR4	50x50	4 sided		15	3.75
rock cement						
light serene oak	63641DR4	150x20			20	6
natural serene oak	63643DR4	150x20			20	6
dark serene oak	63645DR4	150x20			20	6
light twine	63651DR4	150x20			20	6
natural twine	63653DR4	150x20			20	6
dark twine	63655DR4	150x20			20	6
grigio twine	63658DR4	75x25			28	5.25
shell twine	63659DR4	75x25			28	5.25
warm natural stone						
bleached timber	63706DR4	75x15	4 sided	V	46	5.175
blond timber	63712DR4	75x15	4 sided	V	46	5.175
light cement (trapezoid)	63788DR5	50x50 (35/15)	4 sided		14	3.5
peach marble (trapezoid)	63788DR5	50x50 (35/15)	4 sided		14	3.5
terra marble (trapezoid)	63786DR5	50x50 (35/15)	4 sided		14	3.5
calming sky	63841DR5	75x25			25	4.688
dreamy sky	63843DR5	75x25			25	4.688
magical sky	63845DR5	75x25			25	4.688
grey clouds	63847DR5	75x25			25	4.688
blue clouds	63849DR5	75x25			25	4.688
blackened oak	60061DR4	100x15	4 sided		25	3.75
waxed oak	60063DR4	100x15	4 sided		25	3.75
bleached rustic pine	60084DR4	120x20	4 sided	V	15	3.6
white raw timber	60151DR4	120x20	4 sided	V	15	3.6
steamed oak	60293DR4	120x20	4 sided		15	3.6
pure oak	60295DR4	120x20	4 sided		15	3.6
white autumn oak*	60350DR4	100x15	4 sided		25	3.75

Name	Article number	Size in cm	Bevel	IR emboss	Pcs in box DR4	m² in box DR4
grey autumn oak*	60356DR4	100x15	4 sided		25	3.75
natural collage oak	60374DR4	120x20	4 sided		15	3.6
grey collage oak	60375DR4	120x20	4 sided		15	3.6
charcoal concrete	62418DR4	50x50			15	3.75
natural concrete	62512DR4	100x100			1	1
grigio concrete	62513DR4	100x100			1	1
charcoal concrete	62518DR4	100x100			1	1
natural concrete	62522DR4	50x50			15	3.75
grigio concrete	62523DR4	50x50			15	3.75
natural ash						
ochre ash						
terra ash						
sage ash						
forest ash						
indigo ash						
corroded strata						
oxidized strata	63675DR4	100x100			1	1
ochre marble						
forest marble						
terra marble						
peach marble						
pink natural stone						
cool natural stone						
pale speckled ceramic	63722DR4	100x50	4 sided		15	7.5
rust speckled ceramic	63724DR4	100x50	4 sided		15	7.5
iron speckled ceramic	63726DR4	100x50	4 sided		15	7.5
calming sky						
dreamy sky						
magical sky						
grey clouds						
blue clouds						
ochre marble (trapezoid)						
forest marble (trapezoid)						
peach marble (trapezoid)						
terra marble (trapezoid)						
calming sky						
dreamy sky						
magical sky						
grey clouds						
blue clouds						

ALLURA AT A GLANCE

FL5 Allura Flex 0.55

Name	Article number	Size in cm	Bevel	IR emboss	Pcs in box FL5	m² in box FL5
whitewash elegant oak	60064FL5	120x20			13	3.12
honey elegant oak	60065FL5	120x20			13	3.12
amber elegant oak	60068FL5	120x20			13	3.12
honey elegant oak	60165FL5	75x15			23	2.588
amber elegant oak	60168FL5	75x15			23	2.588
grey giant oak	60280FL5	150x28	4 sided		9	3.78
natural giant oak	60284FL5	150x28	4 sided		9	3.78
light giant oak	60288FL5	150x28	4 sided		9	3.78
central oak	60300FL5	150x28	4 sided	V	9	3.78
deep country oak	60302FL5	150x28	4 sided	V	9	3.78
light honey oak	60305FL5	150x28	4 sided	V	9	3.78
rustic anthracite oak	60306FL5	150x28	4 sided	V	9	3.78
bleached timber	63406FL5	120x20	4 sided	V	13	3.12
grey washed timber						
blond timber	63412FL5	120x20	4 sided	V	13	3.12
light timber	63533FL5	120x20	4 sided	V	13	3.12
light timber gradient						
natural timber	63535FL5	120x20	4 sided	V	13	3.12
light cement	63632FL5	50x50	4 sided		13	3.25
sand cement	63634FL5	50x50	4 sided		13	3.25
canyon cement	63636FL5	50x50	4 sided		13	3.25
rock cement	63638FL5	50x50	4 sided		13	3.25
light serene oak	63641FL5	150x20			10	3
natural serene oak	63643FL5	150x20			10	3
dark serene oak	63645FL5	150x20			10	3
light twine	63651FL5	150x20			10	3
natural twine	63653FL5	150x20			10	3
dark twine	63655FL5	150x20			10	3
grigio twine	63658FL5	75x25			14	2.625
shell twine	63659FL5	75x25			14	2.625
warm natural stone						
bleached timber	63706FL5	75x15	4 sided	V	23	2.588
blond timber	63712FL5	75x15	4 sided	V	23	2.588
light cement (trapezoid)						
sand cement (trapezoid)						
canyon cement (trapezoid)						
rock cement (trapezoid)						
light twine	63751FL5	75x25			14	2.625
natural twine	63753FL5	75x25			14	2.625
dark twine	63755FL5	75x25			14	2.625
blackened oak	60061FL5	100x15	4 sided		15	2.25
waxed oak	60063FL5	100x15	4 sided		15	2.25
bleached rustic pine	60084FL5	120x20	4 sided	V	13	3.12
white raw timber	60151FL5	120x20	4 sided	V	13	3.12
steamed oak	60293FL5	120x20	4 sided		13	3.12
pure oak	60295FL5	120x20	4 sided		13	3.12
white autumn oak*	60350FL5	100x15	4 sided		15	2.25

FL1 Allura Flex 1.00

Name	Article number	Size in cm	Bevel	IR emboss	Pcs in box FL1	m² in box FL1
whitewash elegant oak	60064FL1	120x20			10	2.4
honey elegant oak	60065FL1	120x20			10	2.4
amber elegant oak	60068FL1	120x20			10	2.4
honey elegant oak	60165FL1	75x15			18	2.025
amber elegant oak	60168FL1	75x15			18	2.025
grey giant oak	60280FL1	150x28	4 sided		7	2.94
natural giant oak	60284FL1	150x28	4 sided		7	2.94
light giant oak	60288FL1	150x28	4 sided		7	2.94
central oak	60300FL1	150x28	4 sided	V	7	2.94
deep country oak	60302FL1	150x28	4 sided	V	7	2.94
light honey oak	60305FL1	150x28	4 sided	V	7	2.94
rustic anthracite oak	60306FL1	150x28	4 sided	V	7	2.94
bleached timber	63406FL1	120x20	4 sided	V	10	2.4
grey washed timber	63408FL1	120x20	4 sided	V	10	2.4
blond timber	63412FL1	120x20	4 sided	V	10	2.4
light timber	63533FL1	120x20	4 sided	V	10	2.4
light timber gradient	63534FL1	120x20	4 sided	V	10	2.4
natural timber	63535FL1	120x20	4 sided	V	10	2.4
light cement	63632FL1	50x50	4 sided		10	2.5
sand cement	63634FL1	50x50	4 sided		10	2.5
canyon cement	63636FL1	50x50	4 sided		10	2.5
rock cement	63638FL1	50x50	4 sided		10	2.5
light serene oak	63641FL1	150x20			8	2.4
natural serene oak	63643FL1	150x20			8	2.4
dark serene oak	63645FL1	150x20			8	2.4
light twine	63651FL1	150x20			8	2.4
natural twine	63653FL1	150x20			8	2.4
dark twine	63655FL1	150x20			8	2.4
grigio twine	63658FL1	75x25			11	2.063
shell twine	63659FL1	75x25			11	2.063
warm natural stone	63695FL1	100x50			6	3
bleached timber	63706FL1	75x15	4 sided	V	18	2.025
blond timber	63712FL1	75x15	4 sided	V	18	2.025
light cement (trapezoid)						
sand cement (trapezoid)						
canyon cement (trapezoid)						
rock cement (trapezoid)						
light twine	63751FL1	75x25			11	2.063
natural twine	63753FL1	75x25			11	2.063
dark twine	63755FL1	75x25			11	2.063
blackened oak	60061FL1	100x15	4 sided		12	1.80
waxed oak	60063FL1	100x15	4 sided		12	1.80
bleached rustic pine	60084FL1	120x20	4 sided	V	10	2.4
white raw timber	60151FL1	120x20	4 sided	V	10	2.4
steamed oak	60293FL1	120x20	4 sided		10	2.4
pure oak	60295FL1	120x20	4 sided		10	2.4
white autumn oak*	60350FL1	100x15	4 sided		12	1.80

CL5 Allura Click Pro 0.55

Name	Article number	Size in cm	Bevel	IR emboss	Pcs in box CL5	m² in box CL5
whitewash elegant oak	60064CL5	121.2x18.7	4 sided		8	1.81
honey elegant oak						
amber elegant oak						
honey elegant oak						
amber elegant oak						
grey giant oak						
natural giant oak	60284CL5	150.5x23.7	4 sided		6	2.14
light giant oak	60288CL5	150.5x23.7	4 sided		6	2.14
central oak	60300CL5	150.5x23.7	4 sided	V	6	2.14
deep country oak						
light honey oak	60305CL5	150.5x23.7	4 sided	V	6	2.14
rustic anthracite oak						
bleached timber	63406CL5	121.2x18.7	4 sided	V	8	1.81
grey washed timber						
blond timber	63412CL5	121.2x18.7	4 sided	V	8	1.81
light timber	63533CL5	121.2x18.7	4 sided	V	8	1.81
light timber gradient						
natural timber	63535CL5	121.2x18.7	4 sided	V	8	1.81
light cement	63632CL5	60x31.7	4 sided		10	1.9
sand cement	63634CL5	60x31.7	4 sided		10	1.9
canyon cement	63636CL5	60x31.7	4 sided		10	1.9
rock cement						
light serene oak	63641CL5	150.5x23.7	4 sided		6	2.14
natural serene oak	63643CL5	150.5x23.7	4 sided		6	2.14
dark serene oak						
light twine						
natural twine						
dark twine	63655CL5	150.5x23.7	4 sided		6	2.14
grigio twine						
shell twine						
warm natural stone						
bleached timber						
blond timber						
light cement (trapezoid)						
sand cement (trapezoid)						
canyon cement (trapezoid)						
rock cement (trapezoid)						
light twine						
natural twine						
dark twine						
blackened oak						
waxed oak						
bleached rustic pine						
white raw timber						
steamed oak						
pure oak						
white autumn oak*	60350CL5	121.2x18.7	4 sided		8	1.81

Name	Article number	Size in cm	Bevel	IR emboss	Pcs in box CL5	m² in box CL5
grey autumn oak*	60356CL5	121.2x18.7	4 sided		8	1.81
natural collage oak						
grey collage oak						
charcoal concrete	62418CL5	60x31.7			10	1.9
natural concrete						
grigio concrete						
charcoal concrete						
natural concrete	62522CL5	60x31.7			10	1.9
grigio concrete	62523CL5	60x31.7			10	1.9
natural ash						
ochre ash						
terra ash						
sage ash						
forest ash						
indigo ash						
corroded strata						
oxidized strata						
ochre marble						
forest marble						
terra marble						
peach marble						
pink natural stone						
cool natural stone						
pale speckled ceramic						
rust speckled ceramic						
iron speckled ceramic						
calming sky						
dreamy sky						
magical sky						
grey clouds						
blue clouds						
ochre marble (trapezoid)						
forest marble (trapezoid)						
peach marble (trapezoid)						
terra marble (trapezoid)						
calming sky						
dreamy sky						
magical sky						
grey clouds						
blue clouds						

ALLURA AT A GLANCE

PZ7 Allura Puzzle 0.70

Name	Article number	Size in cm	Pcs PZ7	m² PZ7
whitewash elegant oak				
honey elegant oak	60065PZ7	96x96	1	0.92
amber elegant oak				
honey elegant oak				
amber elegant oak				
grey giant oak	60280PZ7	96x96	1	0.92
natural giant oak	60284PZ7	96x96	1	0.92
light giant oak				
central oak				
deep country oak				
light honey oak				
rustic anthracite oak				
bleached timber				
grey washed timber				
blond timber				
light timber				
light timber gradient				
natural timber				
light cement				
sand cement	63634PZ7	96x96	1	0.92
canyon cement	63636PZ7	96x96	1	0.92
rock cement				
light serene oak				
natural serene oak				
dark serene oak				
light twine	63651PZ7	96x96	1	0.92
natural twine				
dark twine	63655PZ7	96x96	1	0.92
grigio twine	63658PZ7	96x96	1	0.92
shell twine				
warm natural stone				
bleached timber				
blond timber				
light cement (trapezoid)				
sand cement (trapezoid)				
canyon cement (trapezoid)				
rock cement (trapezoid)				
light twine				
natural twine				
dark twine				
blackened oak				
waxed oak				
bleached rustic pine				
white raw timber				
steamed oak				
pure oak				
white autumn oak*				
grey autumn oak*				

Name	Article number	Size in cm	Pcs PZ7	m² PZ7
natural collage oak				
grey collage oak				
charcoal concrete	62418PZ7	96x96	1	0.92
natural concrete				
grigio concrete				
charcoal concrete				
natural concrete	62522PZ7	96x96	1	0.92
grigio concrete				
natural ash				
ochre ash				
terra ash				
sage ash				
forest ash				
indigo ash				
corroded strata	63673PZ7	96x96	1	0.92
oxidized strata	63675PZ7	96x96	1	0.92
ochre marble				
forest marble				
terra marble				
peach marble				
pink natural stone				
cool natural stone				
pale speckled ceramic				
rust speckled ceramic				
iron speckled ceramic				
calming sky				
dreamy sky				
magical sky				
grey clouds				
blue clouds				
ochre marble (trapezoid)				
forest marble (trapezoid)				
peach marble (trapezoid)				
terra marble (trapezoid)				
calming sky				
dreamy sky				
magical sky				
grey clouds				
blue clouds				

* natural colour variation

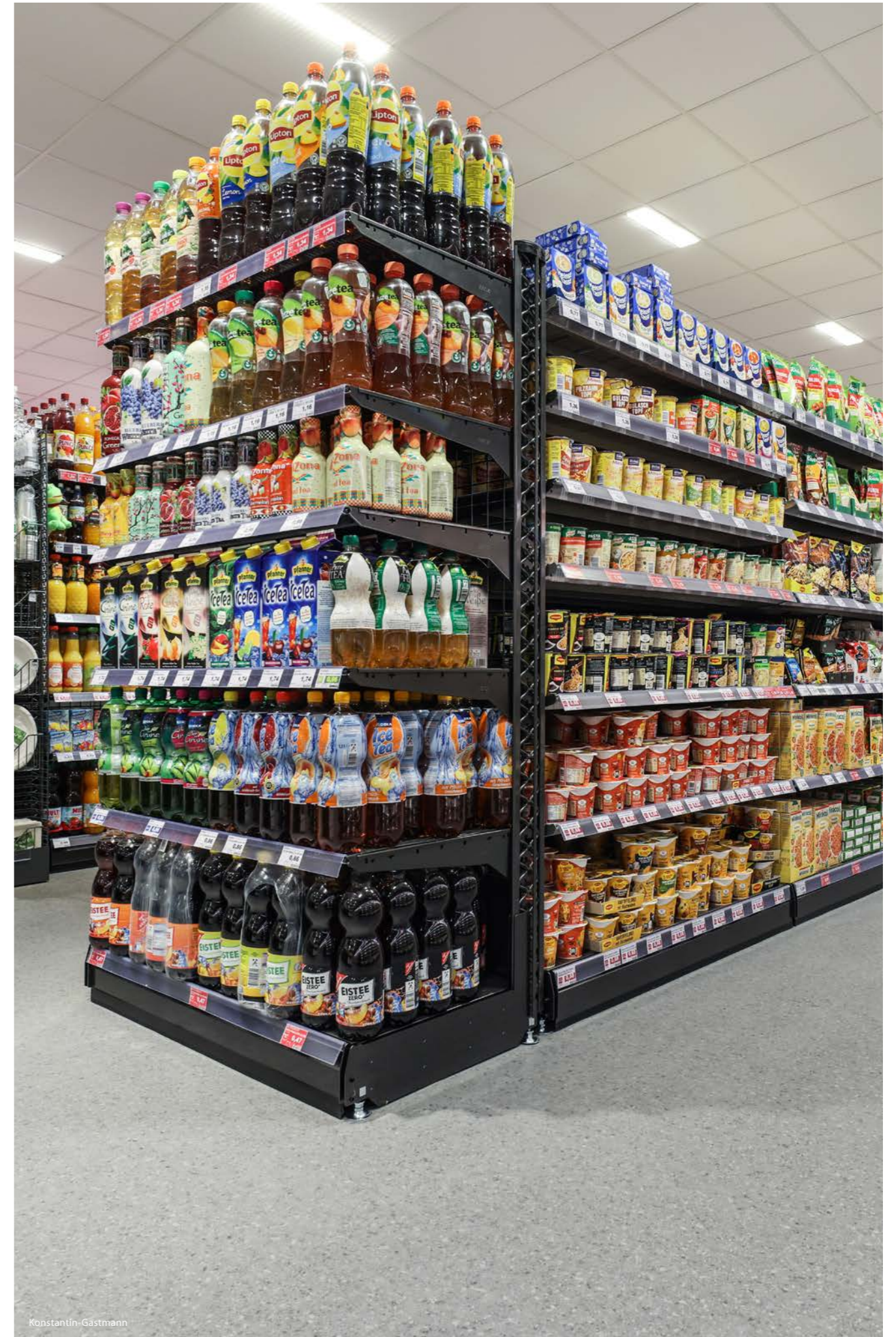

Konstantin-Gastmann

allura® decibel

THE SYMBOLS AND ABBREVIATIONS UNDER THE SAMPLES EXPLAINED:



4 sides bevelled

All items have 4 bevelled edges.

The symbols and abbreviations under the samples explained:

The coloured codes alongside each colourway number show the availability per construction.



AD | allura decibel (0.35/0.8)
AD3 | 0.35 AD8 | 0.8



Only available in AD8 | 0.8

Example:

To order the weathered serene oak with wear layer thickness 0.8 mm. Take the colourway number of weathered serene oak 5513 and add AD8 to the number.

This is how you would specify this example order:

5513 AD8
colourway number construction type

Large size or Herringbone size:

To order the large size or the herringbone size of the weathered serene oak with wear layer thickness 0.8 mm. Take the colourway number 5513 and add for the large size L or for the herringbone H and add AD8, behind the number.

This is how you would specify this example order:

5513L AD8
colourway number construction type

Allura decibel b+:

All items are available on a made to order basis in the Allura decibel b+ biomass version. To order this version just add a B at the end of the item number. For example 5513AD8B.





5313 | golden smooth oak 9409 | black gravelstone



sun-bleached serene oak LRV 42%
5503 | 100 x 20 cm AD
5503L | 150 x 20 cm AD
5503H | 50 x 12.5 cm AD

weathered serene oak LRV 32%
5513 | 100 x 20 cm AD
5513L | 150 x 20 cm AD
5513H | 50 x 12.5 cm AD

amber serene oak LRV 15%
5534 | 100 x 20 cm AD
5534L | 150 x 20 cm AD
5534H | 50 x 12.5 cm AD



ivory antique oak LRV 52%
5401 | 100 x 16.6 cm AD

natural antique oak LRV 36%
5404 | 100 x 16.6 cm AD

greige antique oak LRV 22%
5432 | 100 x 16.6 cm AD



golden smooth oak LRV 31%
5313 | 120 x 20 cm AD

dune smooth oak LRV 36%
5303 | 120 x 20 cm AD

taupe smooth oak LRV 31%
5323 | 120 x 20 cm AD

smoke smooth oak LRV 36%
5301 | 120 x 20 cm AD



smoked authentic oak LRV 23%
5202 | 100 x 20 cm AD
5202H | 50 x 12.5 cm AD

pale authentic oak LRV 41%
5201 | 100 x 20 cm AD
5201H | 50 x 12.5 cm AD

honey authentic oak LRV 32%
5203 | 100 x 20 cm AD
5203H | 50 x 12.5 cm AD

classic authentic oak LRV 27%
5204 | 100 x 20 cm AD
5204H | 50 x 12.5 cm AD



5201H | pale authentic oak 5239H | ebony authentic oak



warm authentic oak LRV 9%
5234 | 100 x 20 cm AD
5234H | 50 x 12.5 cm AD

ebony authentic oak LRV 9%
5239 | 100 x 20 cm AD
5239H | 50 x 12.5 cm AD



pure harvest oak LRV 29%
5123 | 100 x 16.6 cm AD

golden harvest oak LRV 27%
5103 | 100 x 16.6 cm AD

winter harvest oak LRV 25%
5101 | 100 x 16.6 cm AD

		Allura decibel 0.35 / b+	Allura Decibel 0.8 / b+
Total thickness	EN-ISO 24346	3.15 mm	4.00 mm
Wear layer thickness	EN-ISO 24340	0.35 mm	0.80 mm
Domestic use	EN-ISO 10874	Class 23	Class 23
Commercial use	EN-ISO 10874	Class 32	Class 34
Light industrial use	EN-ISO 10874	-	Class 42
DoP		0200861-Dop_010	0200861-Dop_010
Reaction to fire	EN 13501	B _{fl} -s1, L, NCS	C _{fl} -s1, L, CS
Thermal conductivity	EN 12524	0.25 W/mK	0.25 W/mK

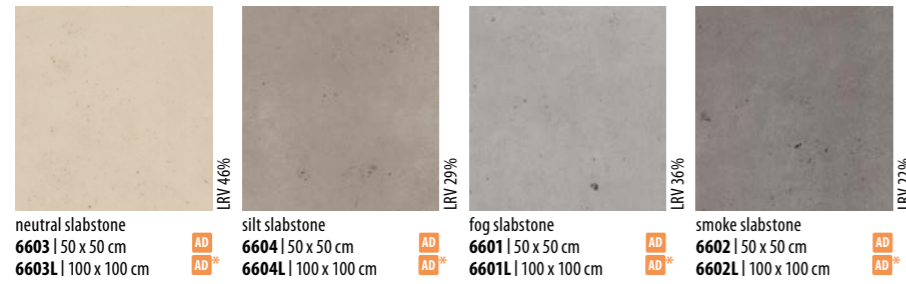

neutral slabstone **6603** | 50 x 50 cm
6603L | 100 x 100 cm
 silt slabstone **6604** | 50 x 50 cm
6604L | 100 x 100 cm
 fog slabstone **6601** | 50 x 50 cm
6601L | 100 x 100 cm
 smoke slabstone **6602** | 50 x 50 cm
6602L | 100 x 100 cm

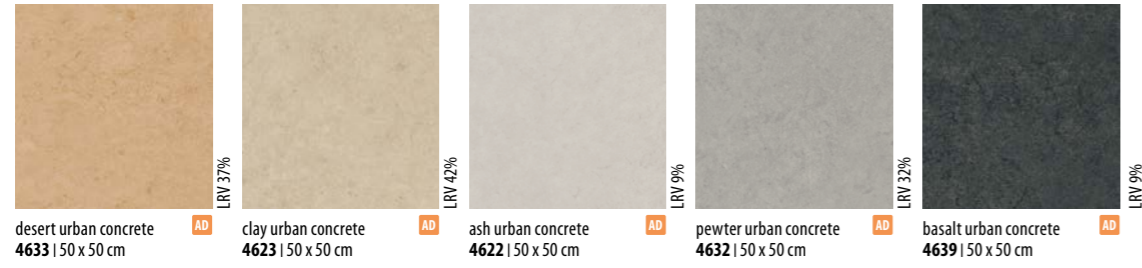

desert urban concrete **4633** | 50 x 50 cm
 clay urban concrete **4623** | 50 x 50 cm
 ash urban concrete **4622** | 50 x 50 cm
 pewter urban concrete **4632** | 50 x 50 cm
 basalt urban concrete **4639** | 50 x 50 cm



creta perlino **9104** | 50 x 50 cm
 sabbia perlino **9103** | 50 x 50 cm
 bianco perlino **9110** | 50 x 50 cm
 grigio perlino **9101** | 50 x 50 cm
 nero perlino **9109** | 50 x 50 cm



9110 | bianco perlino **9568** | pistachio twill

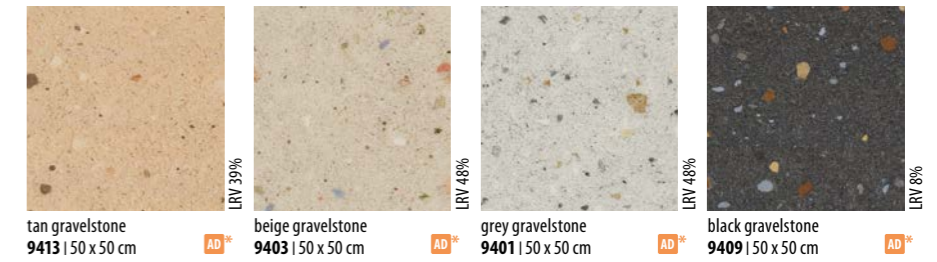

tan gravelstone **9413** | 50 x 50 cm
 beige gravelstone **9403** | 50 x 50 cm
 grey gravelstone **9401** | 50 x 50 cm
 black gravelstone **9409** | 50 x 50 cm

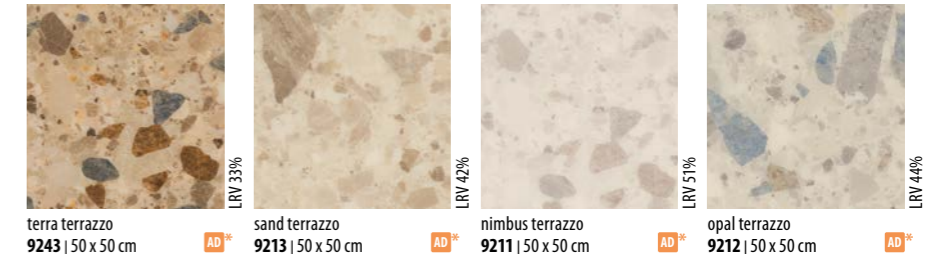

terra terrazzo **9243** | 50 x 50 cm
 sand terrazzo **9213** | 50 x 50 cm
 nimbus terrazzo **9211** | 50 x 50 cm
 opal terrazzo **9212** | 50 x 50 cm

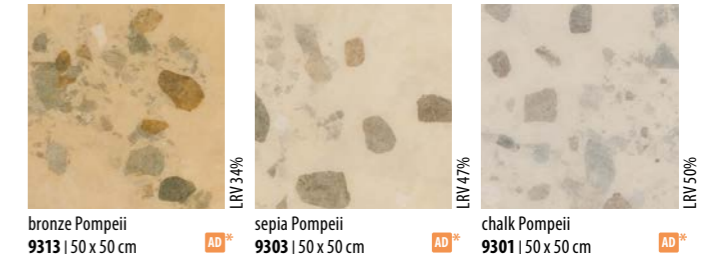

bronze Pompeii **9313** | 50 x 50 cm
 sepia Pompeii **9303** | 50 x 50 cm
 chalk Pompeii **9301** | 50 x 50 cm



9243 | terra terrazzo **9563** | peach twill

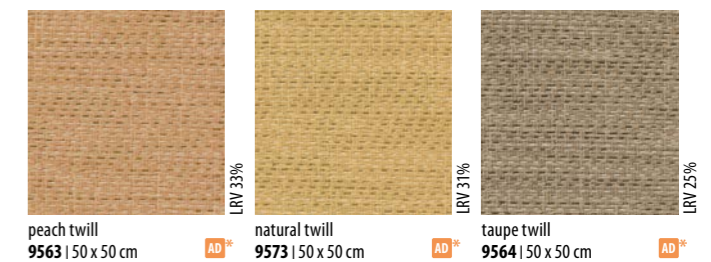

peach twill **9563** | 50 x 50 cm
 natural twill **9573** | 50 x 50 cm
 taupe twill **9564** | 50 x 50 cm

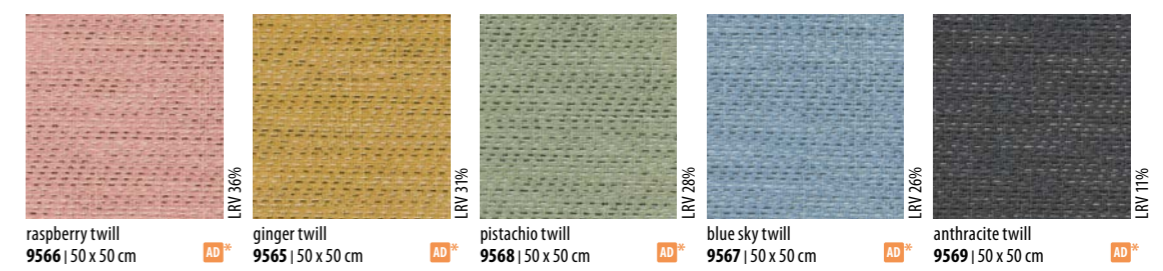

raspberry twill **9566** | 50 x 50 cm
 ginger twill **9565** | 50 x 50 cm
 pistachio twill **9568** | 50 x 50 cm
 blue sky twill **9567** | 50 x 50 cm
 anthracite twill **9569** | 50 x 50 cm

ENHANCED SUSTAINABLE OPTION WITH **ALLURA DECIBEL B+**

We continuously work to reduce the environmental impact of our products. Allura decibel is already designed for a circular future: it can be installed with a tackifier for easier reuse or recycling, is produced using 100% renewable electricity, and meets the highest standards for low VOC emissions.

Going further with Allura decibel b+

For projects seeking an even more sustainable choice, there is an on demand option which includes bio-based PVC, plus a plasticizer from recycled origin. We call this Allura decibel b+.

Circular and renewable raw materials

Allura decibel b+ contains 31% recycled material. Part of the recycled content comes from recycled post production and installation waste of PVC flooring and filler from a recycled source. The additional use of recycled plasticizer (made from, e.g. recycled PET bottles) is unique for Allura decibel b+. Additionally, a bio-based PVC is used instead of a tradition fossil-based PVC. This increases the amount of renewable materials and reduces the impact on the environment even further. For both the recycled plasticizer and the bio-based PVC, a mass balance approach is used.

How does it work?

Bio-based materials originate from renewable, natural raw materials. When these materials are used in our production process, the product looks and performs exactly the same, the only difference is the origin of the raw materials. In mass-balance manufacturing, traditional PVC and bio-based PVC are not kept separate. Instead, they enter the same production stream. By purchasing the b+ version, you increase the share of bio-based content allocated within this production proces. The same methodology is used for the recycled plasticizer.

This means:

- The more b+ products our customers choose,
- the more bio-based and recycled raw materials we can introduce,
- leading to a continued reduction of fossil resources in our supply chain.



A smart choice for people and planet

By choosing Allura decibel b+, you actively support the transition to renewable materials and help to reduce the use of fossil resources and the impact of CO₂-emissions on the planet. Together, we can move towards healthier buildings, lower emissions, and a more circular flooring industry.



9401 | grey gravelstone

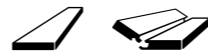

Forbo Enduro is an LVT offer that creates many possibilities. All the items in the range are available in a Dryback with a 0.30 wear layer and semi-rigid Click with an 0.55 wear layer and an integrated acoustic underlay. This Click product offers flexibility and high acoustic performance and is quick to install through this integrated underlay. Enduro offers you the possibility to use the right material for the job at hand.



white oak
69102DR3 | 121,9 x 17,8 cm
69102CDS | 121,2 x 18,5 cm |

washed oak
69100DR3 | 121,9 x 17,8 cm
69100CDS | 121,2 x 18,5 cm |

pure oak
69101DR3 | 121,9 x 17,8 cm
69101CDS | 121,2 x 18,5 cm |



light timber
69335DR3 | 121,9 x 17,8 cm
69335CDS | 121,2 x 18,5 cm |

natural timber
69330DR3 | 121,9 x 17,8 cm
69330CDS | 121,2 x 18,5 cm |

anthracite timber
69336DR3 | 121,9 x 17,8 cm
69336CDS | 121,2 x 18,5 cm |



69101 | pure oak



natural white oak
69130DR3 | 121,9 x 17,8 cm
69130CDS | 121,2 x 18,5 cm |

light oak
69124DR3 | 121,9 x 17,8 cm
69124CDS | 121,2 x 18,5 cm |

natural grey oak
69137DR3 | 121,9 x 17,8 cm
69137CDS | 121,2 x 18,5 cm |

natural warm oak
69135DR3 | 121,9 x 17,8 cm
69135CDS | 121,2 x 18,5 cm |

golden oak
69120DR3 | 121,9 x 17,8 cm
69120CDS | 121,2 x 18,5 cm |



natural nutwood
69206DR3 | 121,9 x 17,8 cm
69206CDS | 121,2 x 18,5 cm |

dark nutwood
69209DR3 | 121,9 x 17,8 cm
69209CDS | 121,2 x 18,5 cm |

white pine
69184DR3 | 121,9 x 17,8 cm
69184CDS | 121,2 x 18,5 cm |

steamed pine
69186DR3 | 121,9 x 17,8 cm
69186CDS | 121,2 x 18,5 cm |



69204 | beige concrete



beige concrete
69204DR3 | 60,96 x 30,48 cm
69204CDS | 61 x 30,5 cm |

light concrete
69203DR3 | 60,96 x 30,48 cm
69203CDS | 61 x 30,5 cm |

mid concrete
69202DR3 | 60,96 x 30,48 cm
69202CDS | 61 x 30,5 cm |

DR3 = Enduro Dryback
CDS = Enduro Click Decibel

Items with natural colour variation.

4 sides bevelled

		Enduro Dryback	Enduro Click Decibel
Total thickness	EN-ISO 24346	2.0 mm	5.0 mm
Wear layer thickness	EN-ISO 24340	0.30 mm	0.55 mm
Domestic use	EN-ISO 10874	Class 23	Class 23
Commercial use	EN-ISO 10874	Class 31	Class 33
Reaction to fire	EN 13501-1	B _{fl} -s1, G, CS	B _{fl} -s1, G, CS
Thermal conductivity	EN 12524	0.25 W/mK	0.25 W/mK

HOMOGENEOUS PROJECT VINYL

Sphera is Forbo's premium, homogeneous vinyl collection, styled by our European design team and produced in an advanced purpose-built plant using the latest manufacturing technology.

Versatile and colourful

Sphera homogeneous vinyl floor coverings add character and style to floors across numerous applications. Whether in demanding, hygienic healthcare environments, in flexible, multi-purpose modern public buildings or in education facilities and offices where durability and colour are key, Sphera will never disappoint.



Sphera Element 50096 | azul 50103 | barite

Forbo Sphera has very low emissions of <math><10\mu\text{g}/\text{m}^2</math> after 28 days, is phthalate free and also offers colourways with high light reflectance values ensuring that it can contribute to a healthy indoor environment. Its SMART-top PUR surface treatment resists stains and is easy to clean ensuring safe and hygienic floors.

SPHERA COLLECTION AT A GLANCE

sphera® element

Sphera Element is recognized to offer the most complete colour proposition in the market. With a wide range of subtle neutrals and contemporary tones, Element is ideal for use in areas where the floor is required to blend with the environment.



144

sphera® energetic

The Sphera Energetic collection brings joy and vitality to any space with its vibrant colours, dynamic patterns and coordinated palette designed for creativity and functionality. This inspiring homogeneous vinyl flooring range combines style, durability and sustainability and fits beautifully in healthcare, education and contemporary interiors

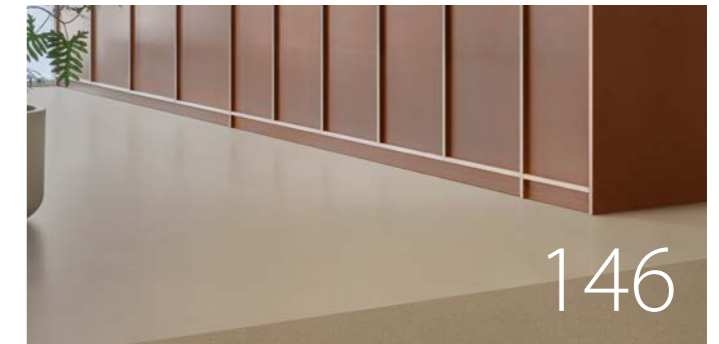

146

sphera® elite b+

The most sustainable Sphera collection. Elevates environmental performance to a higher level thanks to a high share of certified bio-circular raw materials.



148

sphera® essence

The visual of Sphera Essence is developed with a new variation of recipe and process settings. This has resulted in a unique visual that refers to a granite-stone look with transparent particles for depth and contrast. The colour range of 18 items exists of neutral and natural tones supported by fresh accent colours.



150

sphera® SD | EC

Sphera SD | EC is Forbo's homogeneous vinyl collection with conductive properties in sheet format. The collection is specifically designed to control static discharges and particles in the most sensitive environments, such as pharmaceutical, life sciences and healthcare facilities.



152



Homogeneous vinyl redefined

Sphera sets a new benchmark in premium homogeneous vinyl flooring. With its outstanding performance, inspiring design, and redefinition of sustainability standards, Sphera delivers functionality and style in equal measure. Designed for modern commercial spaces, it performs beautifully, day after day.

Lasting performance

- The evenly applied SMART-top finish ensures the highest resistance to chemicals, scratches and stains.
- Hygienic, non-porous surface for easy cleaning.
- Long-term durability with excellent dimensional stability.
- Sphera Element is approved by the Fraunhofer Institute for cleanroom use up to ISO class 5.

Inspiring design

- Modern visuals redefining the aesthetic standards of homogeneous vinyl.
- Unlimited design freedom with coordinated colours available.
- A colour palette supporting neurodiverse needs.
- Flexible layouts with non-directional designs.
- Refined matte finish for timeless aesthetics.

Innovative sustainability

- Recycled content between 34% - 43% depending on the collection.
- Healthier indoor air thanks to low-emission, phthalate-free materials.
- Circular, zero-waste manufacturing.
- Reduced footprint through low energy and water use.
- Sphera Elite b+ contains certified bio-circular raw materials.

Most extensive colour palette

Sphera Element is recognized to offer the most complete colour proposition in the market. With a wide range of subtle neutrals and contemporary tones, Element is ideal for use in areas where the floor is required to blend with the environment.

Description	Homogeneous sheet vinyl	
Dimensions	EN ISO 24341	Roll width 2.0m Roll length ≤ 27m
Total thickness	EN ISO 24346	2.0mm
Binder content	EN ISO 10581	Type 1
Surface finish	SMART top	
Collection size	51	
Application	EN ISO 10874	Class 23/34/43
Dimension stability	EN ISO 23999	≤0.4%
CE	EN 14041:2004 0200301-DoP-605	
Reaction to fire	EN 13501-1	B ₁ -s1, G, CS
Slip resistance	EN 13893	μ ≥ 0.30

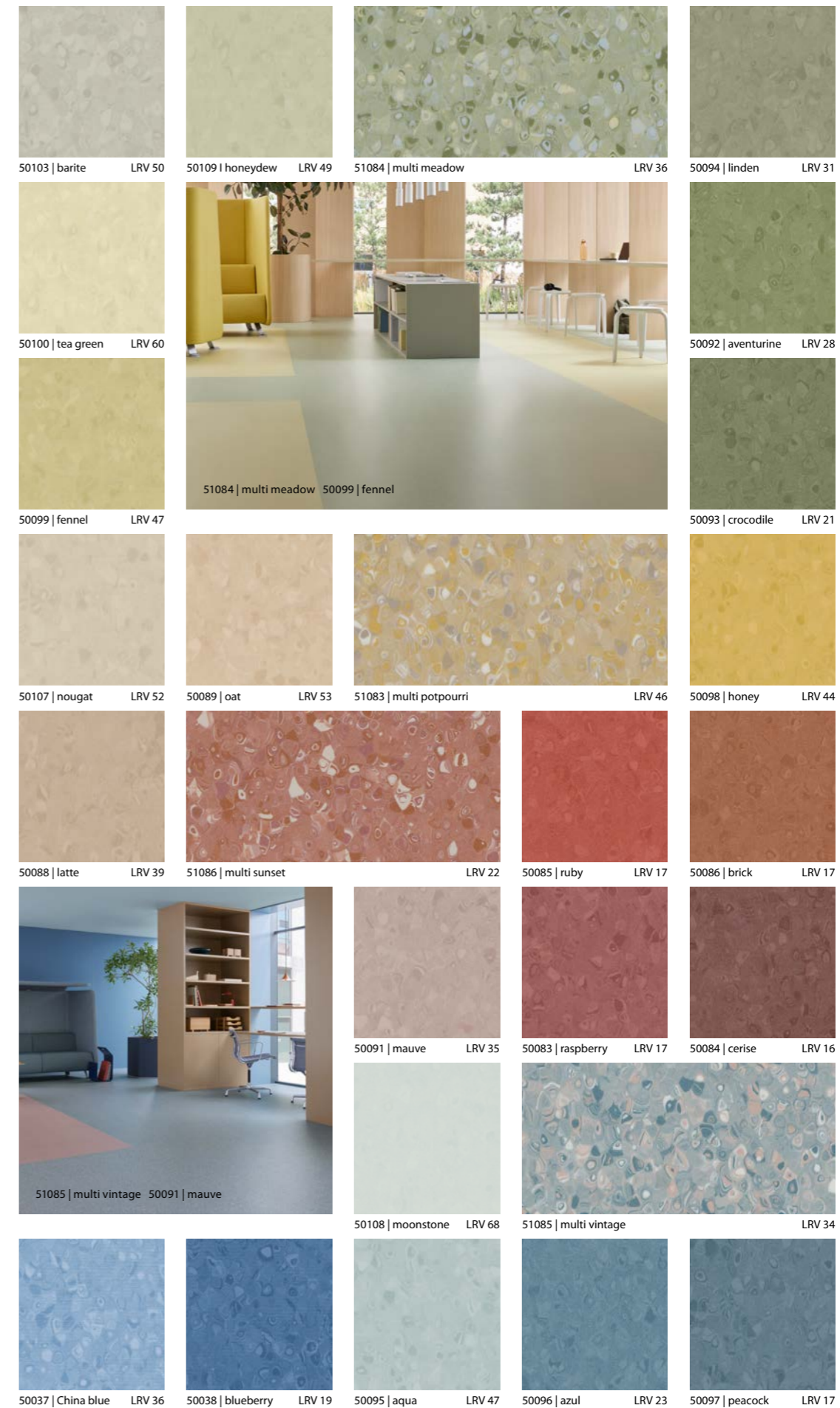
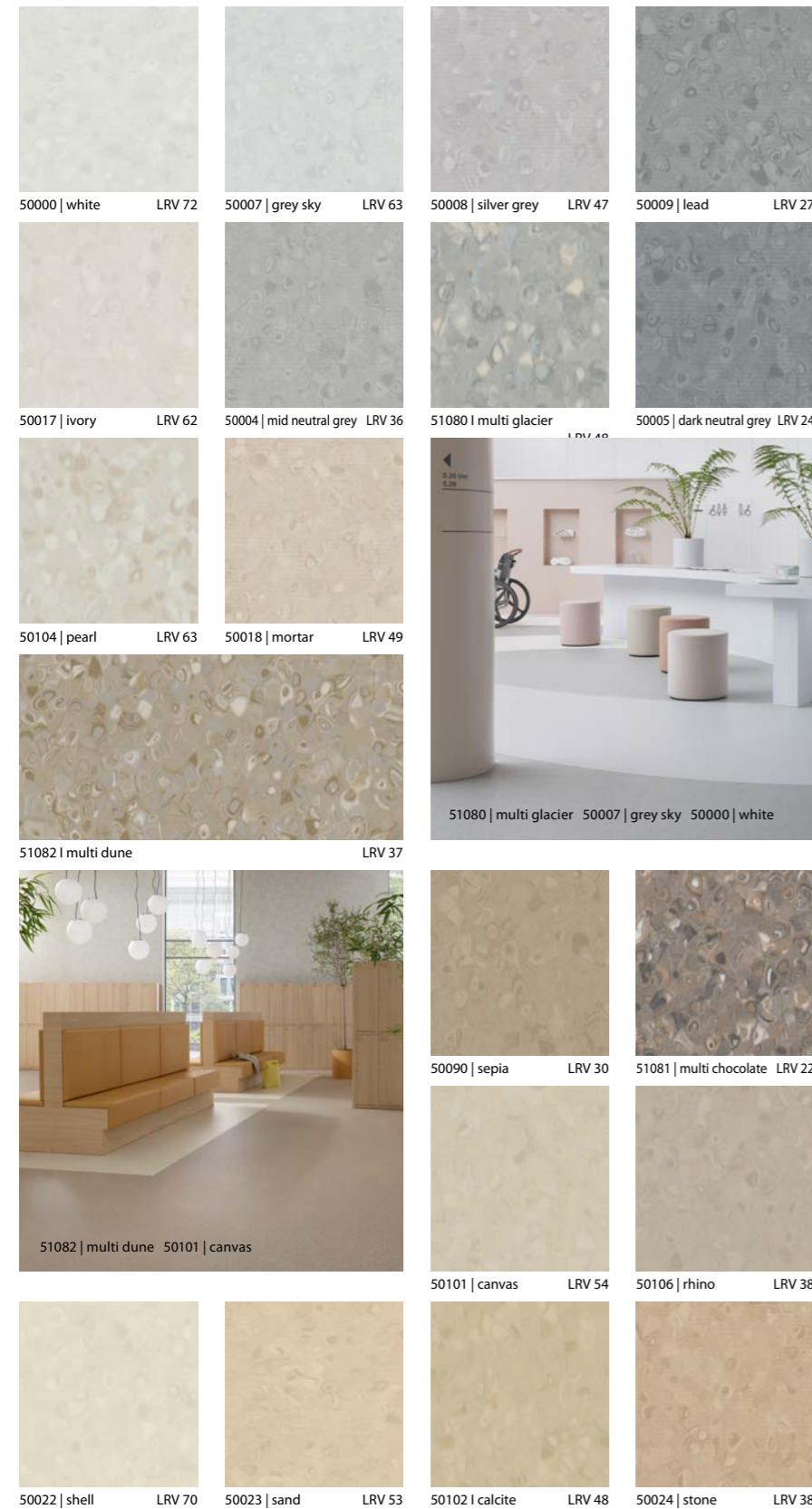

Playful colour combinations

The Sphera Energetic collection brings joy and vitality to any space with its vibrant colours, dynamic patterns and coordinated palette designed for creativity and functionality. This inspiring homogeneous vinyl flooring range combines style, durability and sustainability and fits beautifully in healthcare, education and contemporary interiors

Description	Homogeneous sheet vinyl	
Dimensions	EN ISO 24341	Roll width 2.0m Roll length ≤ 27m
Total thickness	EN ISO 24346	2.0mm
Binder content	EN ISO 10581	Type 1
Surface finish	SMART top	
Collection size	43	
Application	EN ISO 10874	Class 23/34/43
Dimension stability	EN ISO 23999	≤0.4%
CE	EN 14041:2004	0200301-DoP-605
Reaction to fire	EN 13501-1	B _{fl} -s1, G, CS
Slip resistance	EN 13893	μ ≥ 0.30

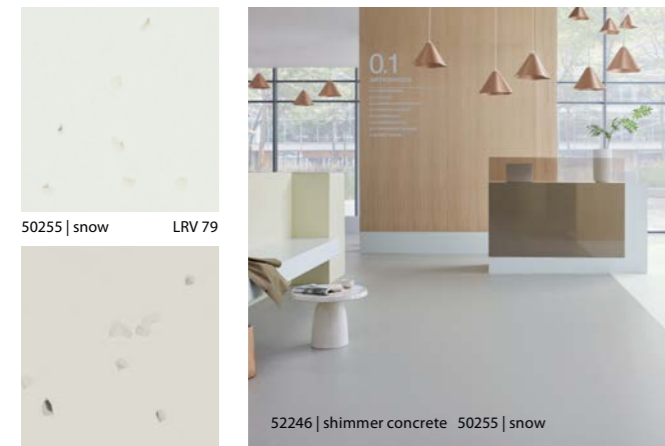

50255 | snow LRV 79

52246 | shimmer concrete 50255 | snow

50256 | mirror LRV 67



50246 | concrete LRV 38

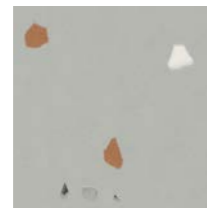

51246 | vivid concrete LRV 38



52246 | shimmer concrete LRV 38

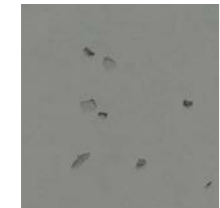

50251 | pigeon LRV 26

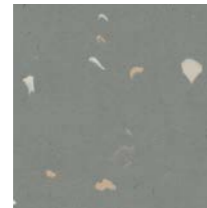

52251 | shimmer pigeon LRV 26

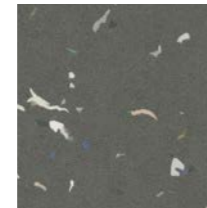

52250 | shimmer ebony LRV 14

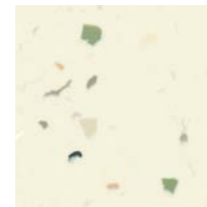

52222 | shimmer lace LRV 76



52252 | shimmer linen LRV 54



50249 | stone LRV 49



50252 | linen LRV 54

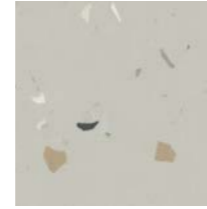

52249 | shimmer stone LRV 49

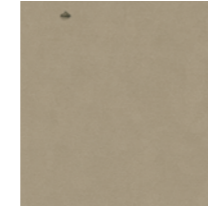

50248 | nutmeg LRV 31

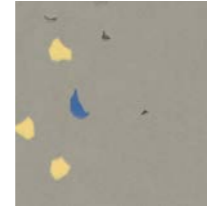

51258 | vivid elephant LRV 30

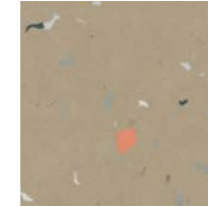

52248 | shimmer nutmeg LRV 31



50258 | elephant LRV 30

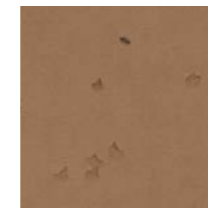

50270 | masala LRV 21

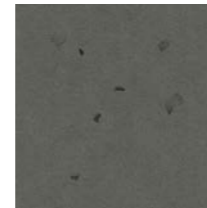

50250 | ebony LRV 14

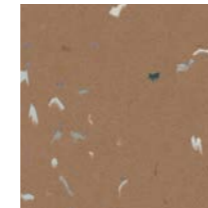

52225 | shimmer masala LRV 21



51255 | vivid snow 51260 | vivid lemon 50268 | blue sky

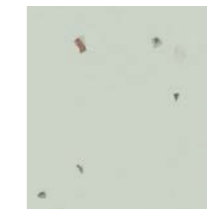

50253 | Swedish grey LRV 55



52253 | shimmer Swedish grey LRV 55

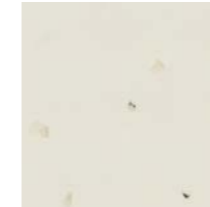

50257 | lace LRV 76



50261 | banana LRV 62



50260 | lemon LRV 56

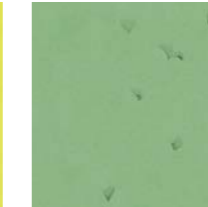

50259 | mantis LRV 31

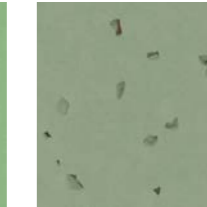

50254 | thyme LRV 30

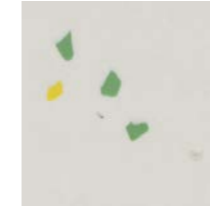

51255 | vivid snow LRV 79



51260 | vivid lemon LRV 55



51259 | vivid mantis LRV 31

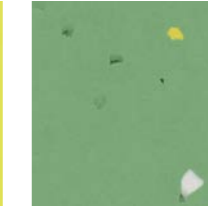

52254 | shimmer thyme LRV 30



50267 | celeste LRV 62



52267 | shimmer celeste LRV 62

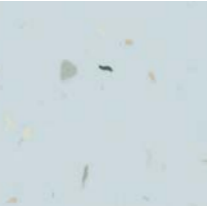

51262 | vivid rose petal LRV 59

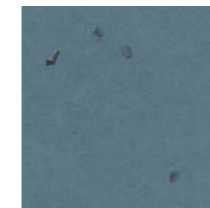

50247 | deep sea LRV 17

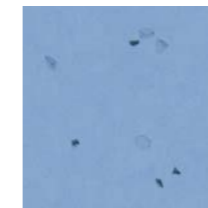

50268 | blue sky LRV 32

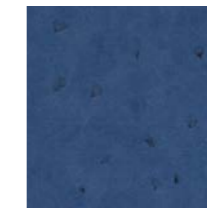

50269 | electric blue LRV 15



51266 | vivid wisteria LRV 32



50262 | rose petal LRV 59



50267 | celeste 50269 | electric blue 52267 | shimmer celeste 50268 | blue sky

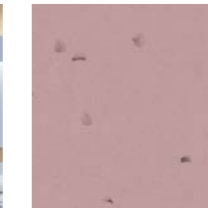

50266 | wisteria LRV 32



50264 | pomelo LRV 33



50263 | candy LRV 39



50265 | chili LRV 18



The most sustainable collection

Transform your space with Sphera Elite b+, Forbo's premium homogeneous vinyl flooring collection designed for elegance, durability and sustainability. Featuring an organic pattern inspired by natural materials, Sphera Elite b+ brings a refined, contemporary look to any interior - perfect for healthcare, education and high-end commercial projects.

Description	Homogeneous sheet vinyl	
Dimensions	EN ISO 24341	Roll width 2.0m Roll length ≤ 27m
Total thickness	EN ISO 24346	2.0mm
Binder content	EN ISO 10581	Type 1
Surface finish	SMART top	
Collection size	18	
Application	EN ISO 10874	Class 23/34/43
Dimension stability	EN ISO 23999	≤0.4%
CE	EN 14041:2004	0200301-DoP-605
Reaction to fire	EN 13501-1	B _{fl} -s1, G, CS
Slip resistance	EN 13893	DS - μ ≥ 0.30
Recycled content	EN 17861	43%
Bio-circular content (mass balance)	EN 17861	23%

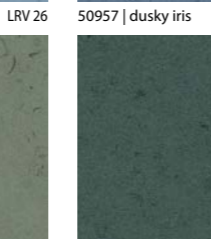
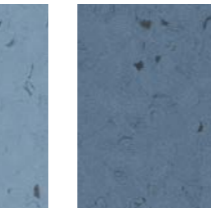
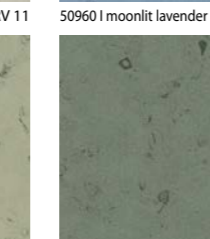
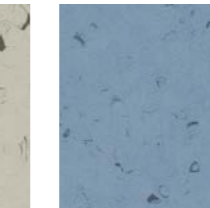
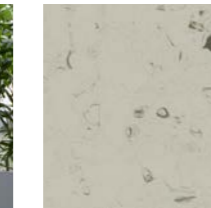
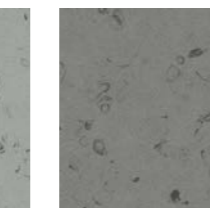
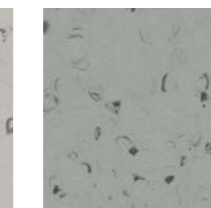
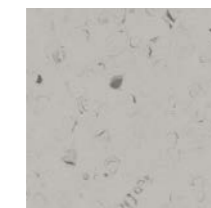
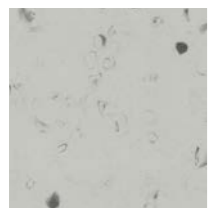
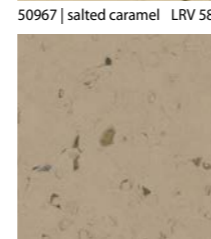
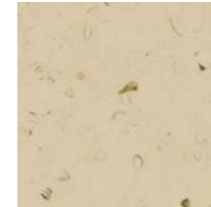
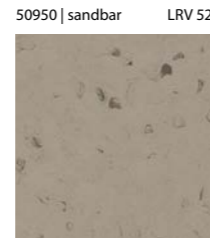
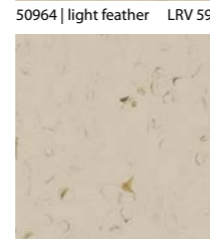

THE NEXT STEP IN SUSTAINABLE DESIGN

Building on the trusted quality of Sphera, the new Sphera Elite b+ takes our commitment to people and planet even further. With bio-based raw materials, thoughtfully added recycled content, and nature-inspired colours, it combines beautiful design with enhanced environmental performance. Backed by a 3rd party verified Environmental Product Declaration (EPD), Sphera Elite b+ gives you the confidence that your choice supports a brighter, more responsible future - without compromise.



50963 | champagne drift 50952 | warm clay 50950 | sandbar 50966 | morning dune

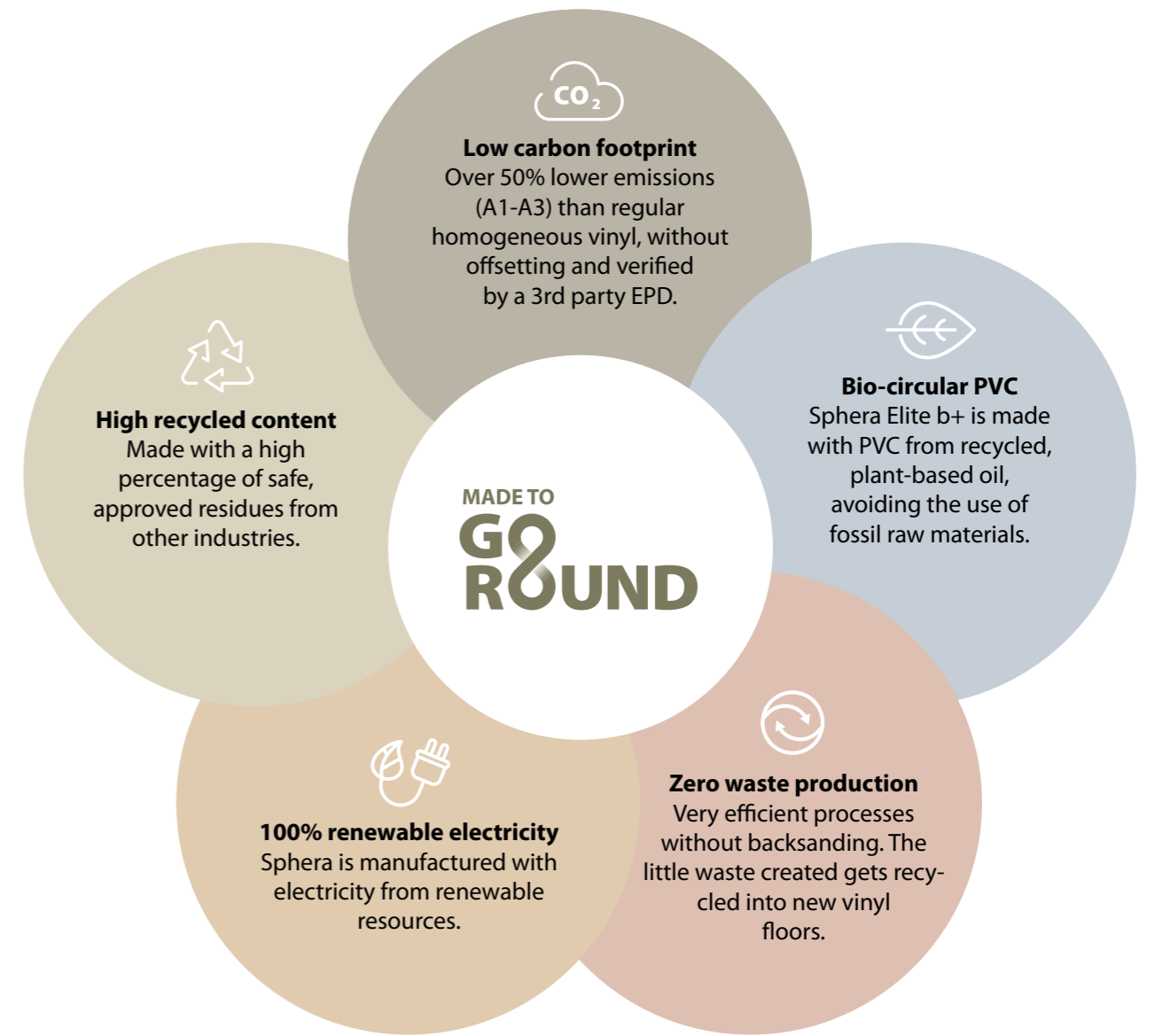

sphera® essence



The visual of Sphera Essence is developed with a new variation of recipe and process settings. This has resulted in a unique visual that refers to a granite-stone look with transparent particles for depth and contrast. The colour range of 18 items exists of neutral and natural tones supported by fresh accent colours.

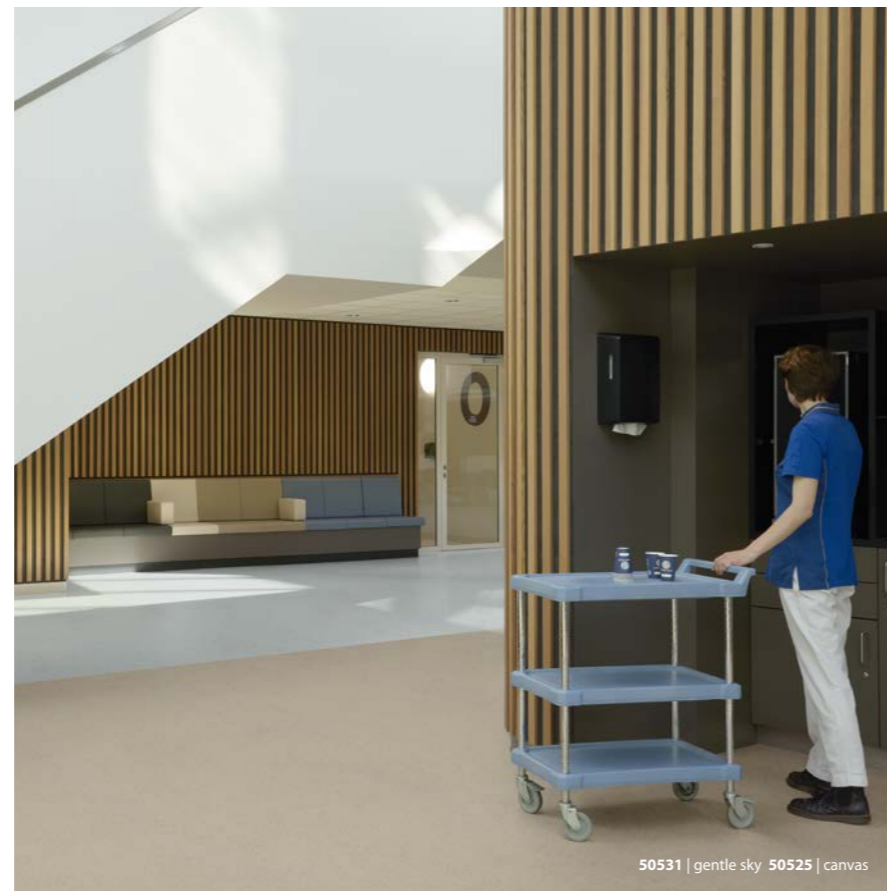
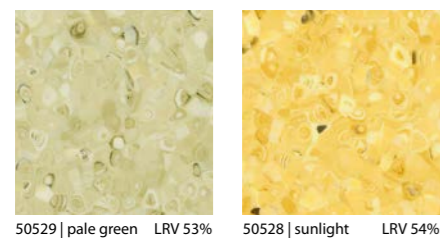
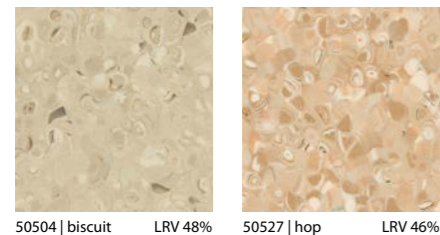
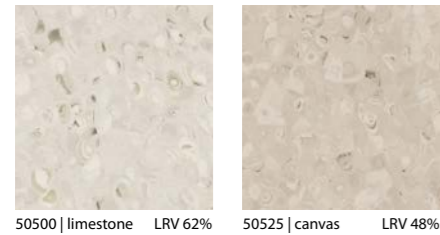
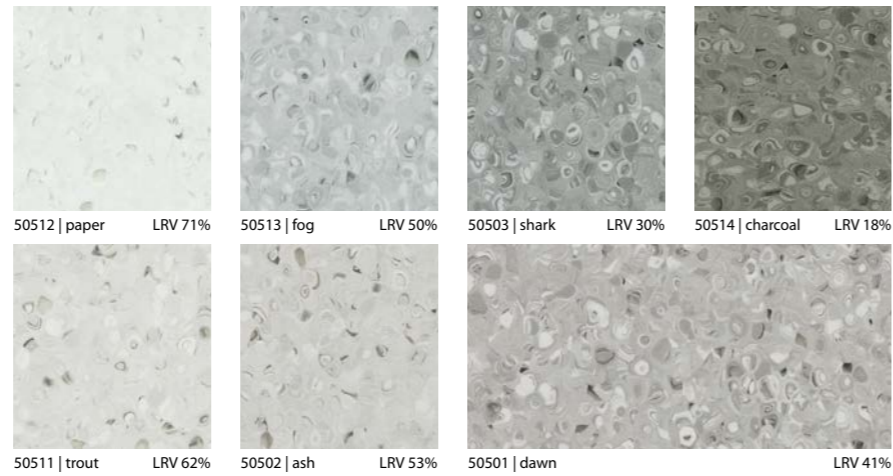

Sphera Essence	
Description	Homogeneous sheet vinyl
Dimensions	EN ISO 24341 Roll width 2.0m Roll length 27m
Total thickness	EN ISO 24346 2.0mm
Surface finish	SMART top
Collection size	18
Application	EN ISO 10874 Class 23/34/43
Dimension stability	EN ISO 23999 ≤0.4%
CE	EN 14041:2004 0200301-DoP-605
Reaction to fire	EN 13501-1 B _s -s1, G, CS
Slip resistance	EN 13893 DS - μ ≥ 0.30

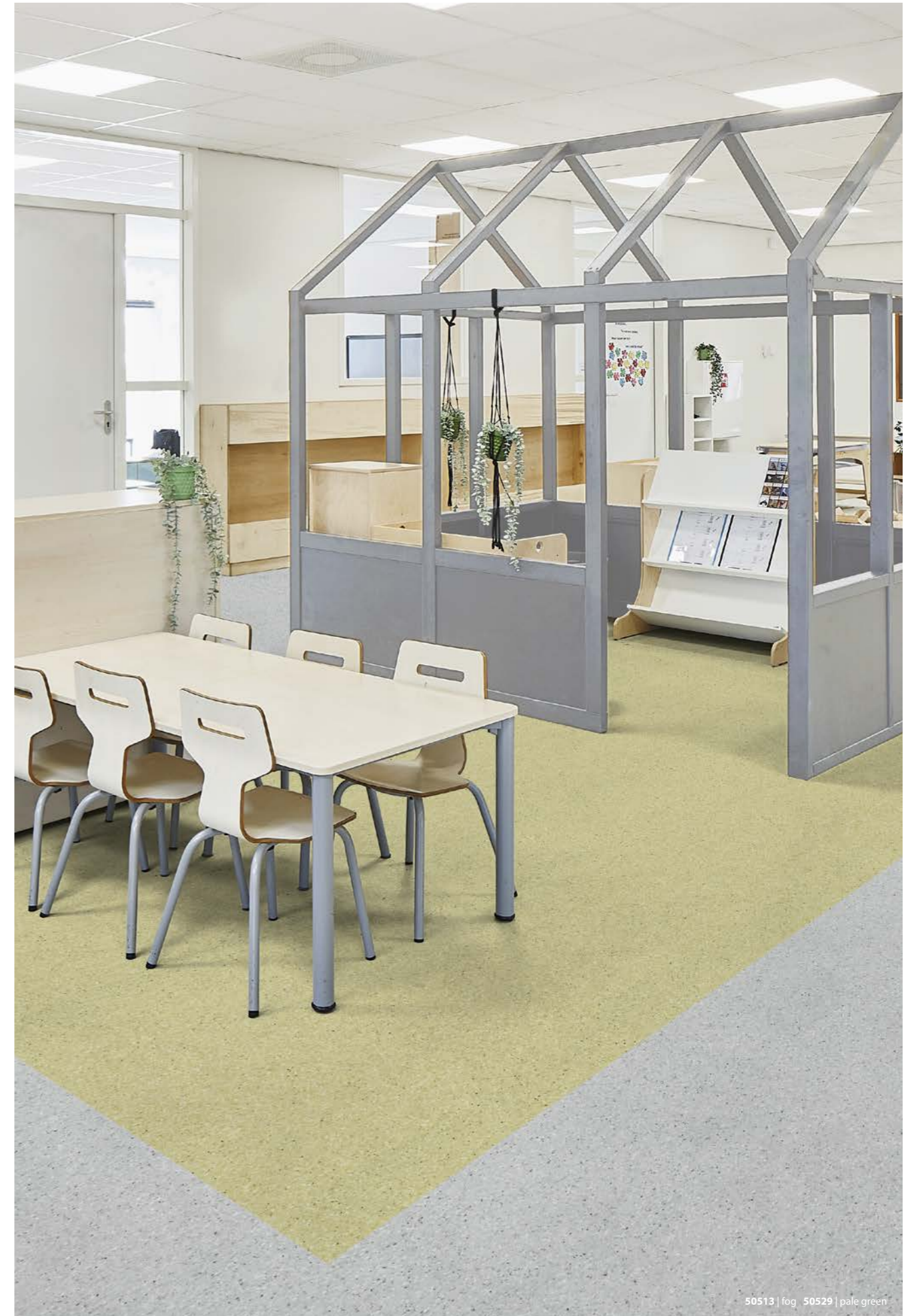
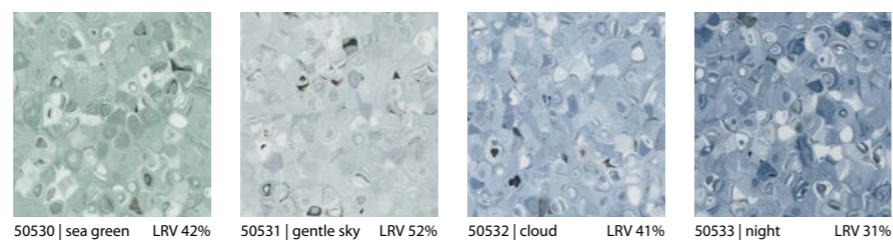



The Forbo Sphera SD | EC sheet collection offers a trustworthy solution delivering consistently high quality for the most demanding of controlled environments. Our technical flooring system will perform regardless of the conditions of the area.

Forbo's new purpose-built European manufacturing plant means that all the latest insights and technology have been used to create 'smart' and innovative solutions resulting in a premium collection.



The benefits of Sphera SD | EC

- Innovative product development and carefully controlled production processes ensure a solution with permanent conductive properties, which comply with all ESD standards.
- Sphera SD | EC will retain its optimal performance throughout the product's lifetime, regardless of the conditions of the environment, such as humidity levels.
- Low emissions and phthalate free manufacturing ensures Sphera SD | EC can contribute to a healthy indoor environment
- The unique SMART control top makes Sphera SD | EC resistant to stains and scratches, for a durable and hygienic solution.
- Thanks to the conductive backing, there is no need for conductive adhesive underneath the full sheet, only to affix the copper strip. This reduces installation costs and risks of installation errors.
- Sphera SD | EC is produced in a zero waste environment, ensuring efficient and sustainable manufacturing.

Forbo's homogeneous conductive sheet vinyl

SMART control top resists stains and scratches

Permanent dissipative properties which comply with all ESD standards

No need for conductive adhesive underneath the full sheet, only to affix the copper strip

Extremely low emissions and outgassing

Performs regardless of the humidity level of the area

Sheet format requires less welding, ensuring the highest hygienic properties

		Sphera SD	Sphera EC
Electrostatics (general requirements)	IEC 61340-5-1	Compliant	Compliant
Electrical resistance	IEC 61340-4-1	$1 \times 10^9 \leq R \leq 10^{10} \Omega$	$5 \times 10^4 \leq R \leq 10^6 \Omega$
Electrical resistance in combination with ESD control footwear	IEC 61340-4-5 ESD STM97.1	$R \leq 1 \times 10^9 \Omega$	$R \leq 3,5 \times 10^7 \Omega$
Body voltage generation, in combination with ESD control footwear	IEC 61340-4-5 ESD STM97.2	< 50 V	< 50 V
Typical value		~0 V <> 30 V	~0 V <> 30 V
Electrical insulation to ground	DIN VDE 0100	n.a.	≥ 50 kΩ

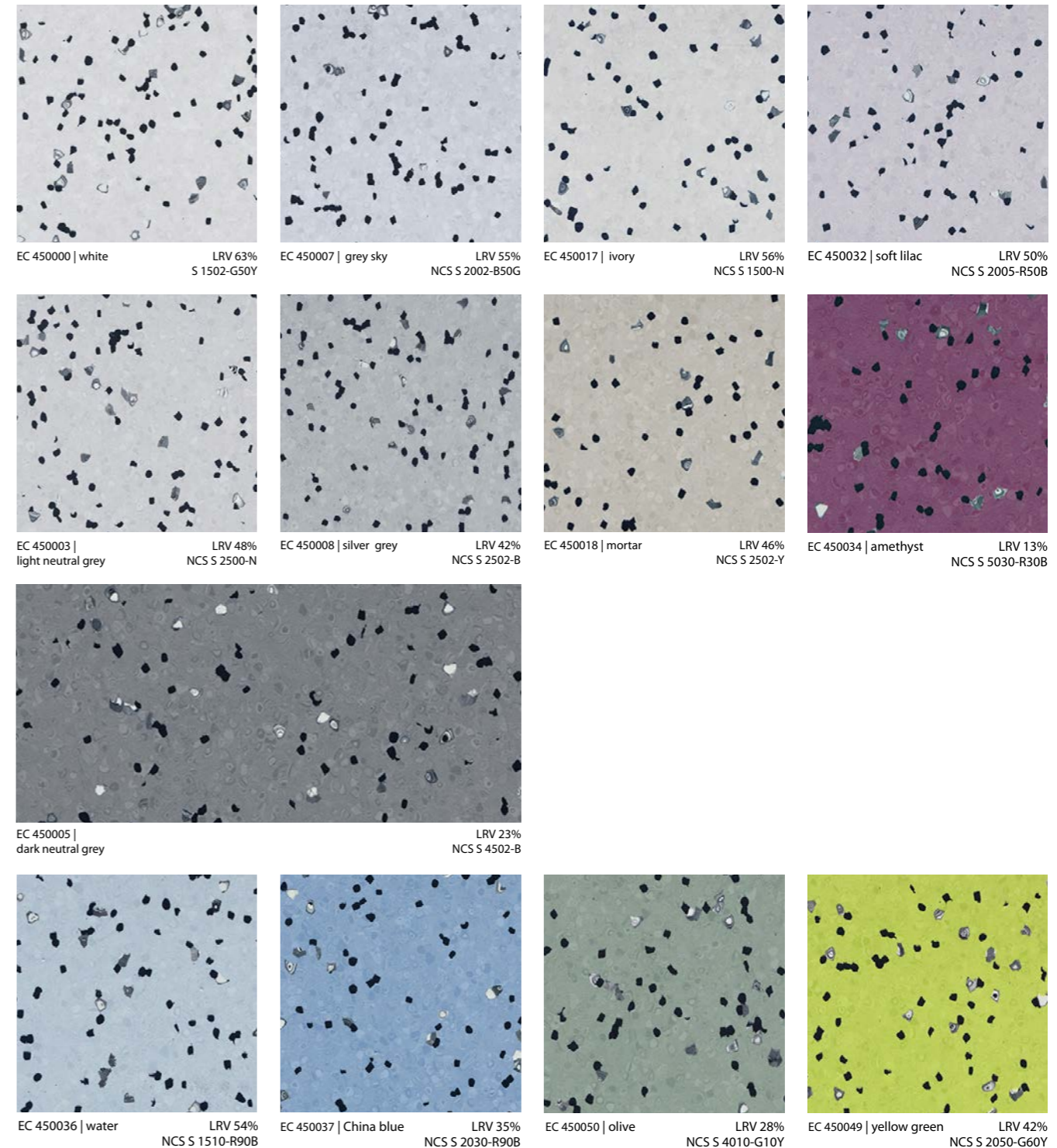

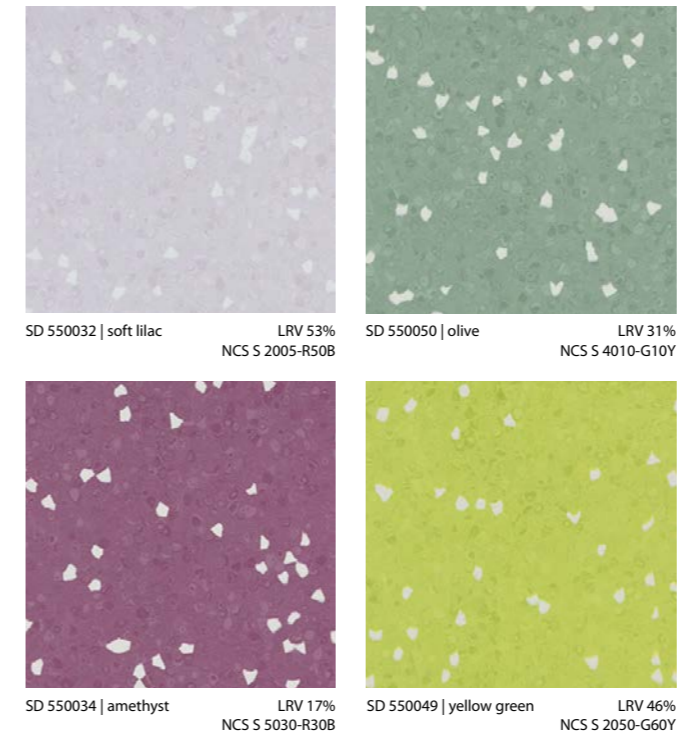
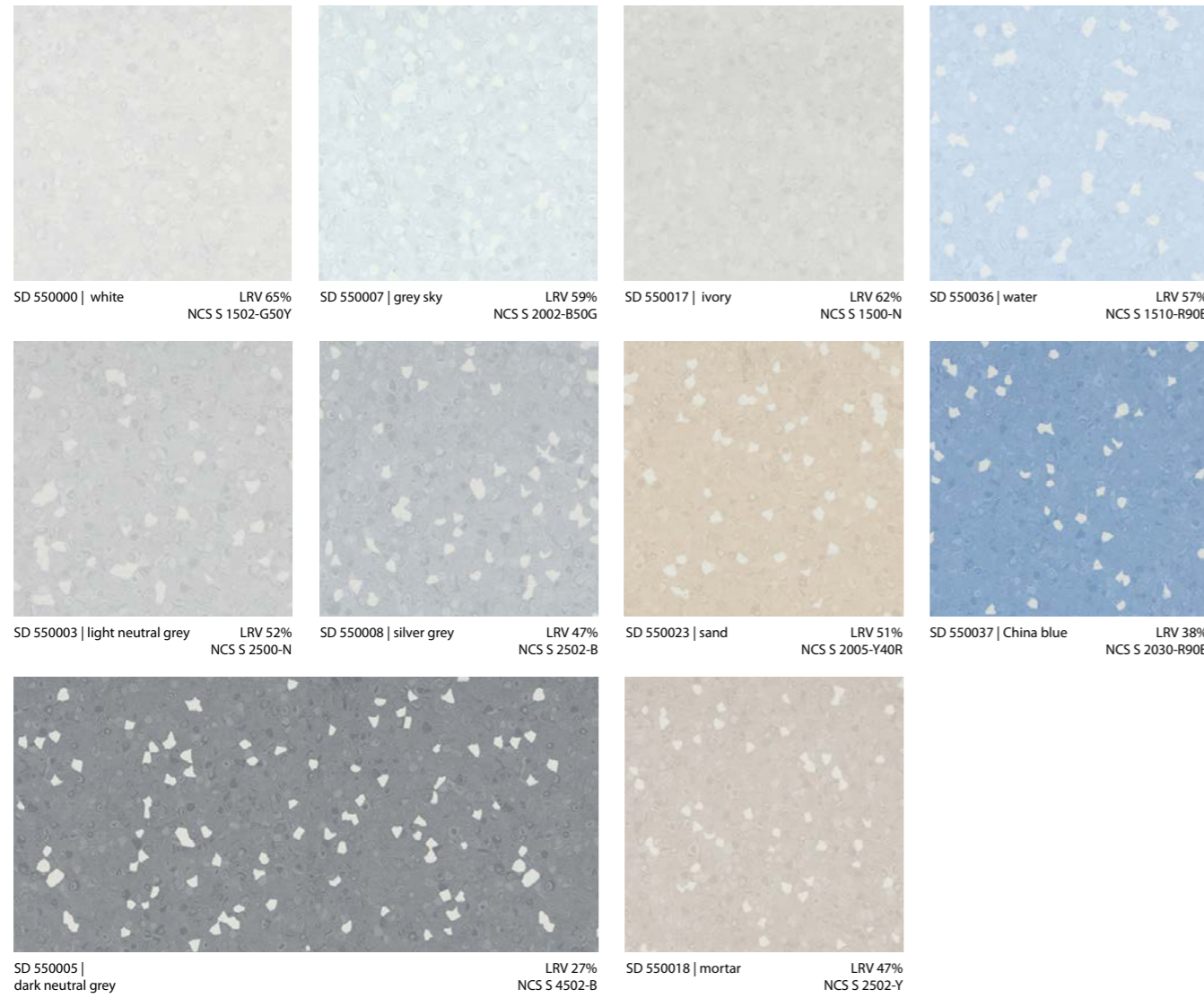

	Sphera SD	Sphera EC
Description	Homogeneous sheet vinyl	Homogeneous sheet vinyl
Dimensions	EN ISO 24341 Roll width 2.0m Roll length 27m	Roll width 2.0m Roll length 27m
Total thickness	EN ISO 24346 2.0mm	2.0mm
Binder content	EN ISO 10581 Type 1	Type 1
Surface finish	SMART top	SMART top
Collection size	14	13
Application	EN ISO 10874 Class 34/43	Class 34/43
Dimension stability	EN ISO 23999 ≤0.4%	≤0.4%
CE	EN 14041:2004 0200304-DoP-003	0200305-DoP-003
Reaction to fire	EN 13501-1 B ₁ -s1, G, NCS	B ₁ -s1, G, NCS
Slip resistance	EN 13893 DS - μ ≥ 0.30	DS - μ ≥ 0.30

Our recommended adhesive is 540 Eurosafe Special or 640 Eurostar Special. Full technical specifications are available at www.forbo-flooring.com
Please note: Digital representations may vary from the actual product. Please order a sample to see the full effect.



GENERAL PURPOSE PROJECT VINYL

The Eternal collection offers a broad choice in commercial vinyl flooring, including realistic wood effects, stone and abstract designs, a broad palette of colours and some imaginative digitally printed visuals created to inspire.

It meets all the functional and practical requirements demanded in a variety of application areas in Health and Aged Care, Education, Office, Retail and Leisure & Hospitality environments.

Going Round Moving Forward

- Eternal NEXT is an innovative floorcovering designed for adhesive free installation, making no compromise on the known quality of Eternal. Supporting circularity, Eternal NEXT can be easily uplifted for reuse or recycling at the end of its life.
- Maximized use of recycled content in all Eternal products. Our general purpose vinyl ranges contain at least 20% recycled content. Improving this further is a continuous process, the latest status can be obtained from the product specific EPD or the Forbo Flooring Systems website.
- We produce all our vinyl in Europe where it meets the highest possible current and future REACH compliance standards for chemical content.
- 100% of our electricity comes from renewable sources and our vinyl production sites are part of an effective environmental management system, achieving ISO 14001 certification.
- We use smart material constructions and durable finishes on our vinyl. A micro-embossing technology reduces the need for chemical cleaning and increases the floor's lifespan.
- Through our Back to the Floor scheme, we can collect installation off-cuts from our vinyl floorcoverings for recycling into new floors.



ETERNAL COLLECTION AT A GLANCE

eternal® wood

The Eternal Wood collection contains a large variety of realistic wood designs and plank sizes, including some multi-width plank designs.



eternal® material

A collection of concretes, cement and other contemporary stone types, creating an elegant base for any interior.



eternal® colour

Eternal Colour offers a calm and a more daring design. Both with high colour intensity and optimal light fastness.



eternal® NEXT

Eternal Next is an innovative floorcovering designed for adhesive free installation, dramatically reducing installation time and minimising disruption. Making no compromise on the known quality of Eternal.



eternal® original

Eternal Original is offering you many possibilities for use in many different applications. The quality of Eternal Original will never disappoint you, it has a very good performance and long lifetime, guaranteed by the proven technology of our PUR protection.



eternal® de luxe

Eternal de Luxe is a great example of Forbo's unique design capabilities. The range features fresh wood and stone designs, enhanced by authentic embossing structures that add even more realism to the floors. Eternal de Luxe is available in a comfort and a compact version.





eternal®

Expertise and heritage in design vinyl sheet flooring

Experience the unparalleled quality of wood and material design flooring, crafted to look as good as or even better than their natural counterparts. Our enduring designs add a timeless appeal to any interior, whilst the proven surface finish ensures durability and exceptional protection against scuffs and scratches, keeping your space looking great for years to come.

Choose Eternal Design Vinyl for outstanding quality and thoughtful design, elevating any space with unmatched beauty and durability.

EXPERTISE IN DESIGN

- Crafted to offer timeless, stylish aesthetics for any project.
- State of the art designs, including extensive possibilities to make combinations within the collection.
- Realistic wood and stone designs, expertly designed to rival the beauty of their natural counterparts.
- Co-ordinated design offer with Modul'up loose lay, Step safety flooring and other Forbo Flooring ranges.
- Multiple finishes tailored for varied effects, all delivering exceptional performance:
 - PUR Pearl: A consistent, natural look with easiest cleaning properties.
 - PUR Satin: An extra matte finish.
 - PUR Wood: An authentic wood-like appearance.

EXPERTISE IN PERFORMANCE

- The ultimate worry-free flooring solution, delivering high quality performance for decades.
- Market-leading minimal residual indentation, thanks to balanced product construction.
- Exceptional protection against scuffs and scratches with Forbo's advanced PUR Pearl lacquering and embossing techniques.
- Easy to handle during installation and remains stable and flat, thanks to Eternal's proven high tech product construction.
- Introducing the innovative Eternal Next construction, leveraging Forbo's expertise in adhesive free solutions for quick and easy installation, reuse, and recycling.

EXPERTISE IN SUSTAINABILITY

- Contains at least 20% recycled content, with all production waste repurposed.
- 100% phthalate-free and designed with the lowest possible emission levels.
- Produced using 100% renewable green electricity, meeting all relevant quality and environmental standards.
- Micro-embossing technology minimises the need for chemical cleaning, extending the floor's lifespan.
- Pairing Eternal with Coral and Nuway entrance systems, the lifetime of the floor will increase substantially.



The Eternal Wood collection contains a large variety of realistic wood designs and plank sizes, including some multi-width plank designs.

Description	Sheet vinyl
Dimensions	Roll width 2m Roll length ≤25m
Total thickness	EN ISO 24346 2.0mm
Thickness wear layer	EN ISO 24340 0.7mm
Collection size	37
Application	EN 10874 Class 34/43
CE	EN 14041 0200105-DOP-306
Reaction to fire	EN 13501-1 B ₁ -s1, L, NCS
Slip resistance	EN 13893 μ ≥0.30

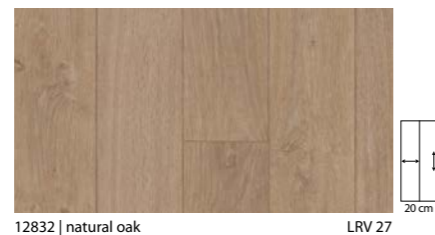
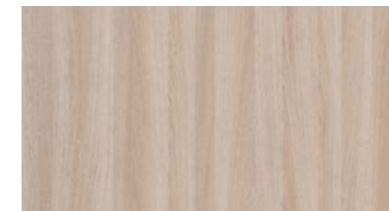





A collection of concretes, cement and other contemporary stone types, creating an elegant base for any interior.



12472 | mortar textured concrete 13132 | warm concrete

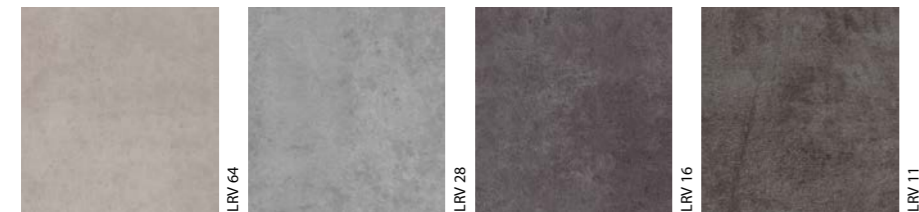

13002 | silver concrete 13022 | beton concrete 13082 | gravel concrete 13032 | anthracite concrete

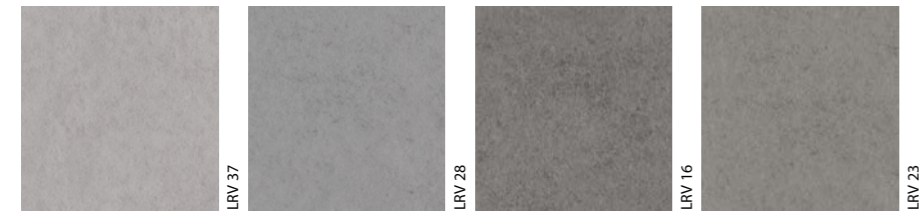

11832 | light cement 11862 | grey cement 11842 | iron cement 11872 | smoke cement



13212 | taupe speckled ceramic 13282 | taupe grid 4910 | bronze arc

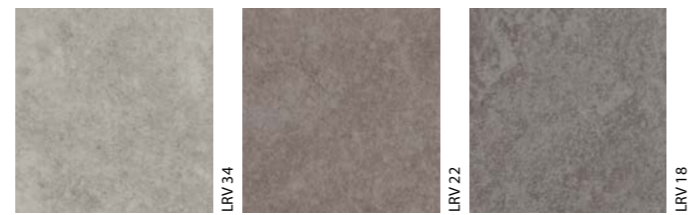

10032 | fossil stucco 10042 | graphite stucco 10012 | pebble stucco

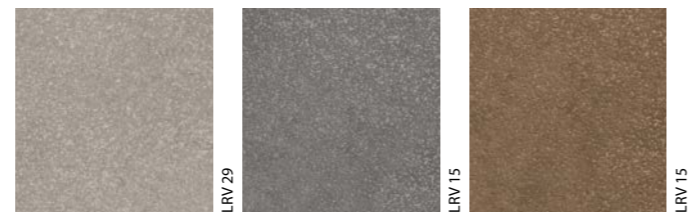

13212 | taupe speckled ceramic 13192 | iron speckled ceramic 13202 | rust speckled ceramic

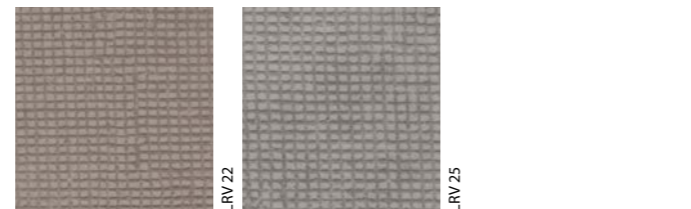

13282 | taupe grid 13262 | smoke grid

Description	Sheet vinyl
Dimensions	Roll width 2m Roll length ≤25m
Total thickness	EN ISO 24346 2.0mm
Thickness wear layer	EN ISO 24340 0.7mm
Collection size	28
Application	EN 10874 Class 34/43
CE	EN 14041 0200105-DOP-306
Reaction to fire	EN 13501-1 B ₁ -s1, L, NCS
Slip resistance	EN 13893 μ ≥0.30



36692 | travertin



36692 | travertin 36702 | travertin prism



36702 | travertin prism 12092 | neutral stone 12242 | emerald stone 12232 | sapphire stone 12012 | quartz stone

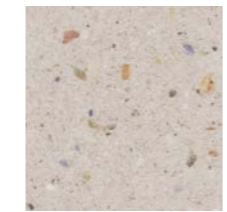

36652 | blossom pebble

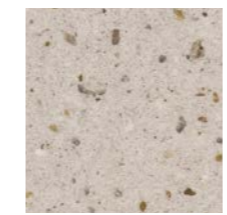

36682 | dawn pebble



36672 | dusk pebble



36662 | aurora pebble



36682 | dawn pebble 13202 | rust speckled ceramic

eternal® colour



Eternal Colour offers a calm and a more daring design. Both with high colour intensity and optimal light fastness.

Description	Sheet vinyl	
Dimensions	Roll width 2m	Roll length ≤25m
Total thickness	EN ISO 24346	2.0mm
Thickness wear layer	EN ISO 24340	0.7mm
Collection size	20	
Application	EN 10874	Class 34/43
CE	EN 14041	0200105-DOP-306
Reaction to fire	EN 13501-1	B ₁ -s1, L, NCS
Slip resistance	EN 13893	μ ≥0.30

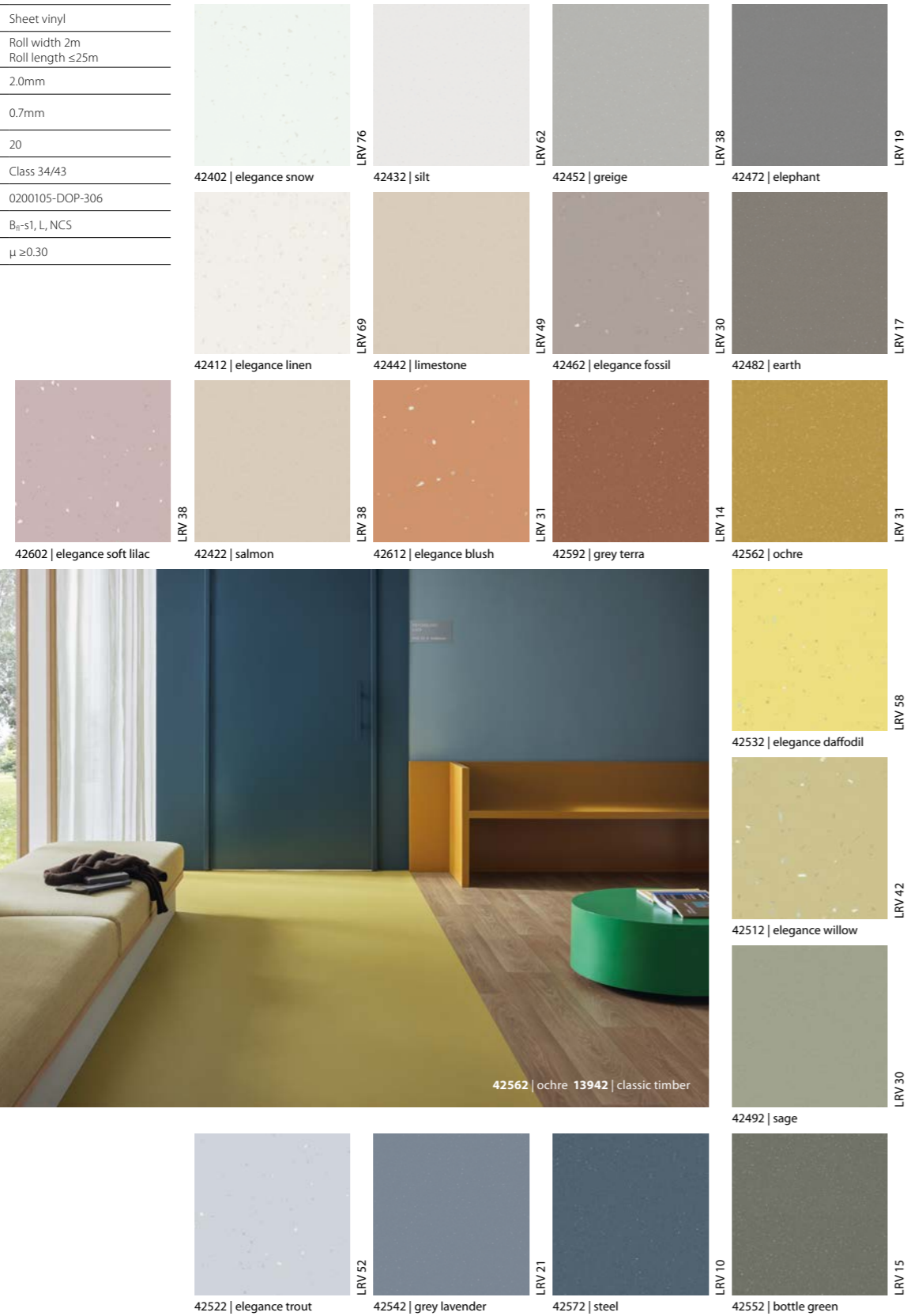

eternal® NEXT



A selection of the Eternal Design Vinyl sheet range is available as loose lay version. All items are displayed on this page. Eternal NEXT is an innovative floorcovering designed for adhesive free installation, dramatically reducing installation time and minimising disruption. Making no compromise on the known quality of Eternal.

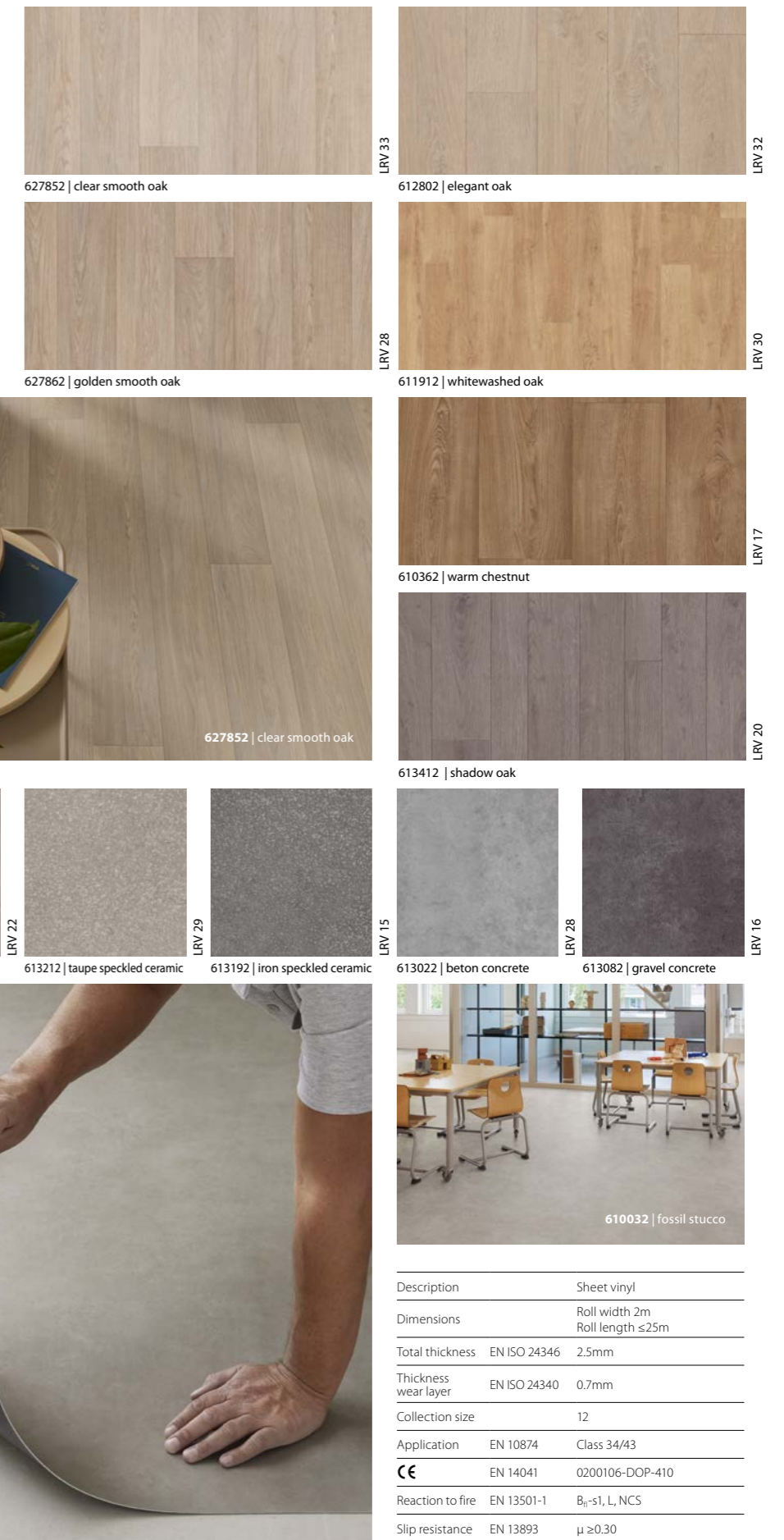

Description	Sheet vinyl	
Dimensions	Roll width 2m	Roll length ≤25m
Total thickness	EN ISO 24346	2.5mm
Thickness wear layer	EN ISO 24340	0.7mm
Collection size	12	
Application	EN 10874	Class 34/43
CE	EN 14041	0200106-DOP-410
Reaction to fire	EN 13501-1	B ₁ -s1, L, NCS
Slip resistance	EN 13893	μ ≥0.30

eternal® original

Eternal Original is offering you many possibilities for use in many different applications. The quality of Eternal Original will never disappoint you, it has a very good performance and long lifetime, guaranteed by the proven technology of our PUR protection. The high % of recycled content in the backing contributes to a positive sustainability profile. The collection offers a wide variety of wood types and sizes, a contemporary pallet of colour choices and much appreciated original concrete and smaragd design.

Description	Sheet vinyl	
Dimensions	Roll width 2m Roll length ≤25m	
Total thickness	EN ISO 24346	2.0mm
Thickness wear layer	EN ISO 24340	0.7mm
Collection size	30	
Application	EN 10874	34/43
CE	EN 14041	0200105-DoP-306
Reaction to fire	EN 13501-1	B _{f1} -s1, L, NCS
Slip resistance	EN 13893	μ ≥0.30



11122 | natural beech LRV 41



11132 | dark beech LRV 15

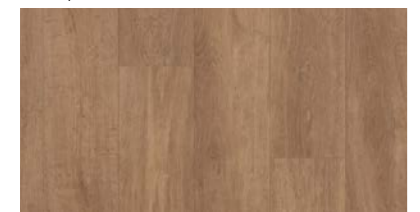

11612 | mid oak LRV 28



10452 | dark oak LRV 10

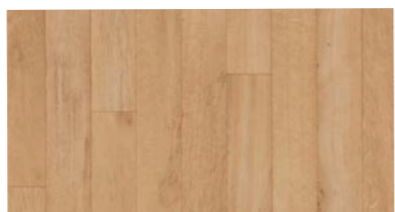

12562 | light oak LRV 38

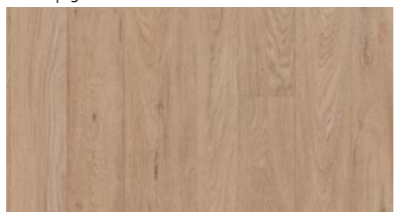

10432 | grey washed oak LRV 38



10562 | real oak LRV 23



68952 | natural oak LRV 30



68962 | grey oak LRV 27

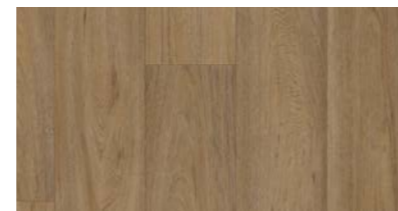

68972 | country oak LRV 20



13452 | loam LRV 33



13432 | silt LRV 33



13482 | concrete LRV 26



13512 | anthracite LRV 15



13482 | concrete



61052 | white smaragd LRV 61

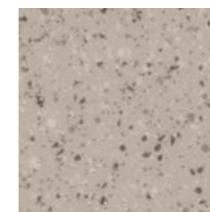

61062 | greige smaragd LRV 34



61042 | mist smaragd LRV 39

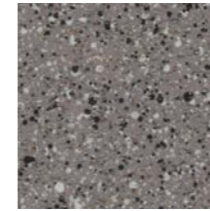

61962 | grey smaragd LRV 21

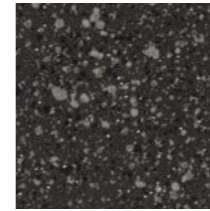

61032 | nero smaragd LRV 8



68702 | pebble LRV 32



68712 | rock LRV 23



68752 | cornflower, 68762 | papaya



68802 | dune LRV 46



68762 | papaya LRV 25

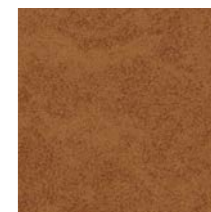

68772 | lychee LRV 15



68732 | lemon LRV 53



68792 | asparagus LRV 30



68722 | olive LRV 18



68782 | mint LRV 31

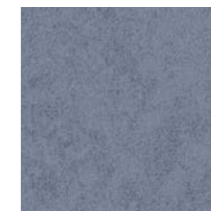

68752 | cornflower LRV 19



68742 | blueberry LRV 12

eternal® de luxe

A refined balance of design and function

The Eternal de Luxe collection sets a new standard in design, quality, and sustainability. With advanced in-register embossing techniques and refined natural patterns, it offers a realistic and contemporary flooring solution for modern interiors. Every detail has been developed to deliver lasting quality, visual authenticity, and environmental responsibility, creating a floor that performs.



3034 | clear oak LRV 42



3036 | natural oak LRV 35

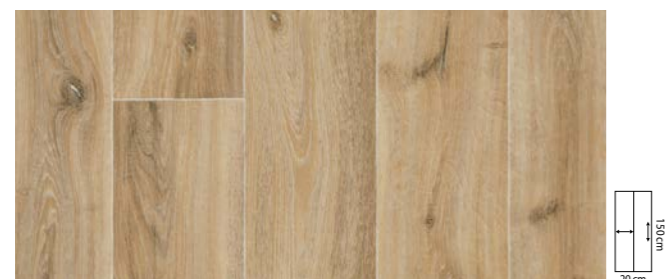

3052 | golden oak LRV 24



3028 | warm oak LRV 23



3086 | light soft timber LRV 37



3087 | natural soft timber LRV 32



3089 | warm soft timber LRV 18



3016 | light honey oak LRV 36



3018 | whitewashed oak LRV 37



3023 | greywashed oak LRV 33



3024 | grey pine LRV 30



3092 | bleached elegant oak LRV 32



3095 | pale elegant oak LRV 35



3093 | warm elegant oak LRV 23



3117 | white neutral grey LRV 33



3111 | light neutral grey LRV 25



3066 | mortar concrete LRV 34

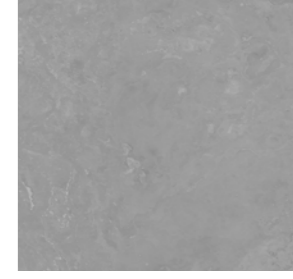

3054 | greige concrete LRV 33



3096 | warm worn concrete LRV 36

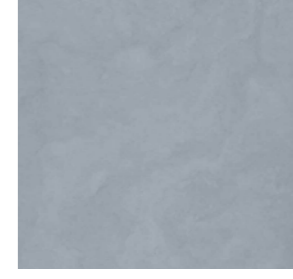

3097 | grey worn concrete LRV 32

Dimensions	Roll width 2m / 4m	Roll length ≤25m
Total thickness	EN ISO 24346	3.0mm
Thickness wear layer	EN ISO 24340	0.7mm
Collection size	20	
Application	EN 10874	Class 23/33/42
CE	EN 14041	0200403-DoP-306
Reaction to fire	EN 13501-1	B ₂ -s1, L, CS
Slip resistance	EN 13893	μ ≥0.30

ACOUSTIC SHEET VINYL

Sound can have adverse effects on the human body such as sleeping disorders, stress and headaches. Acoustic floors have an important contribution when it comes to reducing noise in buildings. Forbo Flooring is a specialist in acoustic floors with more than 30 years of experience.



MODUL'UP | SARLON PRODUCT INFO

modul'up®

With a reputation built on years of innovation and confirmed by users worldwide, Modul'up offers the best-in-class solution for all flooring needs. Its unique adhesive-free installation process ensures minimal disruption, allowing operations to continue seamlessly—saving both time and costs while promoting sustainability through circular solutions.



sarlon®

The best acoustic high traffic product in the market. Highest acoustic sound reduction of 19dB combines the best residual indentation for a 19dB acoustic product. The best compromise on acoustic and heavy load requirements is the 15dB version of Sarlon.



sarlon® primeo | sarlon® primeo compact

The Sarlon primeo collection is a range with many possibilities, the various designs are very suitable for use in schools, entrance halls of public buildings or even common areas of housing.



sarlon® complete step

Sarlon Complete Step is an acoustic PVC floor covering that is specially made for installation on staircases. Thanks to the foam backing, Sarlon Complete Step ensures a good sound insulation of 17 dB. The colours are matching with the Modul'up | Sarlon collection.





modul'up® | sarlon®

Modul'Up: Expertise and Innovation in Loose lay Flooring **Sarlon: Expertise and Heritage in Acoustic Flooring**

The perfect blend of style and functionality that is our Modul'up and Sarlon flooring. Advanced acoustic technology ensures Sarlon's optimal sound absorption. Engineered for low indentation it withstands heavy traffic in the building while maintaining its pristine appearance.

When it comes to loose lay flooring, Modul'up stands unrivaled. Years of innovation and experience, brings the best-in-class solution, trusted and tested worldwide. With its adhesive-free installation it allows continuous operation, ensuring cost savings and a sustainable, circular solution.

Elevate the aesthetic of any space with the extensive range of attractive designs all available in both Modul'up and Sarlon. Trust the experts of Forbo to deliver flooring that meets the highest standards in an extensive design collection that caters for every taste and style.

In these collections you will find the full range of items that are available in no less than 4 different high performance constructions. The diversity in constructions all come with their own benefits and advantages, all available in this wide range of designs and colours as shown in this book.

Modul'up products are part of the circular economy product design concept and do not require any glue or adhesive tape.

All 4 products have 20% or more recycled content, very low emissions, are phthalate free and made with green energy and meet all relevant environmental and quality standards.

All products have the extremely high performance Xtrem PUR protection with:

- Best possible chemical resistance, blocking even the toughest stains for an easy maintenance
- Durable resistance against scuff, scratch and other appearance disturbances
- Easy to clean surface, giving no room for bacteria to grow, and perfectly hygienic
- Natural matt appearance to enhance the design and R10 slip resistance rating

modul'up® 19dB

THE BEST FULLY LOOSE LAID SHEET ACOUSTIC SOLUTION

- Quick installation, no downtime, immediate use possible
- Long term benefit of very quick replacement and removal, saving money over time
- Offering all benefits of the best performing acoustic in one product

modul'up® compact

THE BEST FULLY LOOSE LAID SHEET COMPACT SOLUTION

- Speed of installation and renewal reduces downtime, the floor is immediately ready for use
- Compact and strong solution for heavy traffic and intense use
- Installation over existing flooring is in many cases possible but also on new, not fully dried concrete floors, there is no risk since no adhesive is used

sarlon® 19dB

THE BEST ACOUSTIC HIGH TRAFFIC PRODUCT IN THE MARKET

- Highest acoustic sound reduction of 19dB
- Best residual indentation for a 19dB acoustic product
- High performance characteristics on all relevant aspects

sarlon® 15dB

THE BEST COMPROMISE ON ACOUSTIC AND HEAVY TRAFFIC REQUIREMENTS

- Lowest residual indentation for acoustic product, suitable for heavy loads
- 15dB acoustic performance for additional comfort at high performance
- A unique product proposition in the market

Modul'up 19 dB

The best **fully loose laid** acoustic sheet solution. Quick installation (no downtime), immediate use possible. Long term benefit of very quick replacement and removal, saving money over time. Offering all benefits of the **best performing acoustic** with less overall material.

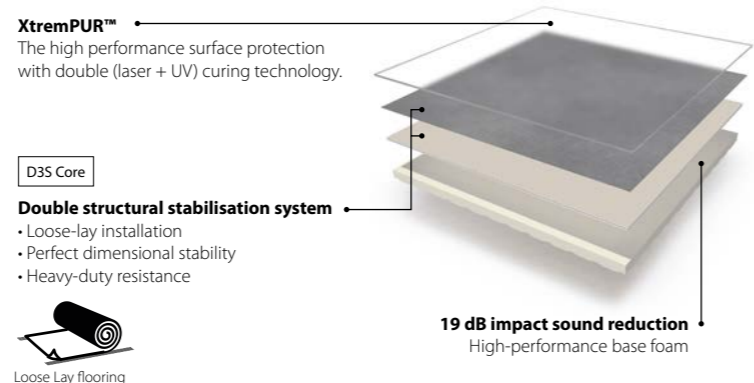

Modul'up compact

The best **fully loose laid** compact sheet solution. Speed of installation and renewal reduces downtime and is immediately **ready for use** after installation. Compact and strong **solution for heavy traffic** and intense use. Possibility to use over existing flooring, no need to remove on many occasions.

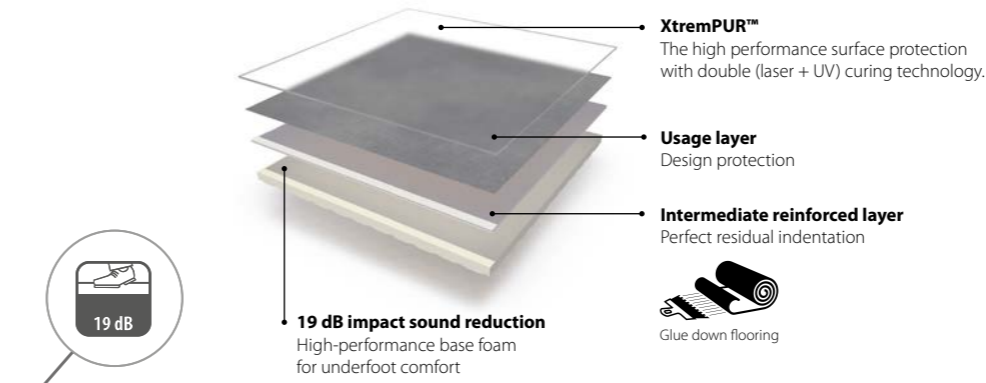
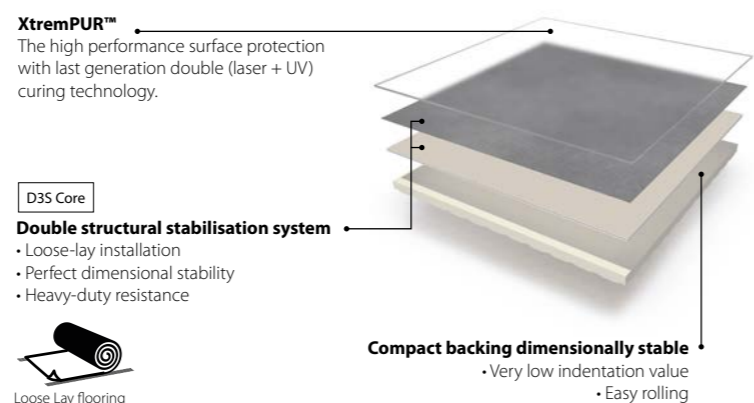

Sarlon 19 dB

The best acoustic **high traffic** product in the market. Highest acoustic sound reduction of 19 dB. **Best residual indentation** for a 19 dB acoustic product. High performance characteristics in all other areas.

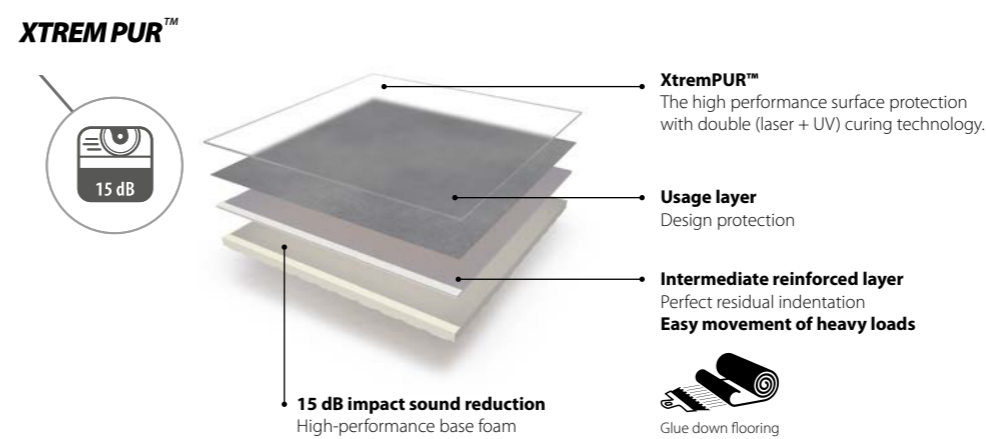

Sarlon 15 dB

The best compromise on acoustic and high load requirements. **Low residual indentation**, suitable for heavy loads. 15 dB acoustic performance for additional comfort at **high performance**. A **unique** product proposition in the market.

FAST FLOORING



Quick, easy and economical. FastFlooring is Forbo's overarching name for genuinely adhesive free floor coverings including entrance flooring and interior flooring ranges in sheet, tile and plank format for maximum flexibility. Our Modul'up is one of our first ranges that completely complies to this category and stands at the forefront of Forbo Fast Flooring.

THE ADVANTAGES OF FAST FLOORING AT A GLANCE:

Quick: Modul'up can be fitted over different types of existing flooring and as they doesn't need to be installed with adhesive, they can reduce installation time by up to 50%

Economical: a reduction in downtime will mean substantial savings for the user of the building including a potential saving on installation costs.

Easy: no adhesive required and really easy to install. There are no adhesive odours, less disruption and dust, and floors can be walked on immediately after installation.

The savings are even greater when an existing Fast Flooring product like Modul'up is replaced with another Fast Flooring product: the existing product comes off the floor quickly and easily with no damage to the subfloor and is ready for circular use.

NEW BUILD

- Shorter installation times
- Reduced maintenance and service costs
- Same supplied & fitted price as a glue-down floor covering (initial installation)

RENOVATION

- Installation while premises are in use without any disruption (noise, dust, adhesive odours etc.)
- Instantly ready for use after installation
- Possibility of covering most existing compact floors and acoustic vinyl (with Modul'up compact)

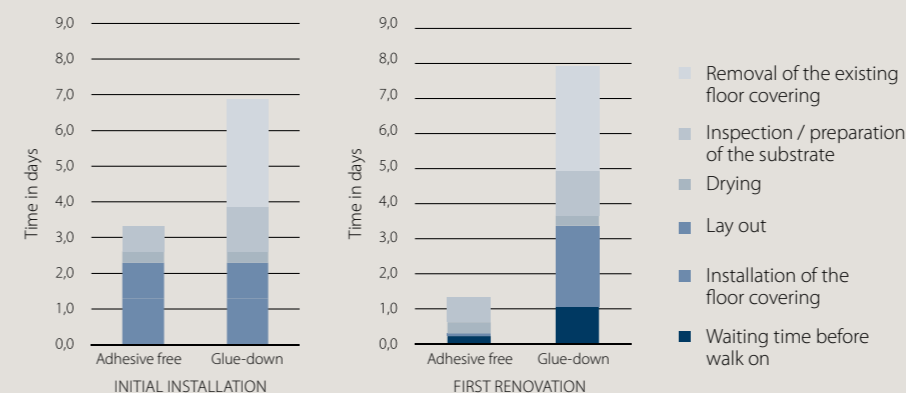

INSTALLATION AND COMPLEMENTARY PRODUCTS

Modul'up single-sided tape

Modul'up tape is part of the Modul'up system. To get all the benefits of a complete adhesive free installation, Forbo Flooring recommends the use of the Modul'up tape.



Welding

Matching welding rods have been developed for all items in this collection. With certain designs and in certain projects an invisible weld gives the best visual effect, we offer the alternative use of our Forbo coldweld for these occasions.

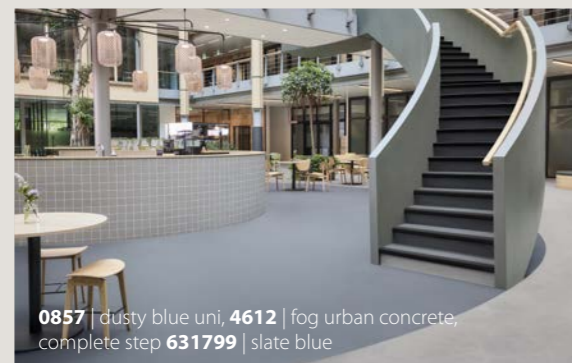

0857 | dusty blue uni, 4612 | fog urban concrete, complete step 631799 | slate blue

Sarlon Complete Step

An acoustic PVC floor covering that is specially made for installation on staircases. Thanks to the foam backing, Sarlon Complete Step ensures a good sound insulation of 17 dB. The stair nosing is integrated in the structure and has a different colour allowing a visible contrast. The colour palette can be combined with Modul'up and Sarlon but also Eternal and Step flooring.

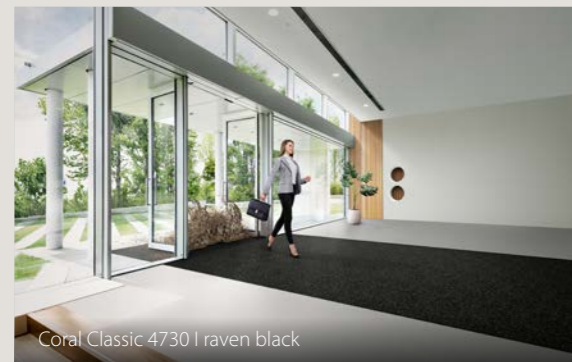

Coral Classic 4730 | raven black

Entrance Flooring

Entrance flooring is fundamental to modern building design. A well designed entrance flooring system will prevent dirt and moisture from being tracked in and thereby prolongs the life of interior flooring, reduces cleaning & maintenance costs and the potential for slip injuries. With both textile (Coral) and rigid (Nuway) Entrance Systems in our portfolio, we can offer an entrance solution for every situation.

Modul'up TE

The solution for damp sub floors. Installation of flooring on damp sub floors is a general issue in the market. Current solutions mostly contain a combination of products requiring a long, complex and costly installation process. Modul'up TE is an easy, economic and hassle-free solution for installation on damp subfloors. It can be installed in heavy traffic areas and it offers the benefits of loose lay installation.

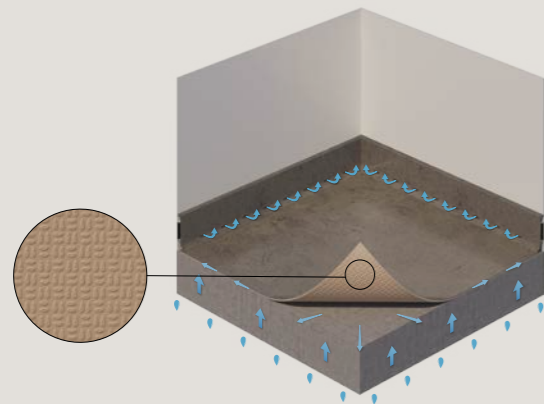

Technical specifications

Modul'up Compact meet the requirements of EN 10582

Modul'up 19 dB, Sarlon 19 dB and Sarlon 15 dB meet the requirements of EN 651 and ISO 11638

		Modul'up 19 dB	Modul'up Compact	Sarlon 19 dB	Sarlon 15 dB	
	Total thickness	EN ISO 24346	3.45 mm	2.0 mm	3.4 mm	2.6 mm
	Wear layer thickness	EN ISO 24340	0.70 mm	0.70 mm	0.70 mm	0.70 mm
	Commercial use	EN ISO 10874	34	34	34	34
	Industrial use	EN ISO 10874	42	43	42	42
	Packaging		Rolls	Rolls	Rolls	Rolls
	Roll length	EN ISO 24341	25 ml	25 ml	25 ml	25 ml
	Roll width	EN ISO 24341	2 m	2 m	2 m	2 m
	Total weight	EN ISO 23997	2.830 g/m ²	2.600 g/m ²	2.900 g/m ²	2.700 g/m ²
	Impact sound reduction	EN ISO 717-2	ΔLw = 19 dB	n.a.	ΔLw = 19 dB	ΔLw = 15 dB
	In-room impact noise	NF S 31-074	Ln,e,w < 65 dB, Class A	Ln,e,w < 75 dB, Class B	Ln,e,w < 65 dB, Class A	Ln,e,w < 65 dB, Class A
	Sound absorption	EN ISO 354 EN ISO 11654	α _w = ± 0.05	α _w = ± 0.05	α _w = ± 0.05	α _w = ± 0.05
	Residual indentation typical value Requirement	EN ISO 24343-1	0.08 mm ≤ 0.20 mm	0.02 mm ≤ 0.10 mm	0.08 mm ≤ 0.20 mm	0.05 mm ≤ 0.20 mm
	Slip resistance	DIN 51130	R10	R10	R10	R10
	Abrasion resistance	EN 660-2	T	T	T	T
	Castor chair resistance	ISO 4918	Yes	Yes	Yes	Yes
	Furniture leg resistance	EN ISO 16581	compliant	compliant	compliant	compliant
	Dimensional stability	EN ISO 23999	≤ 0.10 %	≤ 0.10 %	≤ 0.10 %	≤ 0.10 %
	Colour fastness to light Requirement	EN ISO 105-B02	7 ≥ 6	7 ≥ 6	7 ≥ 6	7 ≥ 6
	Stain resistance	EN ISO 26987	Excellent	Excellent	Excellent	Excellent
	Surface treatment		XtremPUR [™]	XtremPUR [™]	XtremPUR [™]	XtremPUR [™]
	Emissions into air : TVOC* at 28 days	EN 16516	≤ 0.01 mg/m ³	≤ 0.01 mg/m ³	≤ 0.01 mg/m ³	≤ 0.01 mg/m ³
	REACH (European regulation)	1907/2006/CE	compliant ⁽¹⁾	compliant ⁽¹⁾	compliant ⁽¹⁾	compliant ⁽¹⁾
	Compliance EN 14041		0200859-DOP-010	0200862-DOP-010	0200859-DOP-010	0200860-DOP-010
	Reaction to fire	EN 13501-1	B _{fl} - s1, L, NCS	B _{fl} - s1, L, NCS	B _{fl} - s1, L, NCS	B _{fl} - s1, L, NCS
	Slip resistance	EN 13893	μ ≥ 0.30	μ ≥ 0.30	μ ≥ 0.30	μ ≥ 0.30
	Body voltage	EN 1815	≤ 2 kV	≤ 2 kV	≤ 2 kV	≤ 2 kV
	Thermal conductivity ⁽²⁾	EN 12524 (EN ISO 10456)	0.25 W/(m.K)	0.25 W/(m.K)	0.25 W/(m.K)	0.25 W/(m.K)

⁽¹⁾ The articles (products) do not contain substances of the candidate list published by ECHA (SVHC substances of very high concern) to be declared in accordance with REACH.

⁽²⁾ The products are suitable for underfloor heating.

* TVOC : total volatile organic compounds



All Forbo Flooring Systems' sales organisations worldwide have a certified Quality Management System in accordance with ISO 9001. All Forbo Flooring Systems' manufacturing operations have a certified Environmental Management System in accordance with ISO 14001. The Life Cycle Assessment (LCA) of Forbo Flooring Systems' products is documented in individual Environmental Product Declarations (EPD's) which can be found on all of our websites.

How to order

Each item in these collections is available in all 4 constructions; **Modul'up 19dB, Modul'up compact, Sarlon 19dB and Sarlon 15dB.** Underneath each sample you only find the colour number. To order the right construction, please add the following codes as suffix to the colour number.

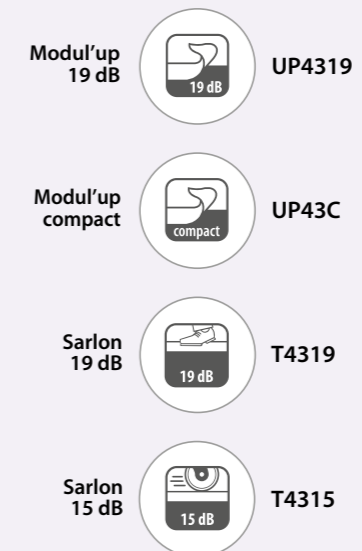

Example:

When you want the item blond chill oak in Sarlon 19dB, you take colour number 8513 and add T4319 at the end.

This is how you would specify this example order:

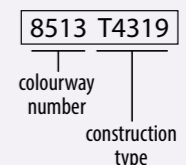



8804 | natural boreal oak 0847 | soft blue uni



8483 | Scandinavian oak LRV 32



8413 | natural oak LRV 32



8421 | polar oak LRV 39



8521 | whitewashed chill oak LRV 42



8513 | blond chill oak LRV 29



8514 | pure chill oak LRV 27



8512 | smoked chill oak LRV 25



8723 | weathered narrow oak



8804 | natural boreal oak LRV 31



8813 | classic boreal oak LRV 23



8803 | dark boreal oak LRV 14



8703 | natural narrow oak LRV 37



8713 | medium narrow oak LRV 32



8723 | weathered narrow oak LRV 34



8701 | grey narrow oak LRV 37



8813 | classic boreal oak



98613 | natural infinity oak 90706 | floral halo



98603 | whitewashed infinity oak LRV 36



98613 | natural infinity oak LRV 23



98623 | dark infinity oak LRV 16



98144 | dark walnut

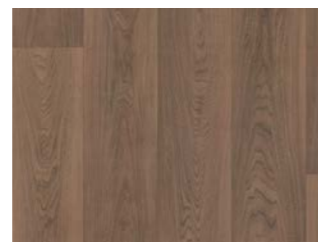

98103 | natural walnut LRV 16



98144 | dark walnut LRV 10



98713 | light industrial parquet LRV 34



98714 | golden industrial parquet LRV 28



98714 | golden industrial parquet 0858 | artichoke uni



98503 | natural shaped wood LRV 34



98513 | contrasted shaped wood LRV 29



98523 | honey shaped wood LRV 24



98503 | natural shaped wood

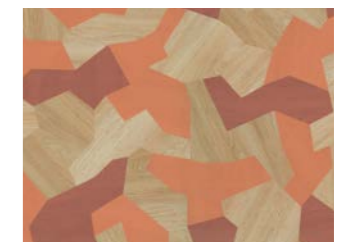

98506 | terracotta shaped wood LRV 29



98507 | blue shaped wood LRV 15

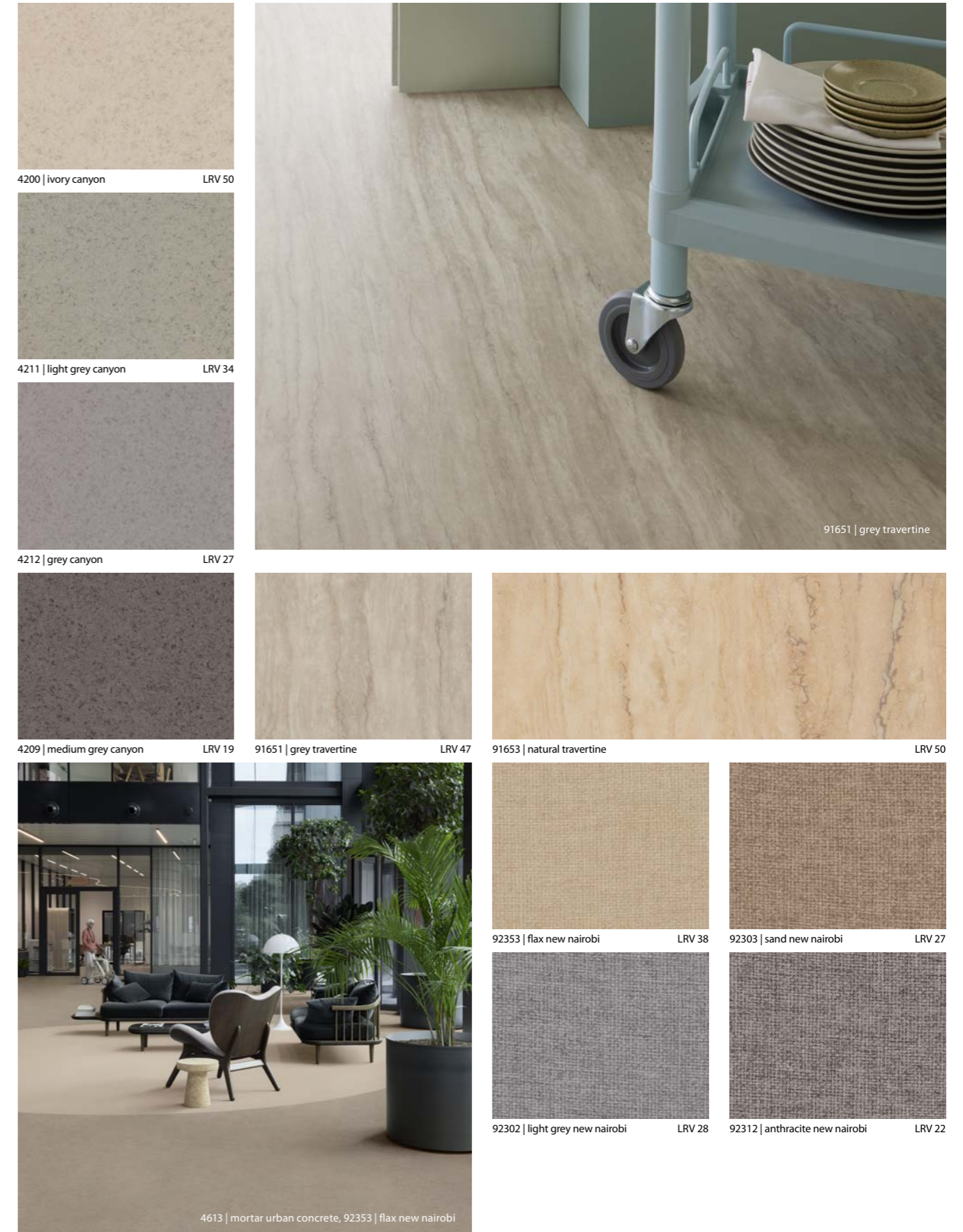
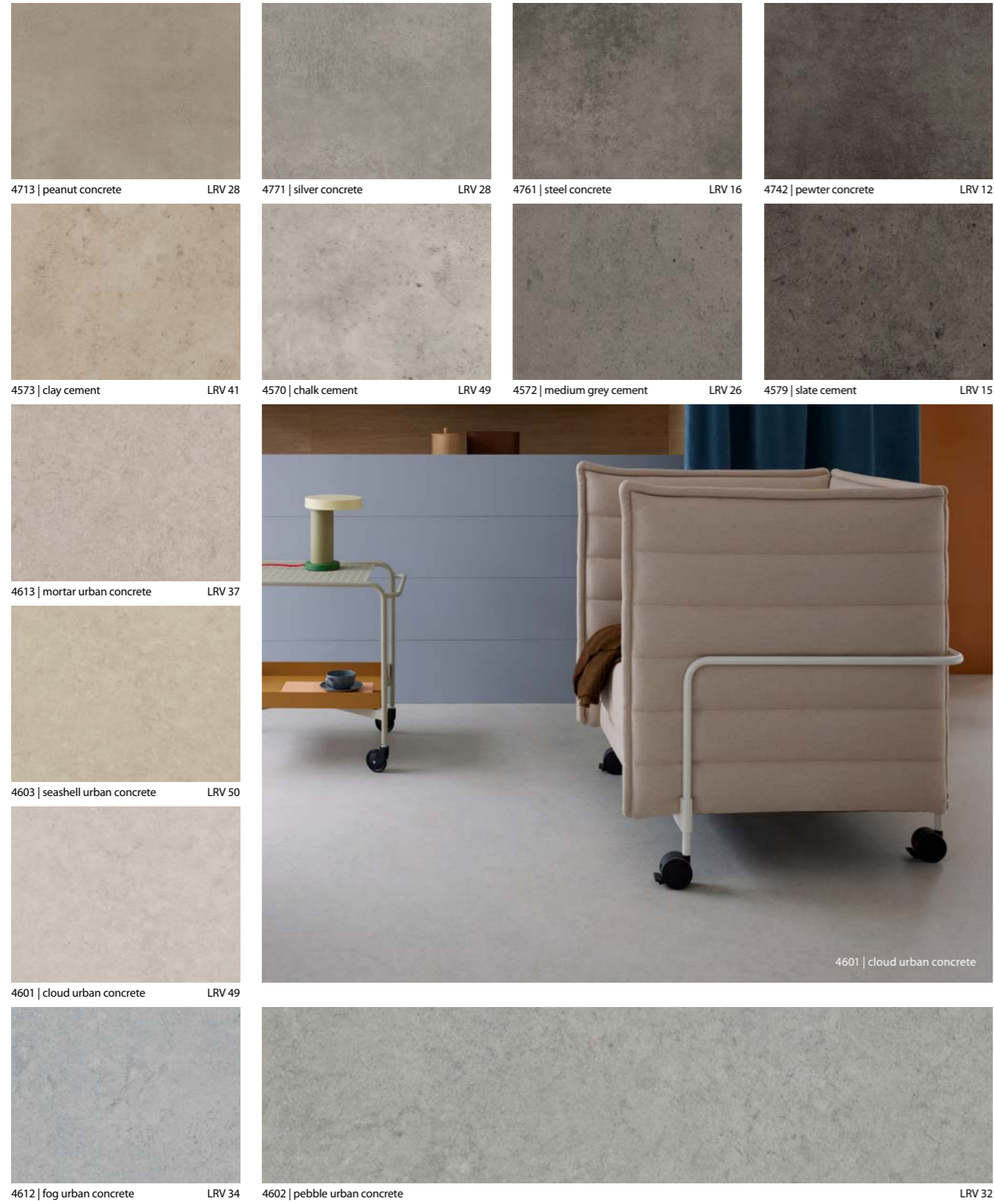

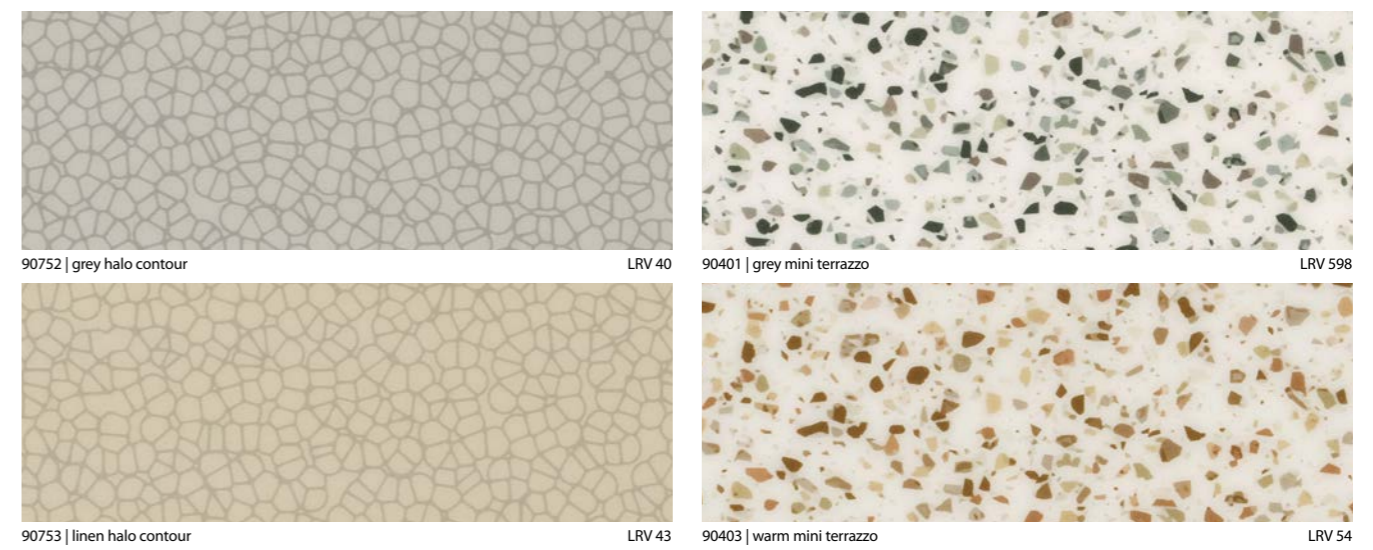
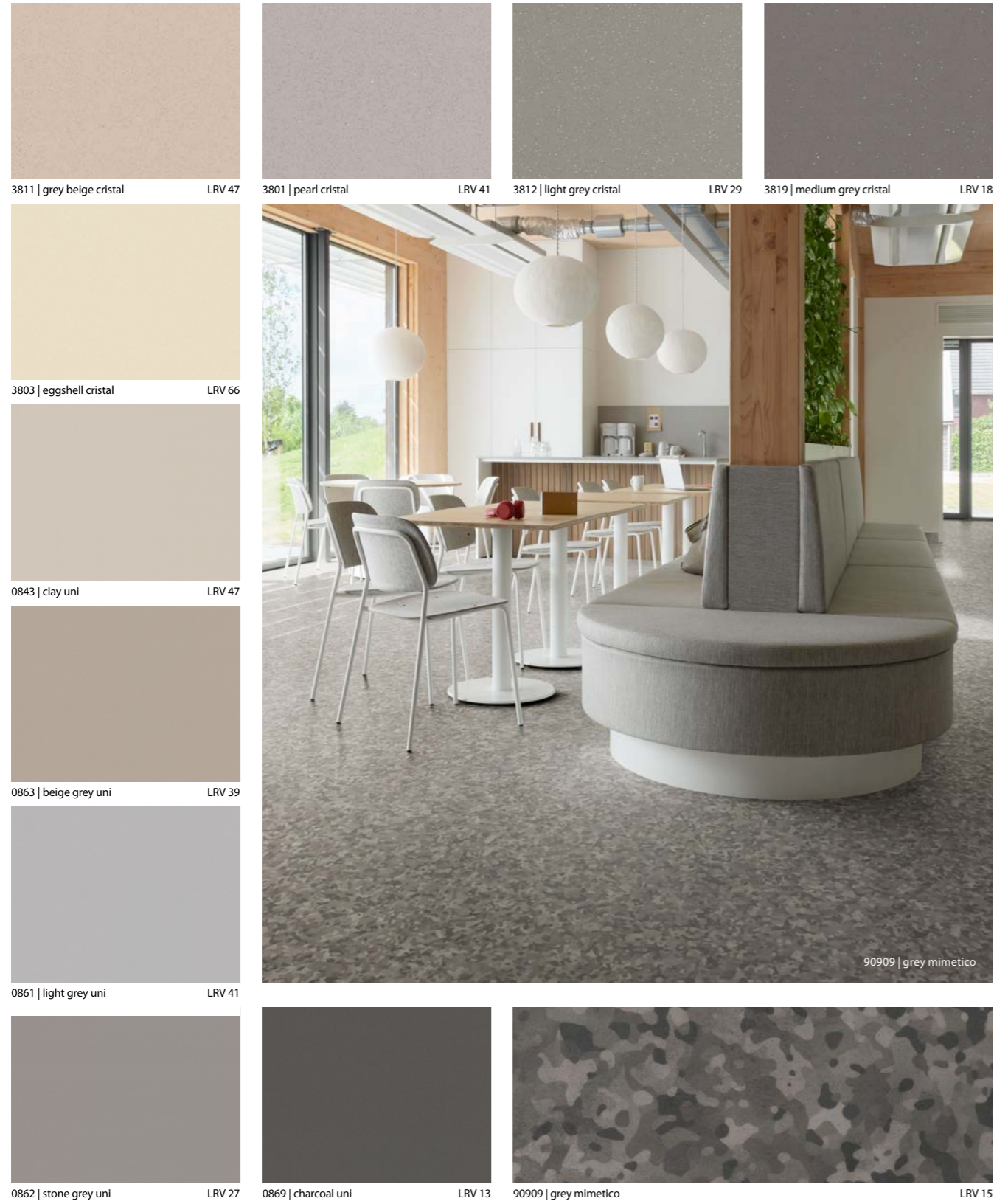

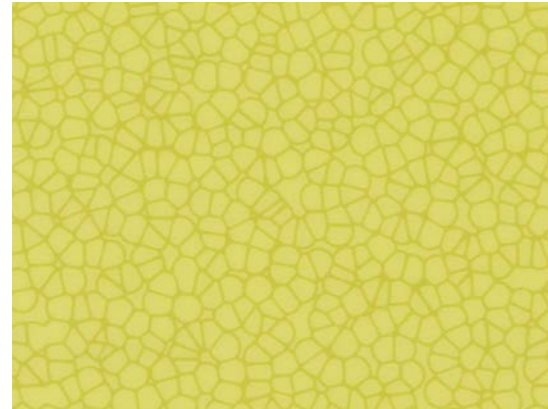

90758 | citrus halo contour

LRV 53



90204 | soft ochre canyon 90703 | champagne halo



90706 | floral halo

LRV 47



90204 | soft ochre canyon

LRV 41



90706 | floral halo

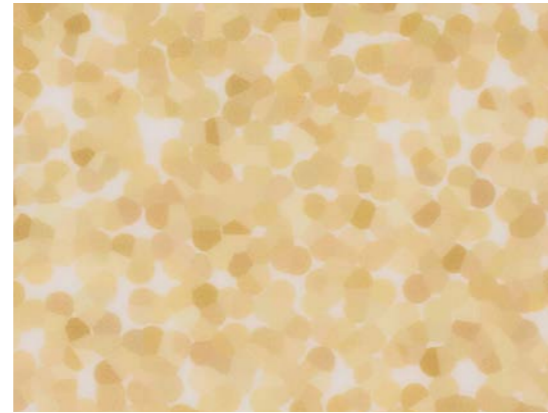

90703 | champagne halo

LRV 56



0845 | corn uni

LRV 60



98506 | terracotta shaped wood, 0846 | terracotta uni

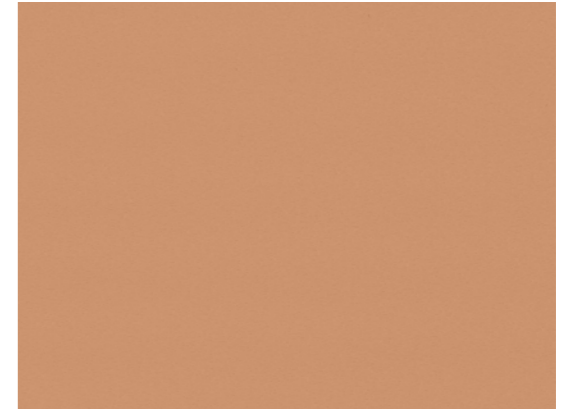

0846 | terracotta uni

LRV 29

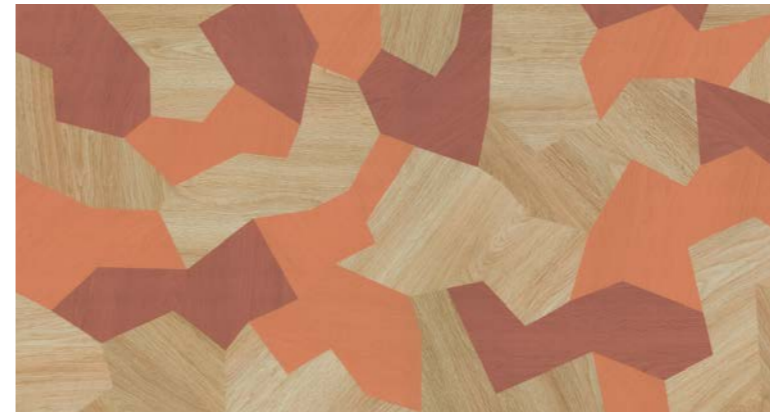

98506 | terracotta shaped wood

LRV 29



0856 | sienna uni

LRV 17



90206 | blush canyon

LRV 31



90400 | multicoloured mini terrazzo

LRV 56

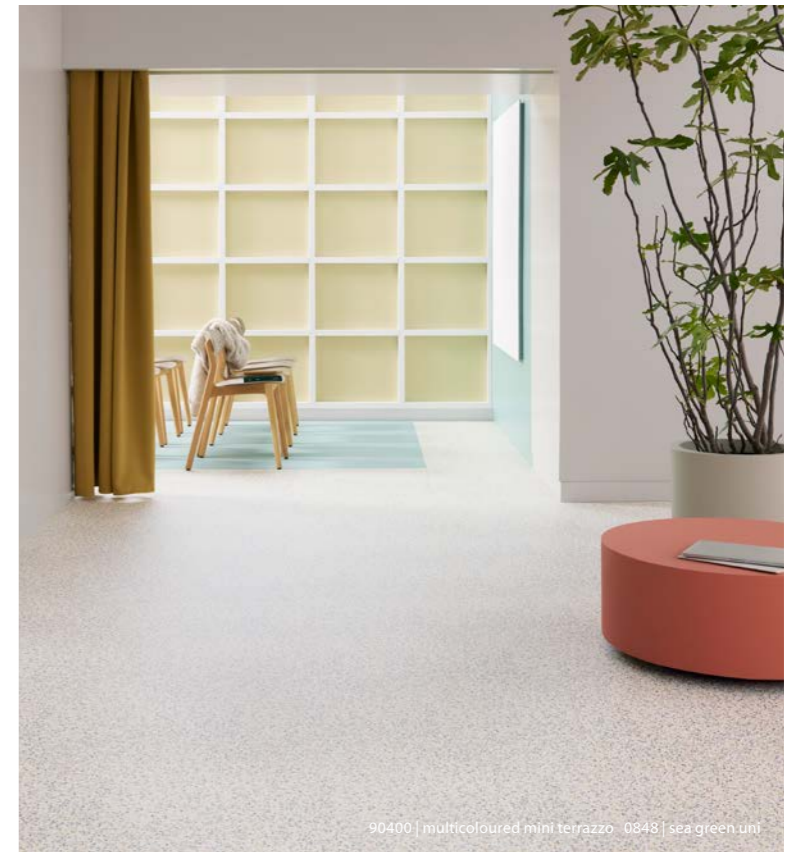

90400 | multicoloured mini terrazzo 0848 | sea green uni



0857 | dusty blue uni 4612 | fog urban concrete 631799 | slate blue



90247 | grey blue canyon

LRV 26

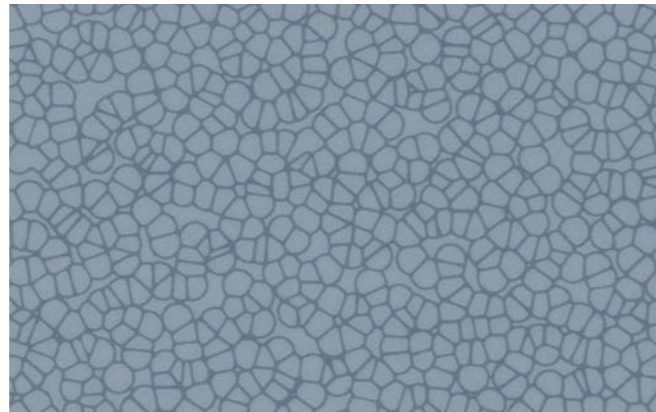

90757 | blue halo contour

LRV 41

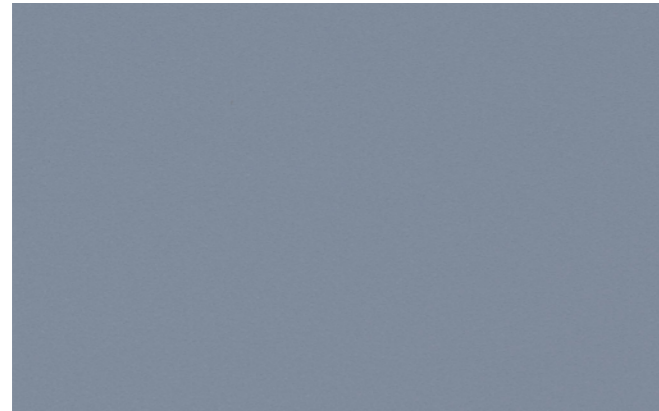

0857 | dusty blue uni

LRV 19



90767 | denim halo contour

LRV 10



98507 | blue shaped wood

LRV 15



0847 | soft blue uni

LRV 36



0848 | sea green uni

LRV 32

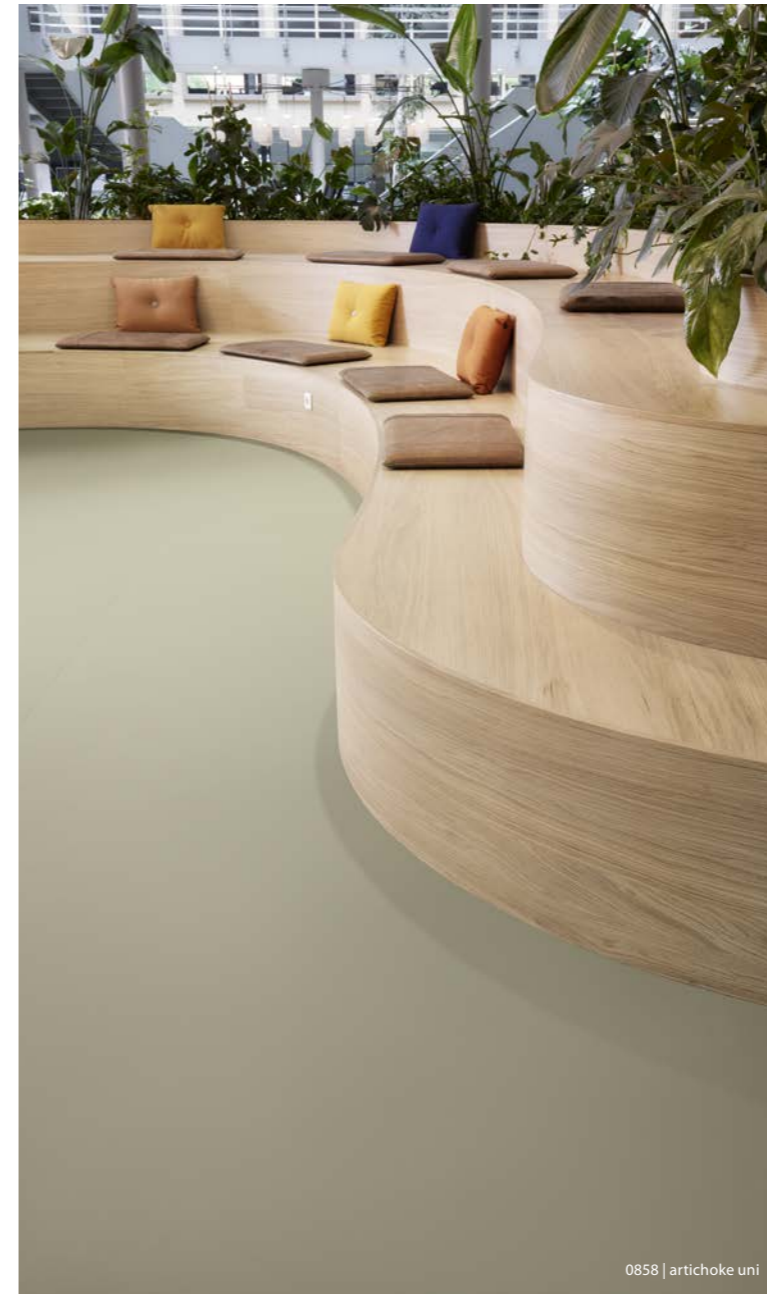

0858 | artichoke uni



90707 | lagoon halo

LRV 45



0858 | artichoke uni

LRV 28



sarlon® primeo sarlon® primeo compact

A RANGE OF POSSIBILITIES

- 30 different designs including wood, concrete, plains and graphics
- All 30 references are available in an acoustic and compact version
- An offer both for demanding high-traffic areas in compact and those with 19dB acoustic requirements

RELIABILITY & COMFORT

- Best-in-class compromise between acoustics and 0.10 mm residual indentation for the 19dB acoustic product
- Enhanced durability and performance for the compact product with residual indentation of only 0.03 mm
- Both products protected by proven PUR lacquering made by Forbo Flooring

HEALTH & ENVIRONMENT

- A+ indoor air quality, European manufacturing and design with traceability of raw materials including recycled content
- Guaranteed phthalate-free
- 100% recyclable and reusable with the Back to the floor program



8443 | honey oak XL, 7731 | grey beige concrete

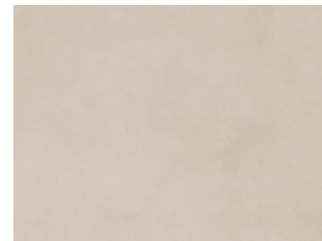

7731 | grey beige concrete LRV 47



7720 | taupe concrete LRV 35



7712 | medium grey concrete LRV 29

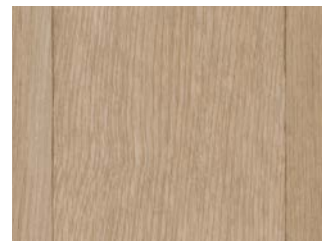

8383 | light natural oak L LRV 32

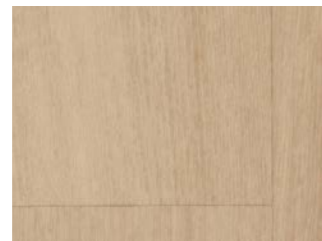

8443 | honey oak XL LRV 39

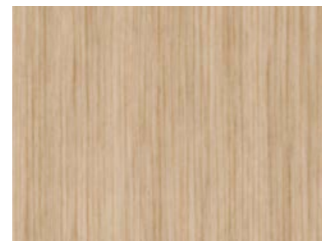

7153 | natural tullear LRV 43



7152 | grey tullear LRV 43



8380 | off-white oak L LRV 47

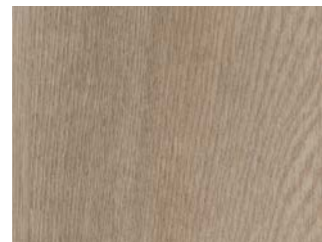

8431 | natural oak XL LRV 24

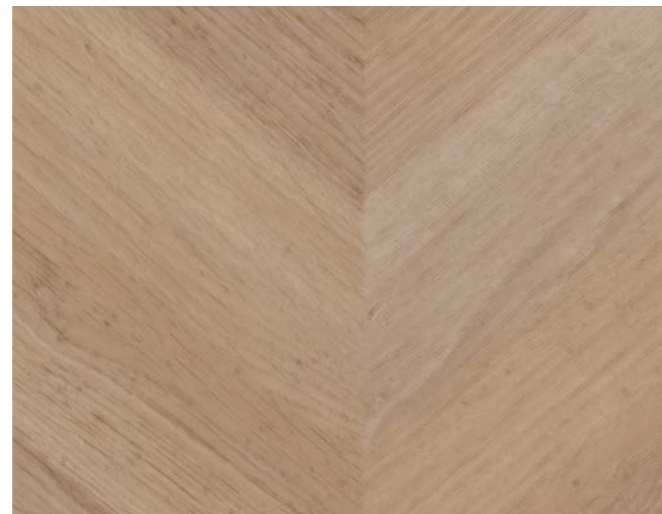

8623 | medium Hungarian point oak LRV 32



8381 | light grey oak L LRV 34



8422 | carbon oak XL LRV 16

		Sarlon primeo	Sarlon primeo compact
Dimensions		Roll width 2m Roll length 25m	Roll width 2m Roll length 25m
Total thickness	EN ISO 24346	3.4mm	2.0mm
Thickness wear layer	EN ISO 24340	0.7mm	0.7mm
Collection size		30	30
Application	EN 10874	Class 34/42	Class 34/43
Reaction to fire	EN 13501-1	B _{fl} -s1	B _{fl} -s1
Slip resistance	EN 13893	μ ≥ 0.30	μ ≥ 0.30



8443 | honey oak XL, 7731 | grey beige concrete

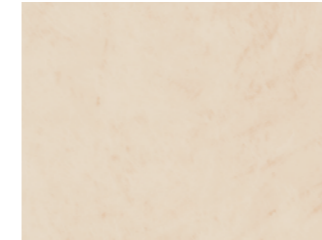

7603 | sand nuance LRV 63



7613 | beige nuance LRV 50

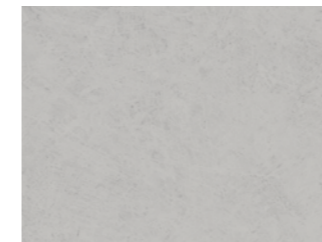

7601 | pearl nuance LRV 39

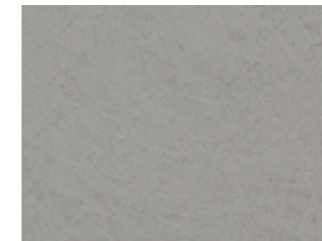

7612 | light grey nuance LRV 27

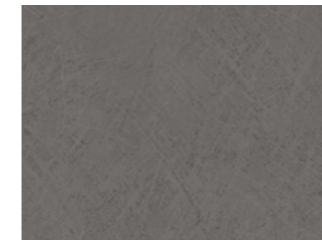

7629 | dark grey nuance LRV 12

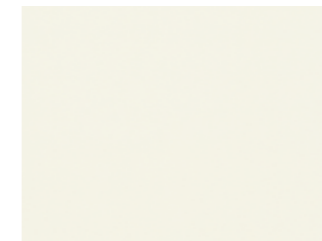

0800 | white uni LRV 73



7402 | grey & white doodle LRV 48



0899 | black uni LRV 5



7636 | ruby nuance LRV 19

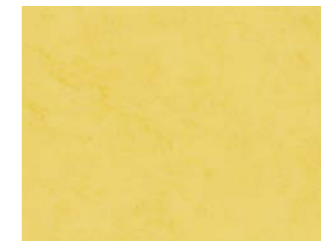

7615 | daffodil nuance LRV 54



7415 | daffodil doodle LRV 55

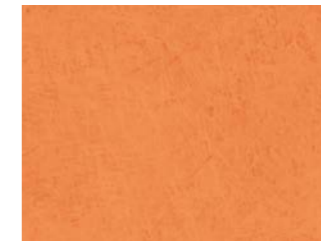

7616 | tangerine nuance LRV 38



7627 | ultramarine nuance LRV 16



7628 | forest green nuance LRV 23



7608 | pistachio nuance LRV 51



7607 | sky nuance LRV 51



7617 | ocean nuance LRV 24



7417 | ocean doodle LRV 13



7627 | ultramarine nuance LRV 16

sarlon® complete step

Accessibility, a matter of safety

A staircase in general areas of a public building must be accessible safely by disabled people (visually impaired or blind). The safety of people must be ensured by measures or tools that help to identify obstacles or stairs.

The design of stairs must provide for:

- Non-slip stair nosing that visually contrasts with the rest of the staircase
- First and last steps with a visually contrasting indentation
- A floor covering or accessory that raises caution at the top of the stairs

Sarlon complete step, with its step nose integrated into the structure and visually contrasting, is available in a palette of colors easy to coordinate with our Modul'up, Sarlon, Sarlon primeo and Eternal collections.

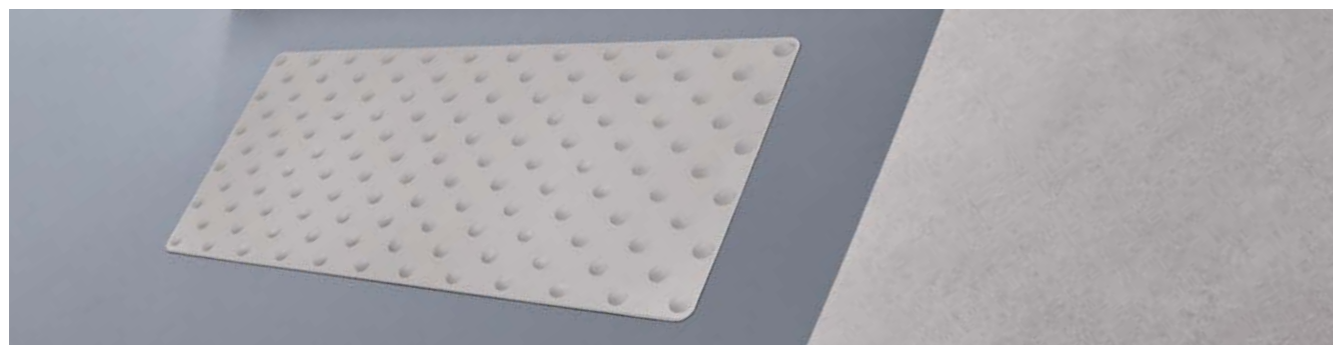

Podotactile tiles to make people aware of the presence of a staircase.

sarlon® complete step



Dimensions	Roll width 1.01m Roll length 20m	
Total thickness	EN ISO 24346	3.35mm
Thickness wear layer	EN ISO 24340	0.85mm
Collection size	12	
Application	EN 10874	Class 34/42
Reaction to fire	EN 13501-1	B _{fl} -s1
Slip resistance	EN 13893	μ ≥ 0.30



Podotactile flooring solutions

Glued podotactile tiles

The tactile slab is positioned in front of a risk zone (stairs, open space) to alert anyone of the danger of falling. Its 3D geometry alerts touching feet about possible danger. It is glued in front of the danger zone.

- Simple and quick installation: adhesive
- Resistance to intensive use
- No breakage or wear due to its superior quality
- Prevention reinforced by better visual contrast in relation to the ground (choice of colours)
- Complies with standard NF P98-352
- Non-slip

Size: 1.350 x 420 mm (box of 4 tiles)

Available colours:



Tactile studs to seal

The podotactile studs are positioned before and parallel to a risk area (stairs, open space, dangerous crossing) to alert of the danger of falling. Its 3D geometry allows makes sure that the feet alerts the person for a possible dangerous situation.

- Suitable for heavy traffic
- Exceptionally durable thanks to sealing in the ground
- Increased prevention by better visual contrast with the ground
- Easy installation (template provided)

Kit of 200 studs with installation template included



Accessories

650 Eurostar fastcol sceller

Ref.: 650
Cond.: 7,5 kg drum
Use: Contact glue, technique GREEN (EC1+).
 High performance.
 Heat reactivatable.



840 Eurotape doubletack

Ref.: 840
Width: 50 / 90 / 240 mm
Roll length: 25 m
 Double-sided adhesive tape with elastic and non-deformable woven reinforcement, coated on both sides with modified and ecological acrylic glue, guaranteeing very strong initial and final adhesion.



4613 | mortar urban concrete, 92353 | flax new Nairobi

SAFETY VINYL

Safety.Design.Confidence

Forbo's Step safety flooring collection provides a complete range of products designed to meet safety demands across a wide range of applications, from general areas to more extreme areas such as commercial kitchens, wetroom (barefoot) areas and industrial applications.

The Step range meets all HSE and European safety norms and delivers safety with minimal compromise in terms of cleaning and maintenance due to the PUR Pearl finish.

All Step safety vinyl flooring has a guaranteed slip resistant performance throughout the life of the product. The ranges are designed to be easy to combine with other ranges like Sphera and Eternal; but especially with our wall covering range Onyx+.

Slips are amongst the most frequent accidents in the indoor environment. In our effort to make a positive contribution to the quality of indoor spaces our Step collection offers a wide variety of genuine safety flooring solutions. Many offer natural visuals such as wood and natural stone allowing customers to have the functionality of a true safety floor combined with the feeling of well-being which can be achieved through natural designs avoiding a 'cold' and institutional look and feel. Our Step ranges are also phthalate free for improved indoor air quality.



STEP COLLECTION AT A GLANCE

surestep® original

R10

Surestep Original offers a fresh alternative to conventional safety flooring with an unique aesthetic. 6 items are also available in Fast Fit construction.



surestep® wood

R10

Realistic natural designs provide a warm ambience to all areas. The Surestep Wood palette of 13 colourways contains our most popular bestselling colours alongside new abstract woods and all-over designs. 3 items are also available in Fast Fit construction.



surestep® star

R10

Innovative, muted and sophisticated. The 8 contemporary tones offer hints of grey and a clean aesthetic. Surestep Star offers a brighter visual with holographic particles colour matched to the terazzo or natural base colour of each item.



surestep® stone

R10

A concise mix of stone, textured and mineral structures add depth and refinement to the collection. 3 items are also available in Fast Fit construction.



surestep® balance

R10

Surestep Balance is a minimalist design featuring a matte finish, specifically tailored for dementia friendly spaces. It perfectly embodies our 'designed for purpose' philosophy.



surestep® laguna

R10

This product combines barefoot and footwear slip resistance, for areas where both are likely and frequently will take place. Complying with the relevant norms for the application, Laguna is suitable for use in transition areas such as changing rooms and circulation areas.



safestep® R11 & R12

R11 R12

Available in 11 colours and designed specifically to match the areas where a high level of slip resistance is needed such as professional kitchens. Safestep R12 is a high slip resistant R12 rated floor which ensures slip resistance under even most extreme conditions.



surestep® aqua

R10

This modern, organic design with a unique embossing shape is designed for barefoot and soft soled shoes areas. A flexible product, available across 6 colours coordinated with Surestep Laguna, Safestep Aqua can easily be installed to meet the specific requirements of wetrooms.



surestep® Fast Fit

R10

A genuine safety vinyl suitable for an adhesive free installation, with an impact sound a reduction of 14 dB.

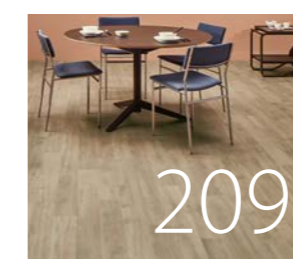

onyx+ wallcovering

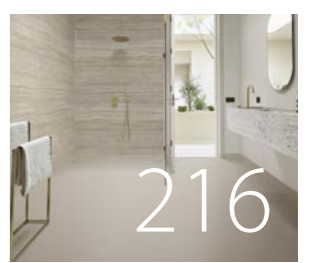

A wall covering complementing our well established safety flooring options for wetroom applications. Onyx+ offers neutral colours and designs as well as more stylish options.



SAFETY VINYL

Slip resistance classification

Ramp testing indicates the performance of slip resistant flooring in situations where contamination with water & soap or oil can occur. All possible classifications are covered in the Step safety vinyl collection.

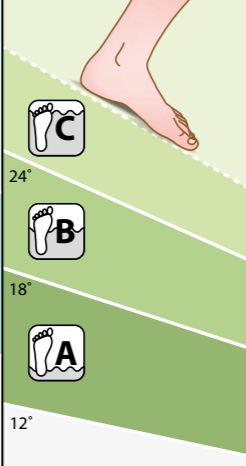
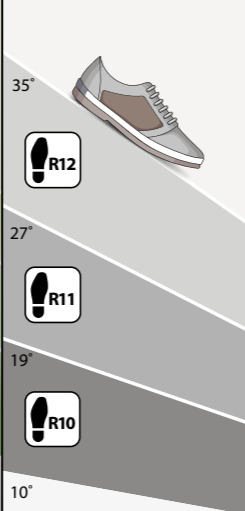
WATER AND SOAP		OIL	
All Suresteps & Safesteps	Surestep Laguna Safestep Aqua	Surestep Balance (B) Surestep Laguna (B) Safestep Aqua (C)	All Suresteps R10 Safestep R11 Safestep R12 Safestep Aqua R10
			
EN 13845	EN 13845	DIN 51097	DIN 51130

HSE Compliance – Wet Pendulum Test ≥ 36

All Step floors are tested using the TRRL Pendulum test, the preferred test method of the HSE which is used to assess the slip resistance of a floor surface. Floors can be tested with different rubber sliders to assess either footwear or barefoot use. Using this test, a Pendulum test value (PTV) of ≥ 36 or higher is considered to offer a low slip risk.

Surestep, Safestep R11 and R12 products offer wet Pendulum test values of ≥ 36 to ≥ 50 for footwear applications. In addition, Surestep Laguna and Safestep Aqua offer wet Pendulum test values of ≥ 36 for barefoot use areas.

≥ 36 Wet Pendulum	≥ 40 Wet Pendulum	≥ 50 Wet Pendulum
---------------------------	---------------------------	---------------------------

Creating better environments

- Our Step range contains an average of 24% recycled content in its manufacturing process.
- Many of the products in the Step range contain Step Crystals which offer a clear and light aesthetic and also reduced soiling. As Step crystals are made from recycled material, they also enhance the environmental performance.
- Of all the electricity we buy, 100% comes from renewable sources. This means our vinyl production sites are part of an effective environmental management system and achieve ISO14001 certification.
- We use smart material constructions and durable finishes on our vinyl, to reduce the need for chemical cleaning and increases the floor's lifespan.
- All ranges in our Step collection are produced in Europe, REACH compliant and phthalate free.

APPLICATIONS – STEP COLLECTION

surestep® R10

General and spillage areas with increased (a higher) slip risk

- High traffic areas, ramps or corridors
- Tea and coffee points
- General workrooms
- Service areas
- Kitchens, dining rooms to food servery areas
- Washroom areas



204

safestep® R11 & R12

Areas with increased slip risk due to continuous contamination

- Professional kitchens
- Florist shops
- Laundrettes



208

Intensive use and high contamination areas

- Light industrial food production areas
- Woodworking rooms and other workshops

Wetroom solutions

Continuously wet areas, where water flows frequently.

- Changing rooms
- Bathrooms
- Locker rooms
- Walk-in showers
- Hydrotherapy areas
- Indoor swimming pool areas



212

surestep® original



Surestep Original offers a fresh alternative to conventional safety flooring with an improved unique aesthetic. A palette of 33 colours combines gradations of hue and lightness.

Specifications: R10, ESf, TRRL ≥ 36 , Rz ≥ 20

FAST FIT 6 items are also available in Fast Fit construction.

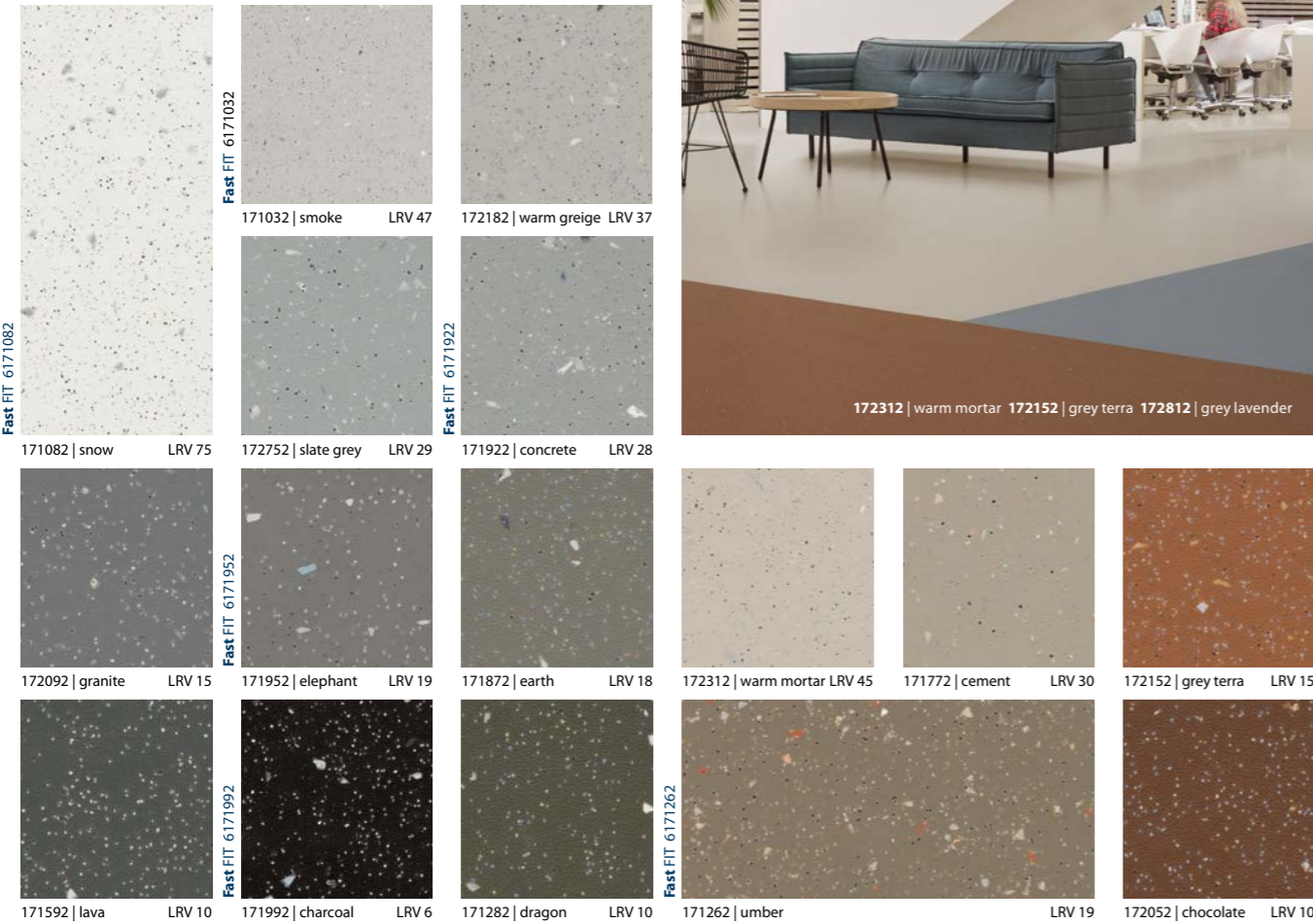

171872 | earth 172192 | light kelp

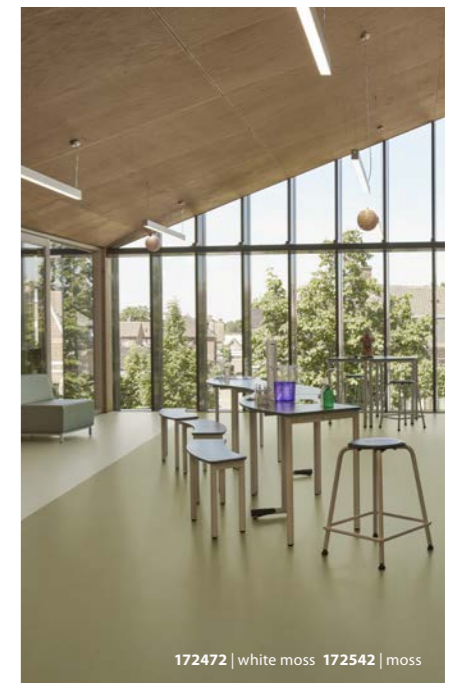
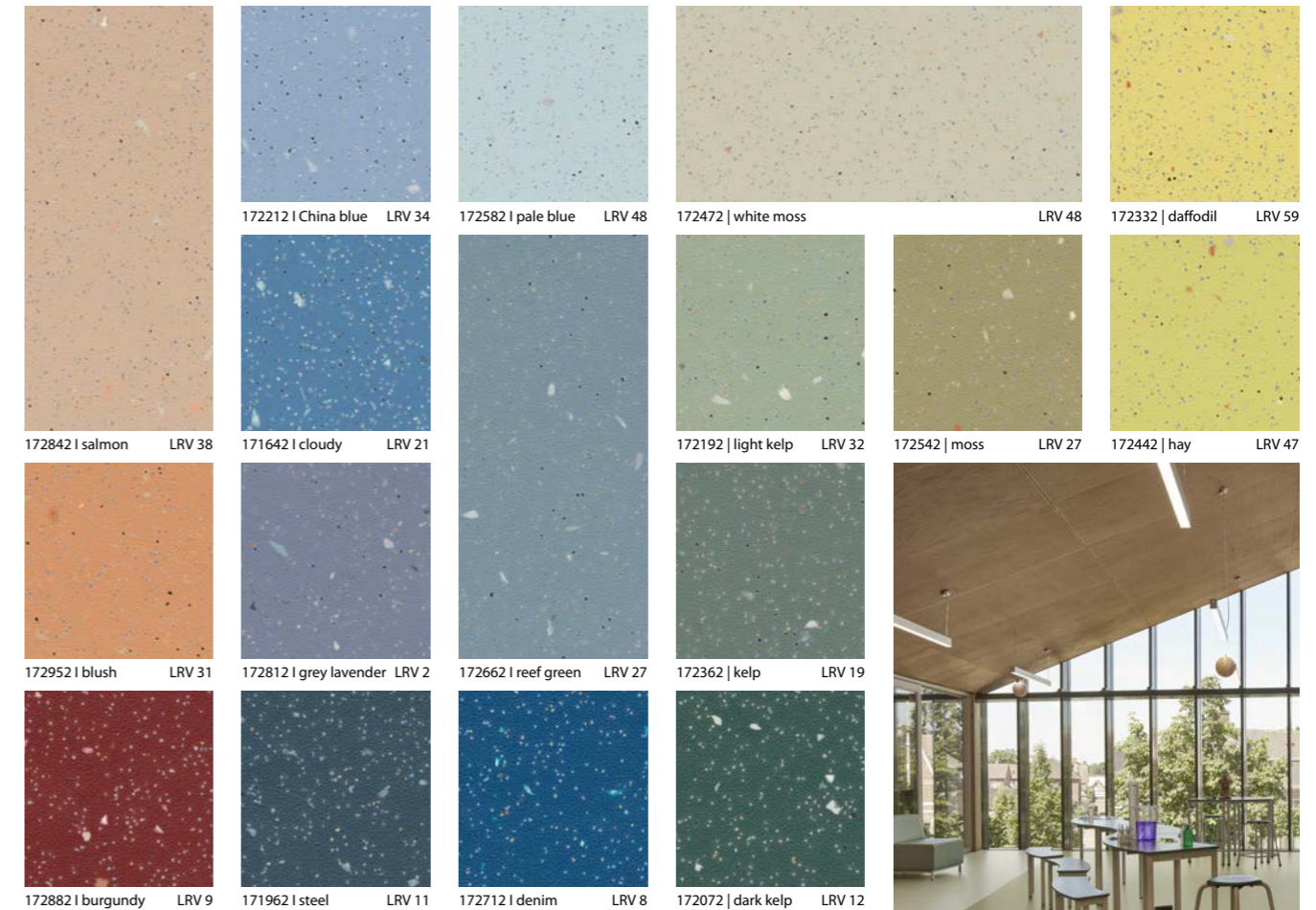

172472 | white moss 172542 | moss

Description	Sheet safety vinyl	
Dimensions	Roll width 2m Roll length ≤ 27 lm	
Total thickness	EN ISO 24346	2.0mm
Thickness wear layer	EN ISO 24340	0.7mm
Collection size	33	
Application	EN ISO 10874	Class 34/43
Slip resistance	EN 13845 Annex C	ESf
	DIN 51130	R10
	TRRL Pendulum – Wet test – slider 96	≥ 36
CE	EN 14041	
Reaction to fire	EN 13501-1	B _{fl} -s1
Slip resistance	EN 13893	DS: ≥ 0.30

surestep® star



Innovative, muted and sophisticated. The 8 contemporary tones offer hints of grey and a unique aesthetic. Surestep Star offers a brighter visual with holographic particles colour matched to the terazzo or natural base colour of each item.



176082 | snow LRV 75



176032 | smoke LRV 47



176312 | mortar LRV 45



176922 | concrete LRV 28



176482 | greige LRV 38

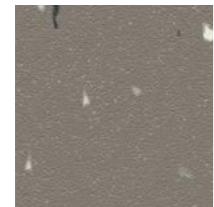

176872 | earth LRV 18

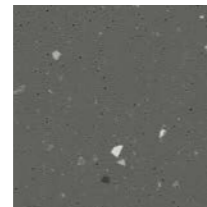

176952 | mercury LRV 14

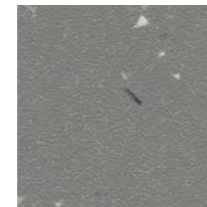

176972 | elephant LRV 19

Description	Sheet safety vinyl	
Dimensions	Roll width 2m Roll length ≤27 lm	
Total thickness	EN ISO 24346	2.0mm
Thickness wear layer	EN ISO 24340	0.7mm
Collection size	8	
Application	EN SO 10874	Class 34/43
Slip resistance	EN 13 845 Annex C	ESf
	DIN 51130	R10
	TRRL Pendulum – Wet test – slider 96	≥ 36
CE	EN 14041	
Reaction to fire	EN 13501-1	B _{fl} -s1
Slip resistance	EN 13893	DS: ≥0.30



surestep® balance



Balance is a minimalist design featuring a matte finish, specifically tailored for dementia friendly spaces. Suitable for wheelchair use. It perfectly embodies our 'designed for purpose' philosophy.

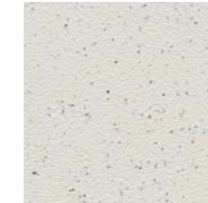

173062 | silt LRV 61



173342 | limestone LRV 49



173232 | fossil LRV 31



173482 | greige LRV 37



173742 | sage LRV 30



173952 | blush LRV 31

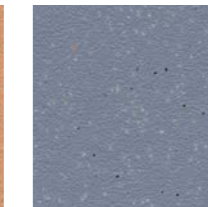

173812 | grey lavender LRV 22



173632 | bottle green LRV 15



Description	Sheet safety vinyl	
Dimensions	Roll width 2m Roll length ≤27 lm	
Total thickness	ISO 1765	2.0mm
Thickness wear layer	EN ISO 24340	0.7mm
Collection size	8	
Application	EN 10874	Class 34/43
Slip resistance	EN 13845 Annex C	ESf
	DIN 51130	R10
	DIN 51097	Class B
	TRRL Pendulum – Wet test – slider 96	≥ 36
CE	EN 14041	
Reaction to fire	EN 13501-1	B _{fl} -s1
Slip resistance	EN 13893	DS: ≥0.30

safestep® R11

R11 is available in a palette of 11 colours, to reduce slip risk in areas where contamination is likely to occur. 6 colours are also available in R12 rating, for areas where use is intensive and the risk of contamination is high.

safestep® R12

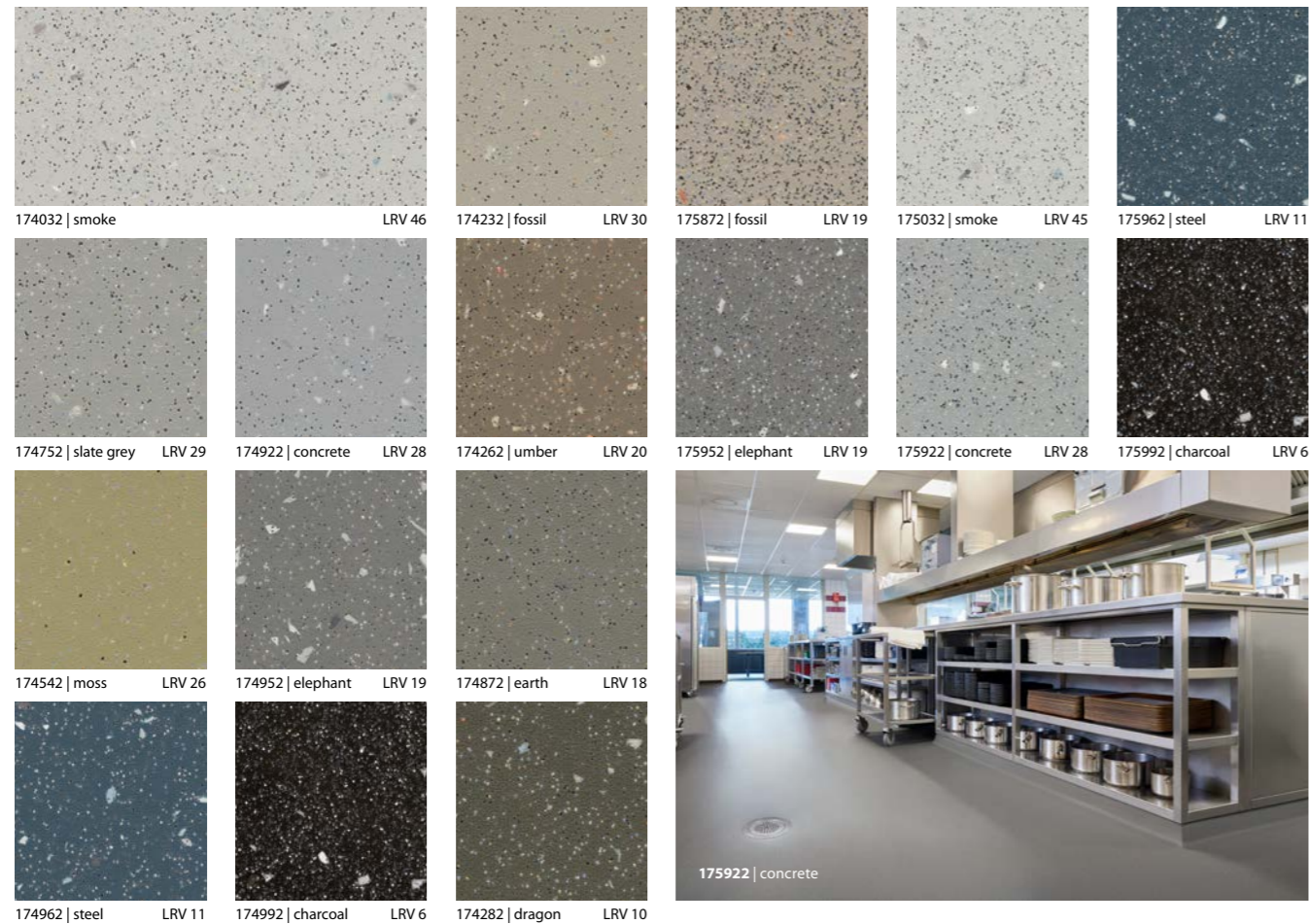

Description	Sheet safety vinyl	
Dimensions	Roll width 2m Roll length ≤27 lm	
Total thickness	EN ISO 24346	2.0mm
Thickness wear layer	EN ISO 24340	0.7mm
Collection size	11 / 6	
Application	EN ISO 10874	Class 34/43
Slip resistance	EN 13845 Annex C	ESf
	DIN 51130	R11 / R12
CE	EN 14041	
	Reaction to fire	EN 13501-1
Slip resistance	EN 13893	DS: ≥0.30

surestep® Fast Fit



Surestep Fast Fit safety flooring is a genuine safety vinyl suitable for an adhesive free installation. It can be laid over a variety of existing substrates, including fresh, damp concrete substrates.

Surestep's PUR Pearl finish ensures it is both stain and chemical resistant, making it easy to clean and perfect for demanding commercial applications where a quick turnaround and minimal disruption is required, but slip resistance is a priority.

- Genuine ≥ 36 Safety flooring
- Adhesive free solution
- Quick turnaround, minimal disruption and low VOCs
- Impact sound reduction of 14dB

Description	Sheet safety vinyl	
Dimensions	Roll width 2m Roll length ≤27 lm	
Total thickness	EN ISO 24346	2.0mm
Thickness wear layer	EN ISO 24340	0.7mm
Collection size	6 / 6	
Application	EN ISO 10874	Class 34/43
Slip resistance	EN 13845 Annex C	ESf
	DIN 51130	R10
CE	EN 14041	
	Reaction to fire	EN 13501-1
Slip resistance	EN 13893	DS: ≥0.30

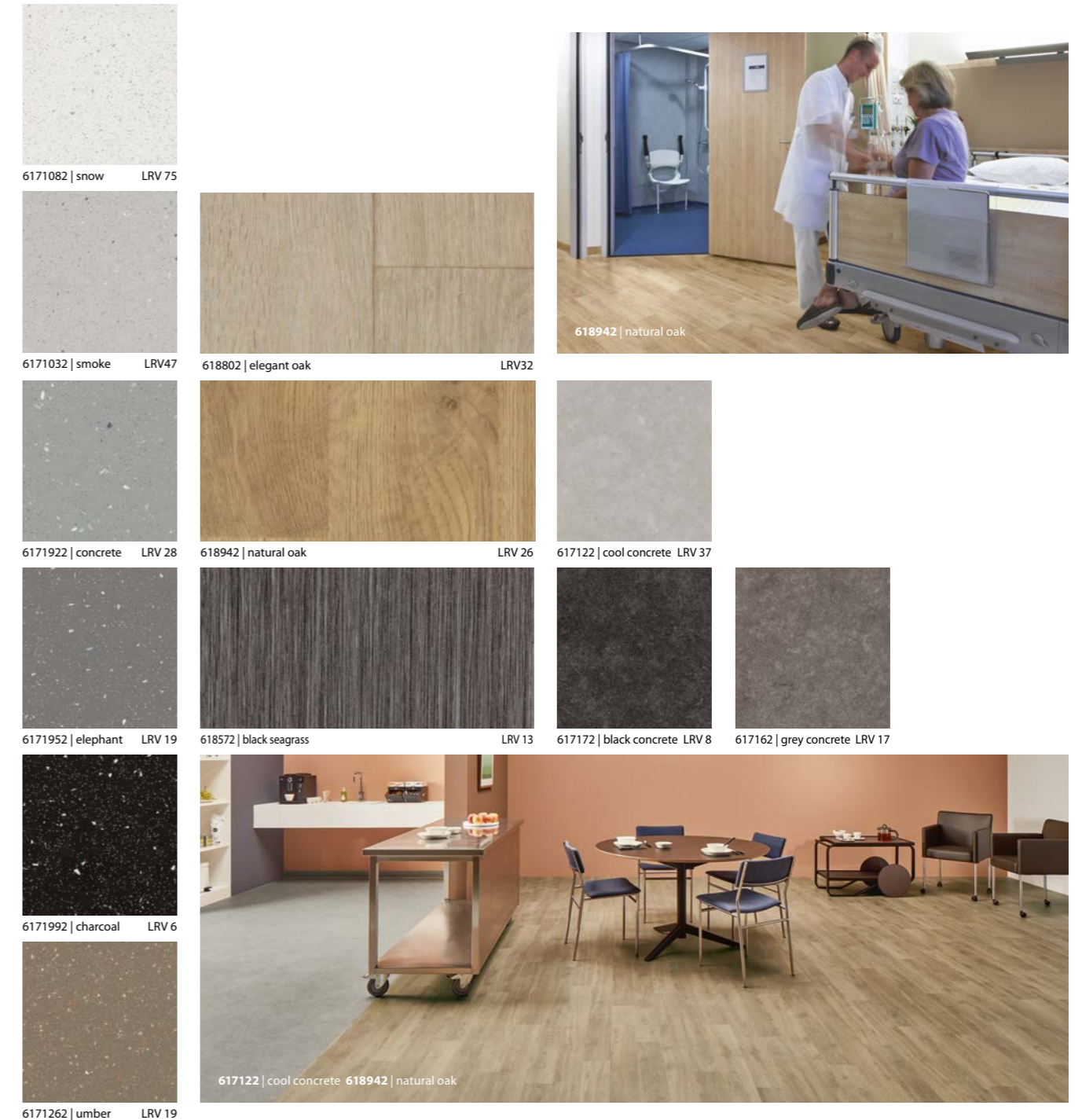

surestep® wood



Realistic natural designs provide a warm ambience to all areas. The Surestep Wood palette contains our most popular bestselling colours alongside new abstract woods and all-over designs. All the wood designs have a clear and sharp visual due to the use of the almost invisible 'Step Crystals', which also guarantee lifetime slip resistance.

FAST FIT 2 items are also available in Fast Fit construction.



Fast FIT 618802			
Fast FIT 618942			

Description	Sheet safety vinyl	
Dimensions	Roll width 2m Roll length ≤271m	
Total thickness	EN ISO 24346	2.0mm
Thickness wear layer	EN ISO 24340	0.7mm
Collection size	13	
Application	EN ISO 10874	Class 34/43
Slip resistance	EN 13845 Annex C	ESf
	DIN 51130	R10
	TRRL Pendulum – Wet test – slider 96	≥ 36
CE	EN 14041	
Reaction to fire	EN 13501-1	B _{fl} -s1
Slip resistance	EN 13893	DS: ≥0.30

surestep® stone



One of our signature subranges, containing a mix of popular concretes, tiles and other structures which add depth and refinement to the collection.

FAST FIT 4 items are also available in Fast Fit construction.

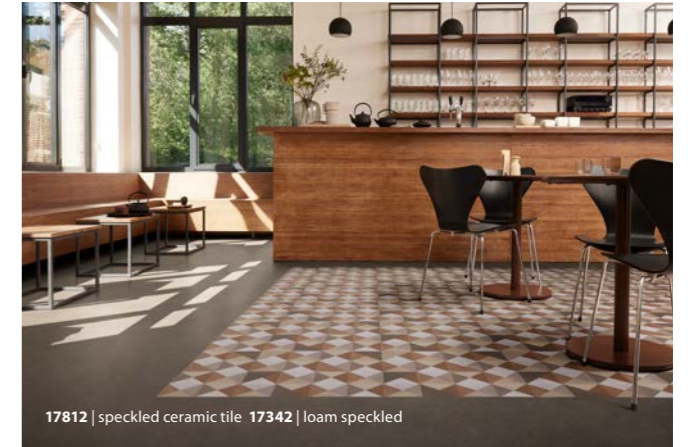

Fast FIT 617122				
Fast FIT 617162				



Description	Sheet safety vinyl	
Dimensions	Roll width 2m Roll length ≤271m	
Total thickness	EN ISO 24346	2.0mm
Thickness wear layer	EN ISO 24340	0.7mm
Collection size	12	
Application	EN ISO 10874	Class 34/43
Slip resistance	EN 13845 Annex C	ESf
	DIN 51130	R10
	TRRL Pendulum – Wet test – slider 96	≥ 36
CE	EN 14041	
Reaction to fire	EN 13501-1	B _{fl} -s1
Slip resistance	EN 13893	DS: ≥0.30

FORBO'S WETROOM SOLUTIONS

The popularity of the wetroom (watertight walk-in shower room) is growing and not just in hospitals and care homes, but also in student accommodation, sports centres and hotels. The continuously sealed floor and wall system stops moisture ingress and therefore prevents bacterial growth.

Easy to access, even for wheelchair users, hygienic and quick to clean (with no sharp corners or crevices for dirt and bacteria to collect), it's not surprising that this type of facility, which originated in Scandinavia, is becoming so popular.

Co-ordinated wall and safety floor surfaces

Our Safestep Aqua and Surestep Laguna ranges are perfect for wetroom applications. They were specifically developed for use in continuously wet areas, where water flows frequently and barefoot traffic is the standard; or where there is a combination of barefoot and footwear traffic.

To complement these well established safety flooring options, we have introduced Onyx+, a range of stylishly co-ordinated vinyl wall coverings.

For installation, cleaning and maintenance advice, including which accessories to use when installing wetroom products, please visit www.forbo-flooring.com



178082 | snow 180362 | umber

Slips are amongst the most frequent accidents in the indoor environment. In our effort to make a positive contribution to the quality of indoor spaces our Step collection offers a wide variety of genuine safety flooring solutions. Many offer natural visuals such as wood and natural stone allowing customers to have the functionality of a true safety floor combined with the feeling of well-being which can be achieved through natural designs avoiding a 'cold' and institutional look and feel.

WETROOM COLLECTION AT A GLANCE

surestep® laguna

This product combines barefoot and footwear slip resistance, for areas where both are likely and frequently will take place. Complying with the relevant norms for the application, Laguna is suitable for use in transition areas such as changing rooms and circulation areas.

Wetroom areas

- Continuously wet areas, mainly barefoot but also footwear
- Changing rooms in combination with footwear
- Bathrooms in combination with footwear



214

safestep® aqua

This modern, organic design with a new and unique embossing shape is designed for barefoot (and soft soled shoes) areas.

A flexible product, available across 6 colours, can easily be installed to meet the specific requirements of the wetroom sector.

Showers, swimming pool areas

- Continuously wet areas, barefoot and soft shoes
- Walk in showers
- Hydrotherapy areas
- Indoor swimming pools



215

onyx +

To complement our well established safety flooring options for wetroom applications, we have introduced Onyx+, a range of stylishly co-ordinated vinyl wall coverings.

Showers, swimming pool areas

- Available in 2m wide rolls
- Suited to commercial applications in health centres, hospitals and care homes
- Can be installed horizontally where required



216

surestep® laguna



This product combines barefoot and footwear slip resistance, for areas where both are likely and frequently will take place. Complying with the relevant norms for this application, Laguna is suitable for use in transition areas such as changing rooms and circulation areas. Suitable for wheelchair use. The subtle design is available in 11 colourways and 3 items with decorative and soil hiding accent chips.

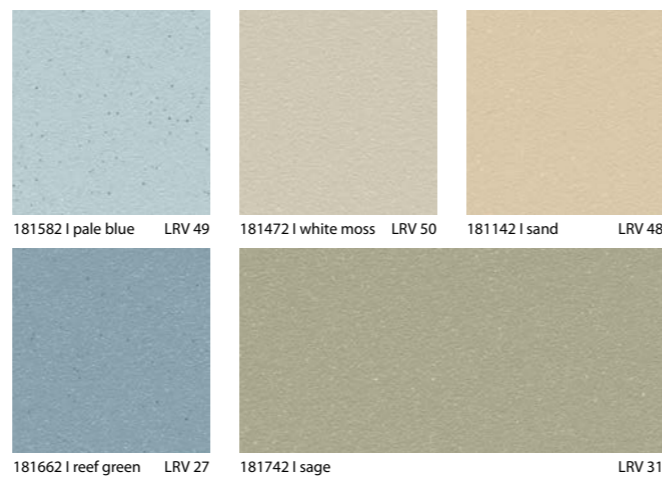

Description	Sheet safety vinyl	
Dimensions	EN ISO 24341	Roll width 2.0m Roll length ≤27 lm
Total thickness	EN ISO 24346	2.0mm
Thickness wear layer	EN ISO 24340	0.7mm
Collection size	14	
Application	EN 10874	Class 34/43
Slip resistance	EN 13845 Annex C	ESb/ESf
	DIN 51130	R10
	DIN 51097	Class B
	TRRL Pendulum – Wet test – slider 55	≥ 36
CE	EN 14041	
Reaction to fire	EN 13501-1	B _{fl} -s1
Slip resistance	EN 13893	DS: ≥0.30

surestep® aqua



This modern, organic design with a unique embossing shape is designed for barefoot and soft soled shoes areas. A flexible product, available across 6 colours coordinated with Surestep Laguna, Safestep Aqua can easily be installed to meet the specific requirements of wetrooms. The clean and modern collection meets the hygienic and aesthetic requirements of application areas such as bathrooms and swimming pool surrounds. Suitable for wheelchair use.



Description	Sheet safety vinyl	
Dimensions	EN ISO 24341	Roll width 2.0m Roll length ≤27 lm
Total thickness	EN ISO 24346	2.0mm
Thickness wear layer	EN ISO 24340	0.7mm
Collection size	6	
Application	EN 10874	Class 34/43
Slip resistance	EN 13845 Annex C	ESb/ESf
	DIN 51130	R10
	DIN 51097	Class B
	TRRL Pendulum – Wet test – slider 55	≥ 36
CE	EN 14041	
Reaction to fire	EN 13501-1	B _{fl} -s1
Slip resistance	EN 13893	DS: ≥0.30



Onyx+ is a durable vinyl wall covering perfectly suited for commercial wetroom applications in health care facilities, nursing homes and care homes. Onyx+ has been designed to complement our Step Safety flooring wetroom collection of Surestep Laguna, Safestep Aqua and Surestep Balance. The palette features a selection of neutral colours and designs, along with stylish patterned decors.

Description	Vinyl wall covering	
Dimensions	EN ISO 24341	Roll width 2.0m Roll length 30 m
Total thickness	ISO 1765	0.92mm
Collection size	24	
CE	EN 14041	
Reaction to fire	EN 13501-1	B-s2,d0*

*Based on product glued to A2-s1,d0 paper-faced gypsum plasterboard.
For adhesive recommendations and installation guidance visit www.forbo-flooring.com. Full technical specifications are available at www.forbo-flooring.com
Please note: Digital representations may vary from the actual product. Please order a sample to see the full effect.



surestep 173342 | balance limestone + Onyx+ 26616 | travertine natural + 26500 | uni ivory



26640 | peony grey



26678 | lotus ivory

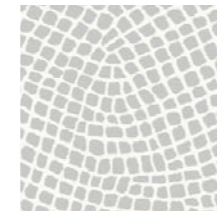

26630 | sorrente grey

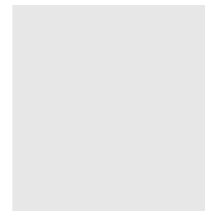

26652 | uni cloud

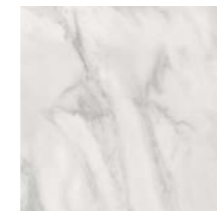

26601 | marble white



26661 | graphite cloud



26680 | quartz grigio



26664 | hessian cloud



26683 | quartz natural



26617 | travertine grey



26681 | quartz charcoal



26653 | uni pebbles

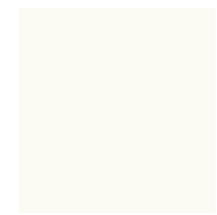

26500 | uni ivory



26685 | quartz honeydew



26520 | graphite ivory

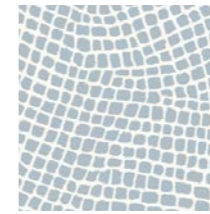

26631 | sorrente azure

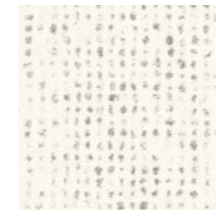

26663 | hessian ivory



26686 | quartz arctic blue



26682 | quartz linen



26687 | quartz misty



26524 | graphite greige

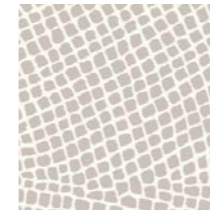

26632 | sorrente sand



26616 | travertine natural



26684 | quartz seashell



Surestep Laguna 178082 | snow, Onyx+ 26678 | lotus ivory

PROTECTING YOUR TECHNOLOGY

Colorex is an advanced technical flooring system specifically designed to control static discharge in sensitive areas such as cleanrooms, operating theatres and the electronics industry. Not only does Colorex provide an advanced technical solution, it is also aesthetically pleasing, enhancing any commercial interior from industrial to healthcare establishments.

Providing peace of mind

Forbo Flooring Systems is an international market leader with a wealth of experience in providing ESD and cleanroom flooring through one of the most trusted brands on the market - Colorex. You can have peace of mind that Colorex complies to every standard and norm that is required today and likely to be required tomorrow.

Environmental credentials

We constantly strive to produce sustainable flooring solutions that create better environments across all application areas. At the same time we help take care of the natural environment through our commitment to sustainable development, responsible raw material procurement and manufacturing processes.

COLOREX SD	COLOREX EC	COLOREX PLUS EC	COLOREX PLUS R10	COLOREX PLUS BASIC
<p>Permanently dissipative Connection between tiles through conductive adhesive and connected to earth through copper strip. Also available in signal colours.</p> <p>Application areas Places where dissipative flooring is required: new build laboratories, cleanrooms, production sites (electronics, manufacturing, life sciences) and operating theatres.</p>	<p>Permanently conductive Connection between tiles through conductive adhesive and connected to earth through copper strip. Compliant to IEC 61340-4-5 with appropriate ESD shoes.</p> <p>Application areas Places where conductive flooring is required: ESD facilities, cleanrooms, pharmaceutical laboratories, production sites (electronics, manufacturing, life sciences) and operating theatres.</p>	<p>Permanently conductive Colorex plus EC is a heavy duty loose lay floor system. It is permanently conductive via the connection between tiles through the dovetail system and connected to earth with a copper strip. Colorex plus EC performs regardless the humidity level of the area. Compliant to IEC 61340-4-5 with appropriate ESD shoes.</p> <p>Application areas Renovation of ESD facilities, cleanrooms, pharmaceutical laboratories and production sites. Suitable when down time, damp floors or poor sub floors are an issue.</p>	<p>Antistatic Colorex plus R10 is a heavy duty loose lay floor system with a textured surface for enhanced slip resistance (R10). The surface structure improves safety when there is a risk of contamination of the floor for example through powder or water spillage.</p> <p>Application areas Places where slip resistance is required: production sites (electronics, manufacturing, life sciences).</p>	<p>Antistatic Colorex plus basic is a heavy duty loose lay floor system. Which provides excellent chemical resistance. The floor can also be repaired in case of heavy damages.</p> <p>Application areas Shops, stores, warehouses. Areas with high traffic needing daily intensive cleaning. Suitable when downtime, damp floors or poor sub floors are an issue.</p>

The benefits of Colorex

1. The technology assures a permanently conductive product guaranteeing optimal performance throughout the life of the product. Colorex® fully complies with all ESD standards.
2. The surface of Colorex® can be fully repaired extending the useful life of the product.
3. The low plasticizer content in Colorex® tile creates a unique dimensional stability and prevents shrinkage. The tiles can be perforated for air flow systems.
4. The low plasticizer content also ensures extremely low emissions and outgassing making Colorex® the right choice for cleanrooms. Colorex fully complies with all cleanroom standards including the Fraunhofer Institute.
5. The dense construction of Colorex® provides excellent resistance to heavy loads making it an ideal solution for commercial and industrial environments.
6. Colorex® is available in tile format, a prerequisite for raised access floors found in many commercial environments such as data centres and server rooms.
7. Option to add safety signs and guiding with Colorex signal and Colorex signal glow.

COLOREX COLLECTION AT A GLANCE

colorex® SD

Our Colorex SD tiles enable safe electrostatic discharge through the entire surface and mass of the tile. The conductive carbon black forms a dense network of tiny black veins. Colorex SD is permanently static dissipative.



colorex® EC

Colorex EC is an Ideal floor covering for laboratories, IT-rooms and cleanrooms. Colorex EC satisfies the strictest requirements for particle release behaviour, helping to reduce any threat of contamination. Reducing the generation of electrostatic charges is the main purpose of control measures in ESD protected areas (EPA).



colorex® plus EC

Colorex plus EC is Ideal for quick installation and renovation of sensitive areas such as laboratories, IT-rooms and cleanrooms. Colorex plus EC satisfies the strictest requirements for particle release behaviour, helping to reduce any threat of contamination.



colorex® plus R10

Colorex plus R10 is a heavy duty loose lay floor system with a textured surface for enhanced slip resistance (R10). The surface structure improves safety when there is a risk of contamination of the floor for example through powder or water spillage.



colorex® basic plus

Colorex Basic Plus is a loose lay floor system with Colorex on top without conductive properties. This ensures all the benefits of Colorex like high density, easy repair and stain resistance. But also combines the benefits of a heavy duty loose lay tile.



Hygiene and safety for sensitive healthcare areas

In sensitive healthcare areas such as operating theatres, intensive care units and diagnostic imaging facilities, flooring presents its own unique challenges. Not only must it comply with stringent hygiene regulations to help prevent hospital acquired infections, it must also demonstrate that it meets any necessary safety requirements. Most importantly, it must prevent any electrostatic discharges as these can cause malfunctions, or even failures, in highly sensitive medical equipment and devices and may endanger the health of patients and personnel.



SD 150265 | blue ridge SD 150222 | niagara



ESD flooring that is future proof

The right floor makes the difference Reducing the generation of electrostatic charges is the main purpose of control measures in ESD protected areas (EPA). In such areas such as electronics assembly, mechatronics and data centres the right floor covering plays a crucial role. Not only does it drain electrostatic charges from personnel and equipment, but it also reduces the generation of charges where they occur at the interface between the soles of shoes and the floor.

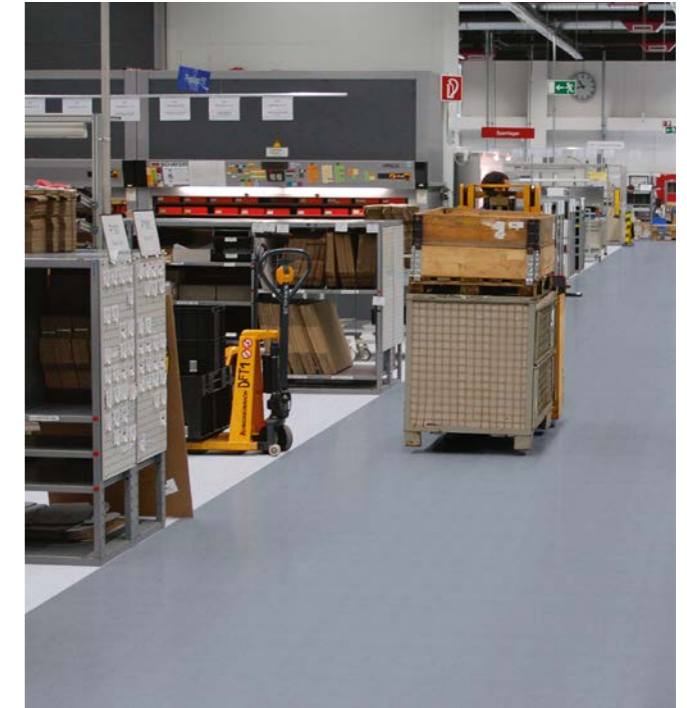

Industrial flooring for heavy duty areas

Suitable for the most demanding applications Industrial environments present their own flooring problems, particularly in areas with high wear and tear. Our Colorex high performance floor covering systems are designed for all industrial areas, including the most demanding of applications. Cut from a homogeneous, solid block of highly compressed material with a high vinyl content and a well balanced volume of mineral filler for optimum performance.



SD 150206 | moonstone SD 150263 | massif

Cleanroom flooring for the highest standards

In cleanroom environments in the pharmaceutical, life sciences and manufacturing industries, airborne particles can be a major source of contamination. Not only can they cause yield loss, the particles can also lead to corrosion and product degradation. Colorex EC satisfies the strictest requirements for particle release behavior and outgassing, helping to reduce any threat of contamination.

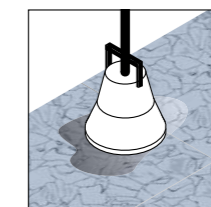

Surface can be fully repaired

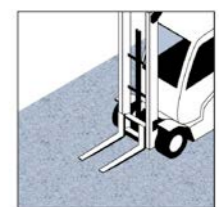

Dense construction provides excellent resistance to heavy loads

Complies with all cleanroom standards

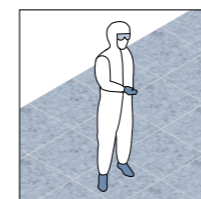

Unique dimensional stability and no shrinkage

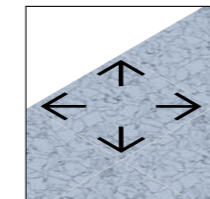

Suitable for Raised Access Flooring and perforated air flow systems

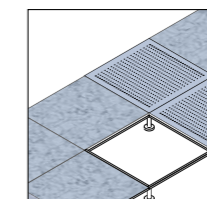

Has permanent conductive properties which comply with all ESD standards

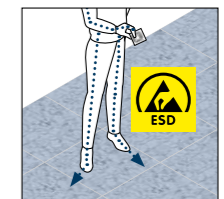

The low plasticizer content ensures extremely low emissions and outgassing.

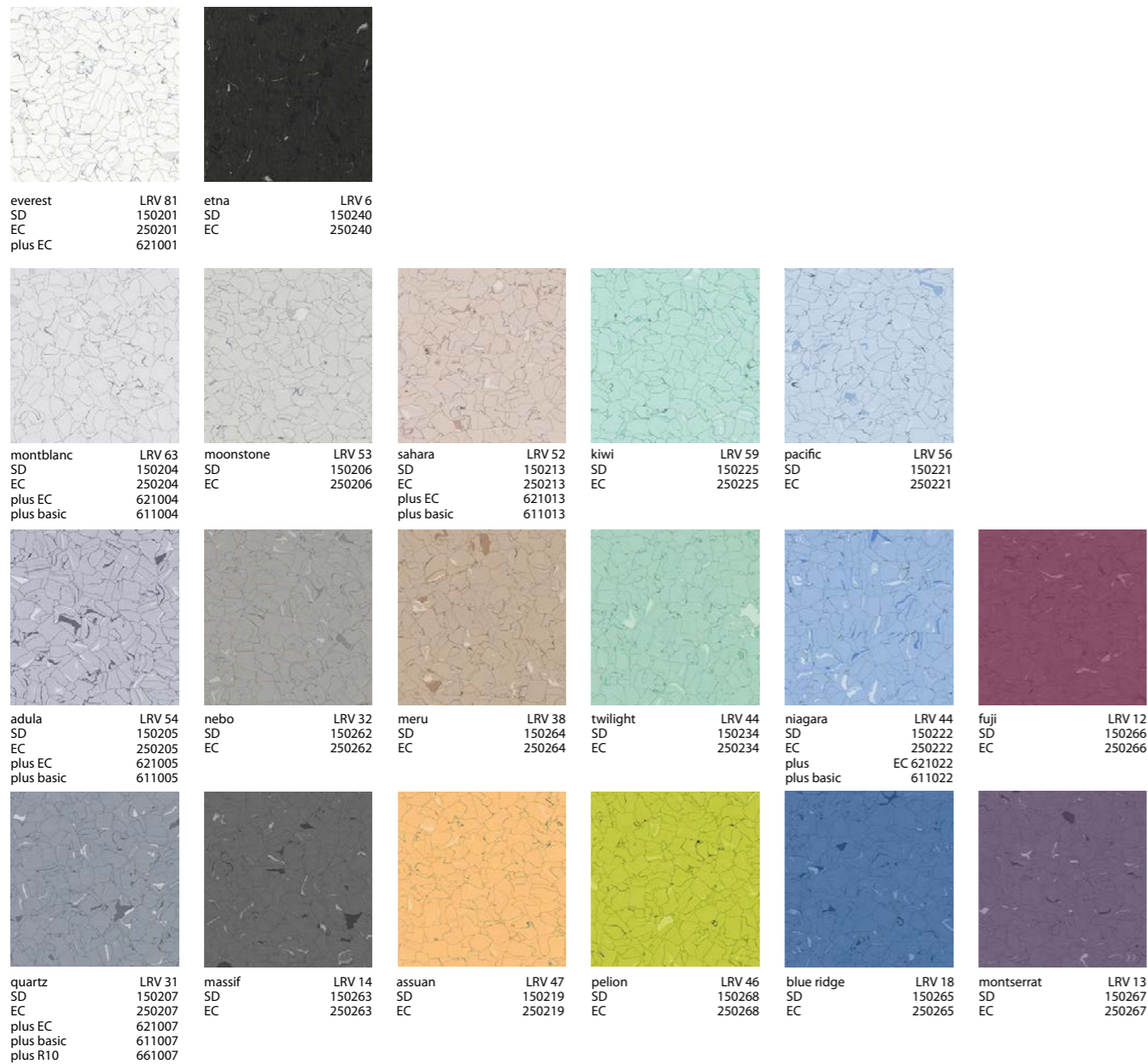

colorex® signal

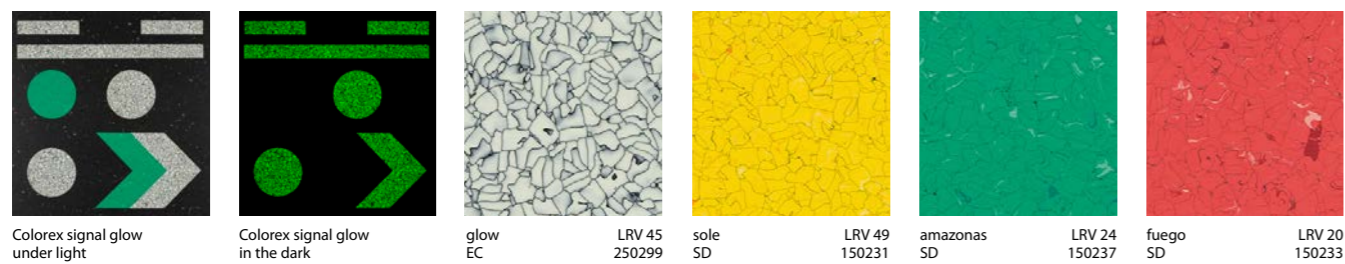

Colorex signal can be used as an additional, permanent safety measure to indicate emergency exits, to mark escape routes or indeed other spaces.

Colorex signal glow

The luminous quality of Colorex signal glow is determined by the length of exposure to, and the strength of, the light source. The effect is strongest in the first few minutes and remains visible up to 4 hours

after being exposed to light. Testing according to DIN 67510-1 2009-11 confirmed class A.

Colorex signal

The bright yellow, green and red colours of Colorex signal have been specifically chosen to aid in high-lighting potential danger or drawing attention to specific areas within a floor plan.

Technical specifications

Colorex® meets the requirements of EN ISO 10581 and ASTM 1700

		Colorex® SD	Colorex® EC	Colorex® Plus EC	Colorex® Plus Basic	Colorex® Plus R10
Binder content	EN ISO 10581	type 1	type 1	type 1	type 1	type 1
Total thickness	EN ISO 24346	2.0 mm / 3.0 mm*	2.0 mm / 3.0 mm*	10.3 mm	10.3 mm	10.3 mm
Commercial use	EN ISO 10874	34 very heavy	34 very heavy	34 very heavy	34 very heavy	34 very heavy
Light industrial use	EN ISO 10874	43 heavy	43 heavy	43 heavy	43 heavy	43 heavy
Tile size	EN ISO 24342	615x615 mm 615x1230 mm*	615x615 mm 615x1230 mm*	607x607 mm	607x607 mm	607x607 mm
Total weight	EN ISO 23997	3.2 kg/m²	3.2 kg/m²	12.0 kg/m²	12.0 kg/m²	12.0 kg/m²
Electrostatics (general requirements)	IEC 61340-5-1	Compliant	Compliant	Compliant	n.a.	n.a.
Electrical resistance	IEC 61340-4-1 ESD STM7.1	1 x 10 ⁶ ≤ R ≤ 10 ⁹ Ω	5 x 10 ⁴ ≤ R ≤ 10 ⁶ Ω	2.5 x 10 ⁴ ≤ R ≤ 10 ⁶ Ω	n.a.	n.a.
Electrical resistance in combination with ESD control footwear	IEC 61340-4-5 ESD STM97.1	R ≤ 1 x 10 ⁹ Ω	R ≤ 3.5 x 10 ⁷ Ω	R ≤ 3.5 x 10 ⁷ Ω	n.a.	n.a.
Body Voltage Generation, in combination with ESD control footwear Typical value	IEC 61340-4-5 ESD STM97.2	< 100 V ~ 40 V	< 100 V ~ 20 V	< 100 V ~ 20 V	< 2 kV n.a.	< 2 kV n.a.
Dimensional stability	EN ISO 23999	≤ 0.05%	≤ 0.05%	≤ 0.25%	≤ 0.25%	≤ 0.25%
Residual indentation Typical value	EN ISO 24343-1	≤ 0.10 mm ~ 0.02 mm	≤ 0.10 mm ~ 0.02 mm	≤ 0.10 mm ~ 0.05 mm	≤ 0.10 mm ~ 0.07 mm	≤ 0.10 mm ~ 0.07 mm
Resistance to loads	Powered pallet truck and forklifts: total weight up to 2.5 t with hard wheels and up to 5 t with air tyres. Static loads: 50 kg/cm² - dynamic loads: 90 kg/cm² (performance may vary, subject to local conditions)					
Castor chair continuous use	ISO 4918	pass	pass	pass	pass	pass
Impact sound reduction	EN ISO 140-8	2 dB	2 dB	12 dB	12 dB	12 dB
Light fastness	EN ISO 105-B02	≥ 6	≥ 6	≥ 6	≥ 6	≥ 6
Resistance to chemicals	EN ISO 26987	Excellent	Excellent	Excellent	Excellent	Excellent
Slip resistance	DIN 51130	R9	R9	R9	R9	R10
Bacteria resistance	ISO 846	Pass	Pass	Pass	Pass	n.a.
Thermal dilatation coefficient		0.07 mm/m°C	0.07 mm/m°C	0.07 mm/m°C	0.07 mm/m°C	0.07 mm/m°C
Outgassing	IDEMA M11-99	total < 1 µg/cm²	total < 1 µg/cm²	total < 2 µg/cm²	total < 2 µg/cm²	total < 2 µg/cm²
Indoor Air Emissions: TVOC after 28 days	EN 16516	≤ 0.025 mg/m³	≤ 0.025 mg/m³	≤ 0.025 mg/m³	≤ 0.025 mg/m³	≤ 0.025 mg/m³
Cleanroom particle emission	ISO 14644-1	ISO 4	ISO 2	ISO 2	ISO 4	ISO 6
Creating better environments						
Renewable electricity	Colorex SD and Colorex EC are manufactured using 100% electricity from renewable sources					
Recycled content	Colorex Plus contains up to 95% recycled content in the backing					
All Colorex® products meet the requirements of EN 14041		EN 14041 CE 0201083-DuP-003	EN 14041 CE 0201083-DuP-003	EN 14041 CE 0201083-DuP-003	EN 14041 CE 0201070-DuP-003	EN 14041 CE 0201070-DuP-003
Reaction to fire**	EN 13501-1	B _f -s1, G, CS	B _f -s1, G, CS	B _f -s1, L, CS	B _f -s1, L, CS	B _f -s1, L, CS
Slip resistance	EN 13893	µ ≥ 0.30	µ ≥ 0.30	µ ≥ 0.30	µ ≥ 0.30	µ ≥ 0.30
Thermal conductivity	EN 12524	0.25 W/(m·K)	0.25 W/(m·K)	0.25 W/(m·K)	0.25 W/(m·K)	0.25 W/(m·K)
Body voltage	EN 1815	≤ 2 kV	≤ 2 kV	≤ 2 kV	≤ 2 kV	≤ 2 kV
Electrical behaviour - static dissipative	EN 1081	≤ 1 x 10 ⁹ Ω	n.a.	n.a.	n.a.	n.a.
Electrical behaviour - conductive	EN 1081	n.a.	≤ 1 x 10 ⁶ Ω	≤ 1 x 10 ⁶ Ω	n.a.	n.a.

* Available on request

** Product also tested to ASTM. Fire ASTM E648: class 1, Smoke ASTM 662: pass

All Forbo Flooring Systems' sales organisations worldwide have a certified Quality Management System in accordance with ISO 9001. All Forbo Flooring Systems' manufacturing operations have a certified Environmental Management System in accordance with ISO 14001. The Life Cycle Assessment (LCA) of Forbo Flooring Systems' products is documented in individual Environmental Product Declarations (EPDs) which can be found on all of our websites.



Creative freedom and flexibility

Tessera ranges allow you to find solutions for any space, installation size, design requirement, budget and time scale. All ranges in the portfolio will cleverly work together supporting creative freedom and giving ultimate project flexibility, according to the way spaces are to be used in your scheme.



4903 | pebble tangent

To easily find the perfect carpet design, the Tessera carpet tile portfolio is divided into collection groups:

Colour

Plain and striped ranges of neutrals, muted tones and accent highlights designed for broad and varying project requirements, whether this be budget, sustainability, service, quality or colour, all in hard-wearing, level loop constructions.

Basis Pro | Basis Pro Phase | Layout & Outline | Chroma | Create Space 1



227

Design

Contemporary design styling in multi pile height and cut and loop pile constructions. With linking or complementing colours, the Design ranges allow the easy creation of flexible schemes suited for today's workspace.

Accord | Harmony | Infused | Cloudscape | Inline | Diffusion | Topology | Contour | Perspective | Twine | Tranquillity



236

Microtuft

A minimalist, timeless and hard-wearing style; the low profile microtuft construction creates the look and feel of flat-woven flooring, but offers all the practical benefits of a carpet tile.

Struktur 1 | Struktur 2



251

evolve+

The ranges from the standard Tessera collections with further improved sustainability criteria come together in the evolve+ series. All ranges in the evolve+ series can be easily identified as having over 75% recycled content and low embodied carbon of less than 2.0 kg CO₂ e/m².

Create Space 1 | Topology | Twine | Chroma | Tranquillity

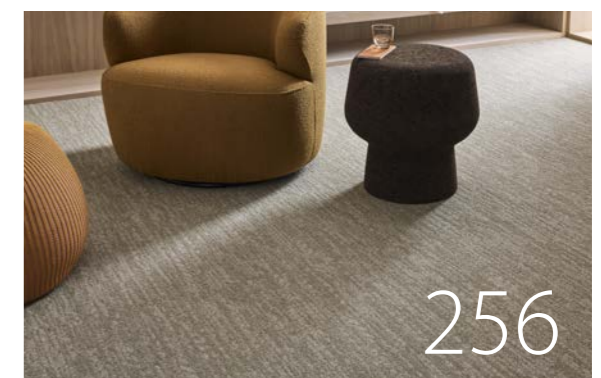

256



Tessera Chroma 3631 | bramble

tessera® COLOUR COLLECTIONS

Plain and striped ranges of neutrals, muted tones and accent highlights designed for broad and varying project requirements, whether this be budget, sustainability, service, quality or colour. Tessera Colour ranges are available in a standard loop pile construction, designed to maintain their appearance in the most demanding heavy traffic installations.

tessera® basis pro

With colourways covering a wide spectrum of shades at an entry-level price point, Basis Pro is designed in a durable level loop construction for demanding commercial and education installations.



228

tessera® basis pro phase

A contemporary transition stripe design, Tessera Basis Pro Phase, with its link to the Basis Pro tile range, brings both versatility and creativity through its tonal and transitional design.



230

tessera® layout | outline

A comprehensive choice of modern neutrals and directional highlights, Layout is a contemporary, sophisticated loop pile product. Layout can be colour-matched with Outline, a subtly striped loop pile in the same construction, creating a myriad of fitting combinations.



232

tessera® chroma^{e+}

A textured loop pile carpet tile featuring sophisticated and trend led colours, representing contemporary aesthetics, Chroma is the language we use when we communicate colour; and then use it to curate balance and versatility to any space.



234

tessera® create space 1^{e+}

A low profile loop pile, constructed using 100% regenerated solution dyed ECONYL® nylon, yielding an exceptionally high recycled content. Create Space 1 is available in a warm Scandinavian influenced colour palette. Create Space 1 is part of the evolve+ series – product evolution for enhanced sustainability.



235

tessera® basis pro



Basis Pro is the universally selected flooring for a wide range of commercial applications where a reliable, hardwearing textile floor covering is required. Selected for its practical colour choice, availability and durability, Basis Pro is constructed with 100% solution dyed yarn, and is the trusted choice for installations in education, office and other commercial sectors.



4357 | mid grey + 4378 | malt



4123 | midnight blue. 4385 | neptune

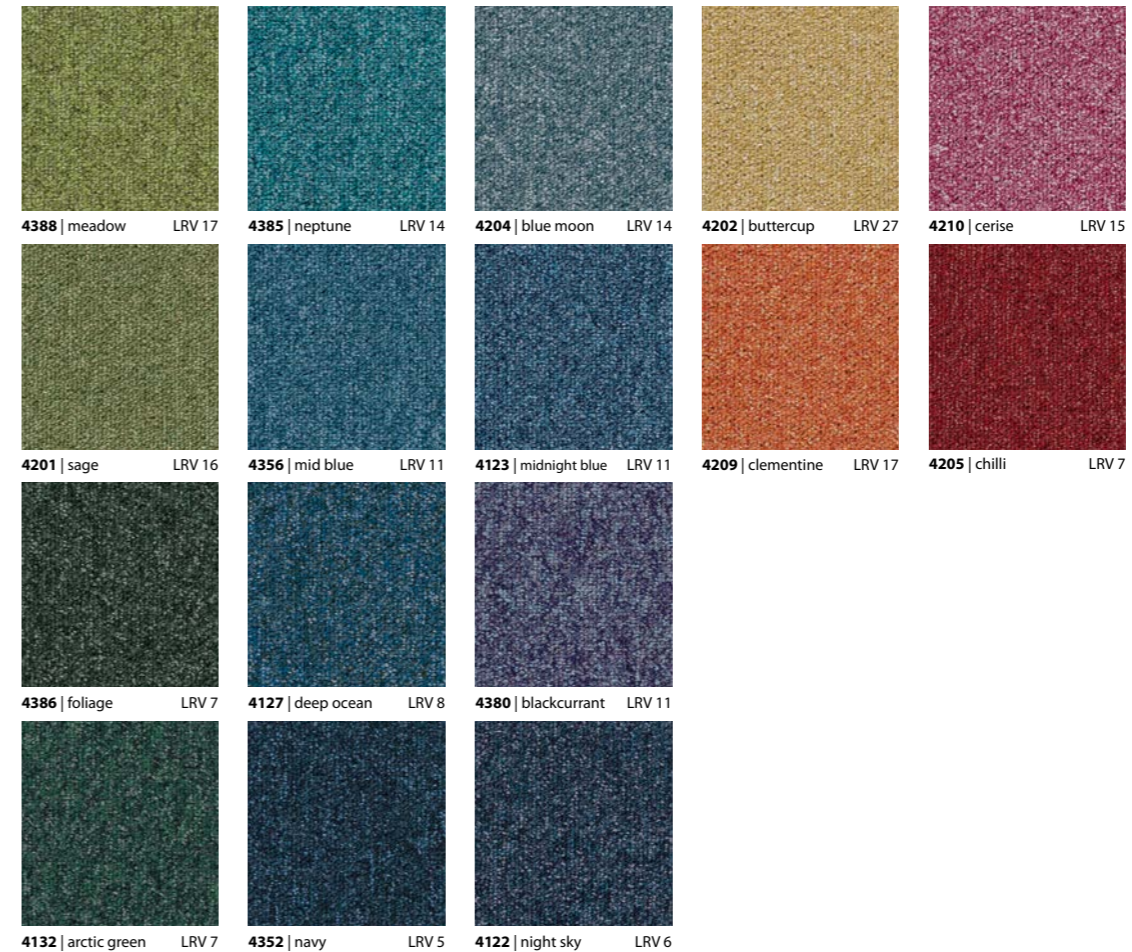
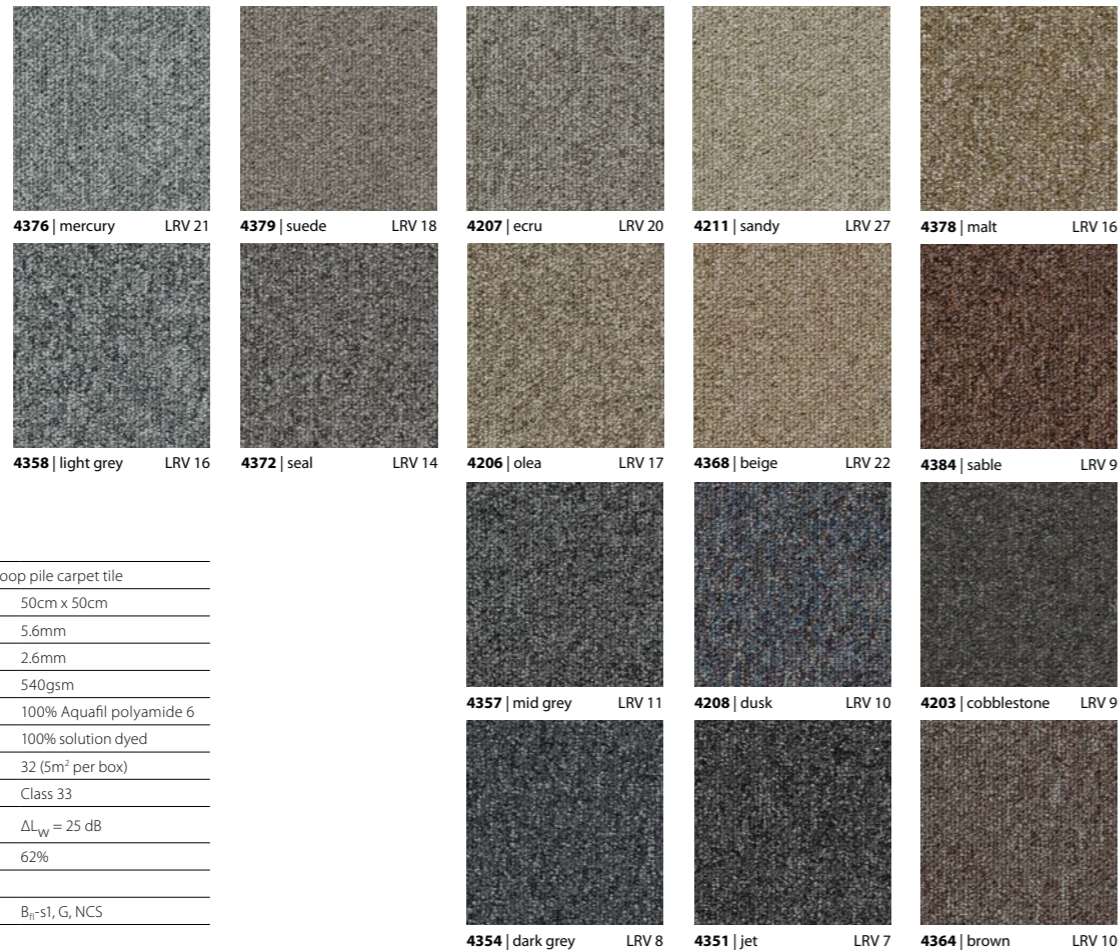

Description	Tufted low loop pile carpet tile	
Dimensions	50cm x 50cm	
Total thickness	5.6mm	
Pile height	2.6mm	
Pile weight	540gsm	
Pile composition	100% Aquafil polyamide 6	
Dye method	100% solution dyed	
Collection size	32 (5m ² per box)	
Application	EN 1307	Class 33
Impact sound reduction	ISO 10140-3	ΔL _w = 25 dB
Recycled content	62%	
CE	EN 14041	
Reaction to fire	EN 13501-1	B _f -s1, G, NCS

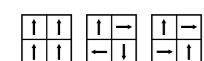

tessera® basis pro phase

With changing working environments comes the need to adapt. Tessera Basis Pro Phase, with its link to Basis Pro plain tile, brings both versatility and creativity through its tonal and transitional design. A contemporary transition stripe design, Tessera Basis Pro Phase planks offers a myriad of design possibilities with its 6 neutral and 6 highlight options. It complements Tessera Basis Pro plain tile colours, opening up numerous affordable design options.

Description	Tufted low level loop carpet tile plank	
Dimensions	100cm x 25cm	
Total thickness	5.6mm	
Pile height	2.6mm	
Pile weight	540gsm	
Pile composition	100% Aquafil polyamide 6	
Dye method	100% solution dyed	
Collection size	12 colourways	
Application	EN 1307	Class 33
Impact sound reduction	ISO 10140-3	$\Delta L_w = 25$ dB
Recycled content	62%	
CE	EN 14041	
Reaction to fire	EN 13501-1	B ₁ -s1, G, NCS



Basis Pro Phase 4357 | Earth



4357 | mid grey LRV 11

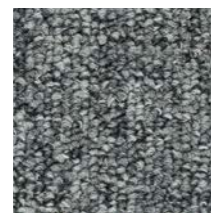

4358 | light grey LRV 16

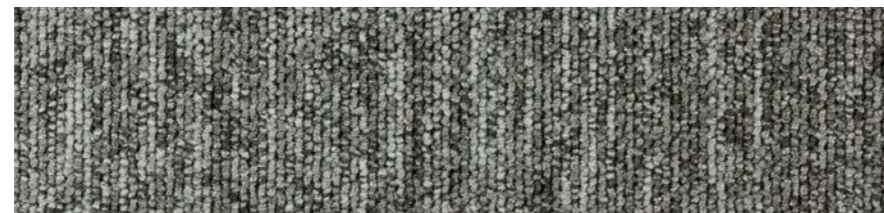

Basis Pro Phase 4800 | atmosphere LRV 13

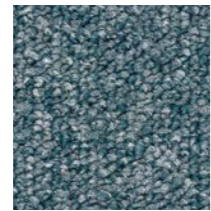

4204 | blue moon LRV 14

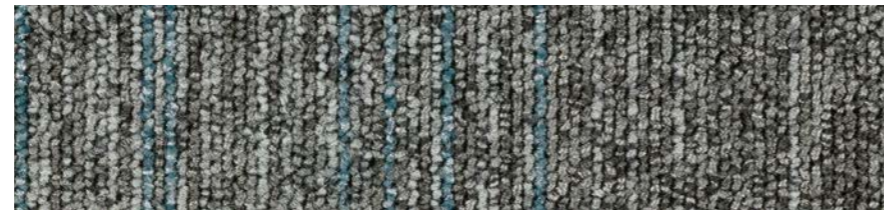

Basis Pro Phase 4801 | sky LRV 13

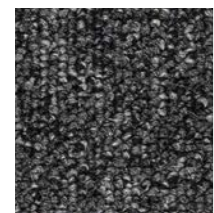

4351 | jet LRV 7

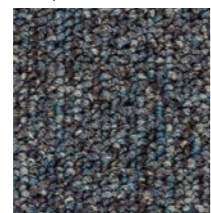

4208 | dusk LRV 10

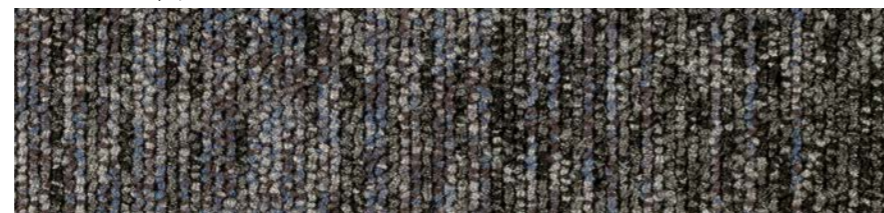

Basis Pro Phase 4802 | lunar LRV 8

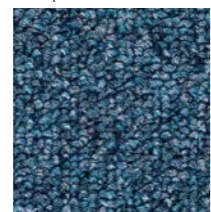

4123 | midnight blue LRV 11



Basis Pro Phase 4803 | orbit LRV 8



Basis Pro Phase 4808 | dune LRV 18

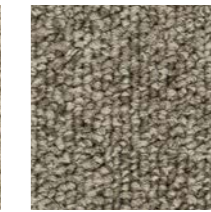

4206 | olea LRV 17

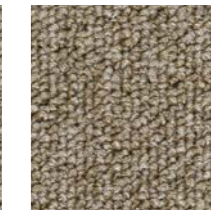

4368 | beige LRV 22



Basis Pro Phase 4809 | desert LRV 18

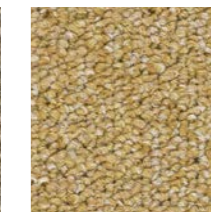

4202 | buttercup LRV 27

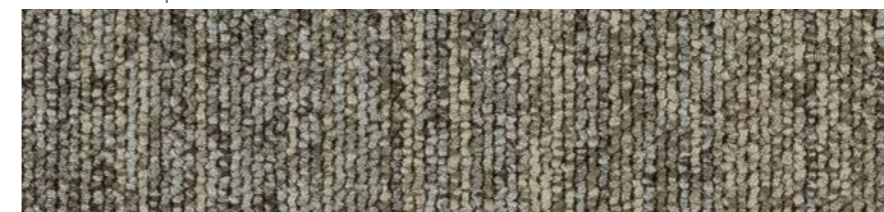

Basis Pro Phase 4810 | planet LRV 15

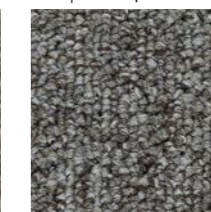

4372 | seal LRV 14



4206 | olea LRV 17



Basis Pro Phase 4811 | Earth LRV 15



4201 | sage LRV 16



Basis Pro Phase 4804 | element LRV 9

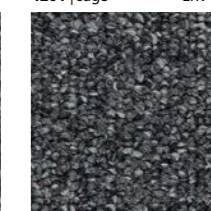

4354 | dark grey LRV 8

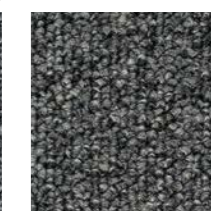

4357 | mid grey LRV 11

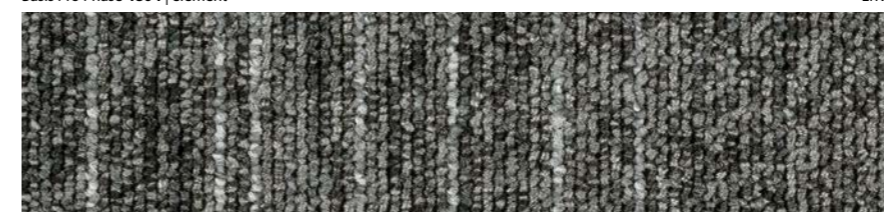

Basis Pro Phase 4805 | polar LRV 9

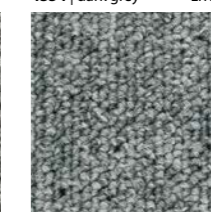

4376 | mercury LRV 21



Basis Pro Phase 4806 | rock LRV 7

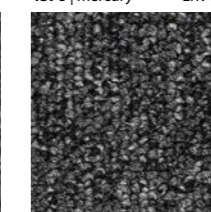

4351 | jet LRV 7



4203 | cobblestone LRV 9

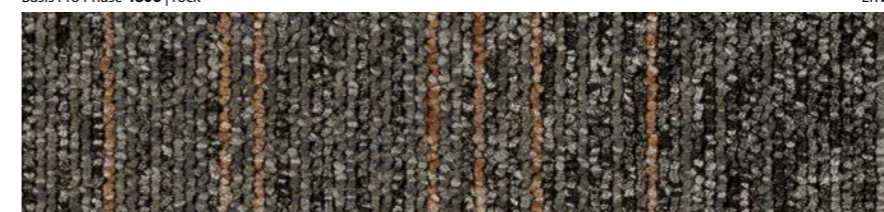

Basis Pro Phase 4807 | brick LRV 7



4384 | sable LRV 9

tessera® layout & outline



Create a harmonious balanced and purposeful flow with Tessera Layout & Outline. An essential collection, this pairing easily integrates with any interior space, whether you're defining calm, connected zones or introducing visual cohesion across workplace and educational areas. With a modern, versatile and coordinated colour palette, Tessera Layout & Outline gives you the creative freedom to craft schemes that are modern, intuitively engaging and easy to navigate.



Layout 2113 | nougat, Layout 2134 | flax, Outline 3110 | calico

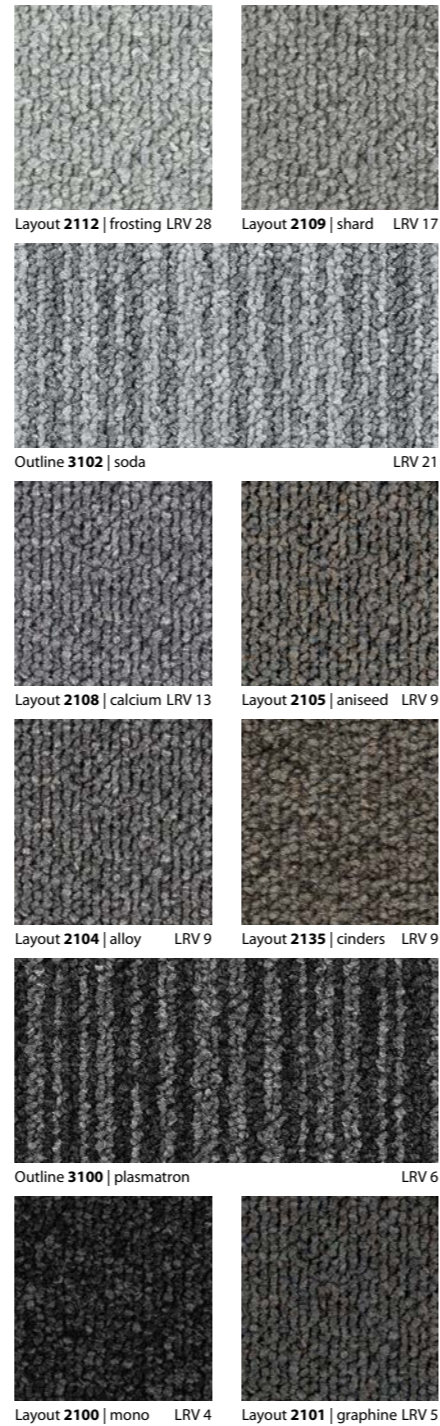

Description	Tufted low level loop pile carpet tile	
Dimensions	50cm x 50cm	
Total thickness	6.1mm	
Pile height	3.1mm	
Pile weight	580gsm	
Pile composition	100% polyamide 6	
Dye method	100% solution dyed	
Collection size	Layout 34 Outline 7 20 (5m ² per box)	
Application	EN 1307	Class 33
Impact sound reduction	ISO 10140-3	$\Delta L_w = 26$ dB
Recycled content	61%	
CE	EN 14041	1170100-DOP-109
Reaction to fire	EN 13501-1	B ₁ -s1, G, NCS



Full technical specifications are available at www.forbo-flooring.com
Please note: Digital representations may vary from the actual product.
Please order a sample to see the full effect.

tessera® chroma^{e+}

A textured loop pile carpet tile featuring sophisticated and trend led colours, representing contemporary aesthetics, Chroma is the language we use when we communicate colour; and then use it to curate balance and versatility to any space.

Tessera Chroma is part of the evolve+ series, featuring Tessera ranges with over 75% recycled content and low embodied carbon (A1-A3).

evolve+ product evolution for enhanced sustainability

Description	Tufted textured loop pile carpet tile	
Dimensions	50cm x 50cm	
Total thickness	6.4mm	
Pile height	3.5mm	
Pile weight	750gsm	
Pile composition	Polyamide 6	
Dye method	100% ECONYL® regenerated polyamide 6	
Collection size	24	
Application	EN 1307	Class 33
Impact sound reduction	ISO 10140-3	$\Delta L_W = 26$ dB
Recycled content	77%	
CE	EN 14041	
Reaction to fire	EN 13501-1	B ₁ -s1



tessera® create space 1^{e+}



An exceptionally flexible range of 18 commercial colourways, Create Space 1 is suitable for any commercial space, large or small. Styled for today's interiors, Create Space 1 lends itself to single colourway installations, feature area designs and bespoke creative schemes.

Tessera Create Space 1 is part of the evolve+ series, featuring Tessera ranges with over 75% recycled content and low embodied carbon (A1-A3) for high sustainable flooring.

evolve+ product evolution for enhanced sustainability

Description	Tufted low level loop pile carpet tile	
Dimensions	50cm x 50cm	
Total thickness	5.5mm	
Pile height	2.7mm	
Pile weight	500gsm	
Pile composition	100% ECONYL® regenerated polyamide 6	
Dye method	100% solution dyed	
Collection size	18 (5m ² per box)	
Application	EN 1307	Class 33
Impact sound reduction	ISO 140-8	$\Delta L_W = 25$ dB
Recycled content	75%	
CE	EN 14041	
Reaction to fire	EN 13501-1	B ₁ -s1

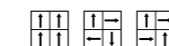

Full technical specifications are available at www.forbo-flooring.com. Please note: Digital representations may vary from the actual product. Please order a sample to see the full effect.



tessera® DESIGN COLLECTIONS

Contemporary design styling with linking or complementing colours, the Design ranges allow the easy creation of flexible schemes suited for today's workspace. Tessera Design ranges are either multi-height loop pile carpet which have distinctive pattern and texture, or cut & loop construction, a hybrid construction that offers all the robustness of a conventional loop pile product, but with superior aesthetics for more luxurious feel.

tessera® twine^{e+}

A softly striated loop, inspired by the natural organic elements of bark and leaves, Twine is a beautifully balanced pattern with a naturally influenced colour palette.



tessera® tranquillity^{e+}

Inspired by the patterns created by the soothing ebb and flow of water or natural rock formations, Tranquillity is a refreshing take on organic design.



tessera® topology^{e+}

A combination of geometric elements and organic structure, together with a naturally inspired palette, Topology offers both design and flexibility, enhancing any installation.



tessera® accord

A harmonious, contemporary geometric, Tessera Accord comprises of naturally intersecting lines which collaborate to create one, universally appealing all over design with a 'broadloom' style appearance.



tessera® harmony

A soft and balanced design, giving a sense of agreement and control, Tessera Harmony, in an organic small format patterning, promotes a calming, more productive workspace or education environment.



tessera® infused

A unique fusion of naturally inspired elements, Infused combines soft organic patterning with natural structures designed to encourage collaboration and well-being in any scheme.



tessera® cloudscape

Gentle organic styling, the Cloudscape range's tonal colourways are inspired from the skies above us, bringing the outside into the built environment.



tessera® inline

A geometric structure with intermittent linearity in subtle contemporary shades. Inline coordinates perfectly with other Tessera ranges, especially with Layout & Outline carpet tiles.



tessera® diffusion

Diffusion is a flowing geometric design in a multi-height loop pile construction, reflecting an evolution towards softer, more organic geometry. The fractal shapes fade in and out, creating appealing floor spaces.



tessera® contour

Contour takes influence from lines in architecture which are relieved by softer, more natural cut pile elements. This cut & loop range offers a geometric framework in a palette of naturally inspired colours.



tessera® perspective

Perspective uses cut & loop design technology creating a blend of surface textures across an etched design, giving an opulent feel and creating a rich all-over visual which subtly changes from differing perspectives within any interior.



tessera® twine^{e+}

Twine celebrates our bond with nature, symbolising the threads that tie us together and the connections we weave within the environment in which we live. A softly striated loop, inspired by the natural organic elements of bark and leaves, Twine is a beautifully balanced pattern with a naturally influenced colour palette.

Tessera Twine is part of the evolve+ series, featuring Tessera ranges with over 75% recycled content and low embodied carbon (A1–A3).

evolve+ product evolution for enhanced sustainability

Description	Tufted multi-pile height loop carpet tile	
Dimensions	50cm x 50cm	
Total thickness	6.4mm	
Pile height	3.5mm	
Pile weight	700gsm	
Pile composition	Thrive® matter by Universal Fibers®. 100% solution dyed nylon 6 with 90% recycled content	
Dye method	100% solution dyed	
Collection size	12	
Application	EN 1307	Class 33
Impact sound reduction	ISO 10140-3	$\Delta L_w = 27$ dB
Recycled content	75%	
CE	EN 14041	
Reaction to fire	EN 13501-1	B _{fl} -s1



tessera® tranquillity^{e+}

Inspired by the patterns created by the soothing ebb and flow of water or natural rock formations, Tranquillity is a refreshing take on organic design.

Tessera Tranquillity is part of the evolve+ series, featuring Tessera ranges with over 75% recycled content and low embodied carbon (A1–A3).

evolve+ product evolution for enhanced sustainability

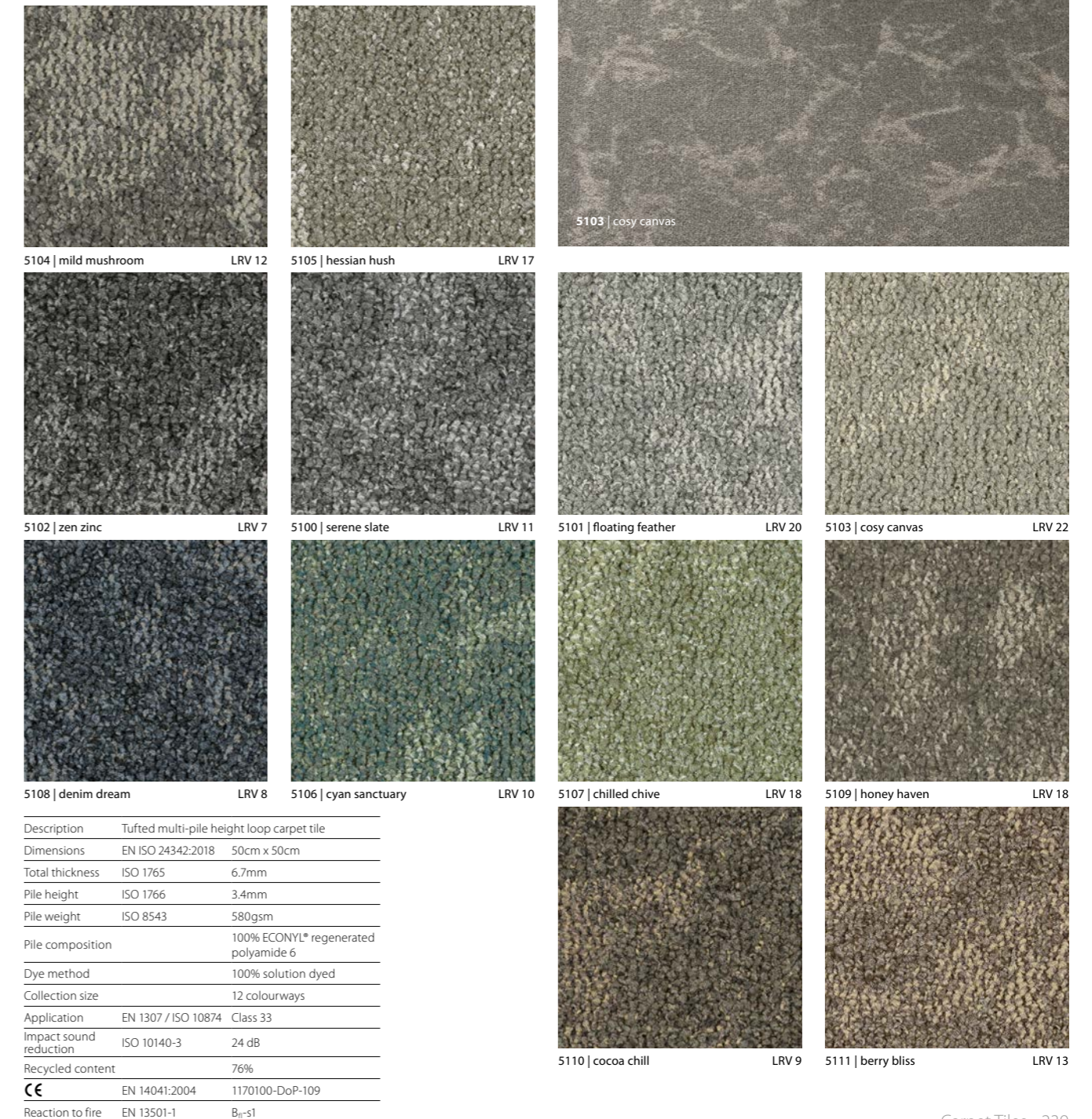

Description	Tufted multi-pile height loop carpet tile	
Dimensions	EN ISO 24342:2018	50cm x 50cm
Total thickness	ISO 1765	6.7mm
Pile height	ISO 1766	3.4mm
Pile weight	ISO 8543	580gsm
Pile composition	100% ECONYL® regenerated polyamide 6	
Dye method	100% solution dyed	
Collection size	12 colourways	
Application	EN 1307 / ISO 10874	Class 33
Impact sound reduction	ISO 10140-3	24 dB
Recycled content	76%	
CE	EN 14041:2004	1170100-DoP-109
Reaction to fire	EN 13501-1	B _{fl} -s1



4903 | pebble tangent

tessera® topology^{e+}



The mathematical theory of Tessera Topology is the inspiration behind a collection that can adapt to any office space. With a combination of geometric elements and organic structure it offers flexibility in a range of colours inspired by a natural palette.

Tessera Topology is part of the evolve+ series, featuring Tessera ranges with over 75% recycled content and low embodied carbon (A1–A3).

evolve+ product evolution
for enhanced sustainability



4903 | pebble tangent



4901 | static cloud LRV 19

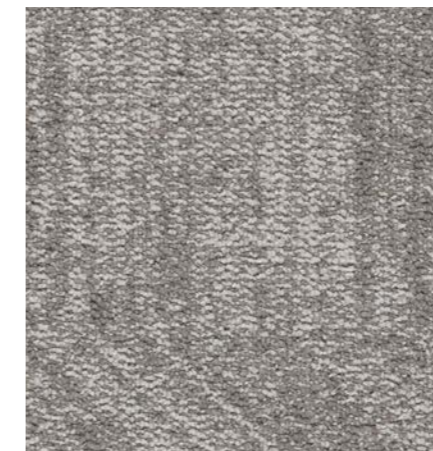

4903 | pebble tangent LRV 22



4910 | bronze arc LRV 16

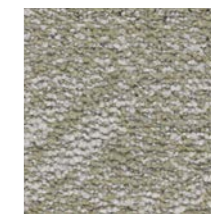

4907 | willow inverse LRV 27



4906 | Atlantic wave LRV 15

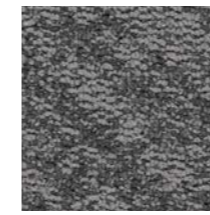

4900 | charcoal chord LRV 13



4905 | stone flow LRV 17



4911 | clay sector LRV 24



4909 | mossy base LRV 18



4908 | inky swirl LRV 12

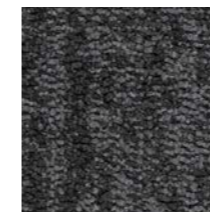

4902 | night space LRV 8



4904 | truffle point LRV 13

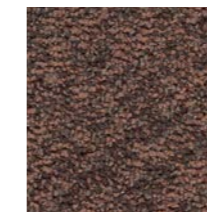

4912 | pecan path LRV 10

Description	Tufted multi-pile height loop carpet tile	
Dimensions	50cm x 50cm	
Total thickness	6.4mm	
Pile height	3.5mm	
Pile weight (after shearing)	700gsm	
Pile composition	Thrive® matter by Universal Fibers®, 100% solution dyed nylon 6 with 90% recycled content	
Dye method	100% solution dyed	
Collection size	13 (4m ² per box)	
Application	EN 1307	Class 33
Impact sound reduction	ISO 10140-3	ΔL _w = 27 dB
Recycled content	75%	
CE	EN 14041	
Reaction to fire	EN 13501-1	B _{fl} -s1



Full technical specifications are available at www.forbo-flooring.com
Please note: Digital representations may vary from the actual product.
Please order a sample to see the full effect.

tessera[®] accord

A natural intersecting striated design, Accord is available in 12 colourways, each designed to blend tonally with each other, as well as match closely with other ranges from the Tessera portfolio.

Accord joins Infused and Harmony as part of the Union collection; a series designed to help address the needs of modern commercial design. Each range in the Union Collection shares linking yarn colours, tones and usable design styles to expand creative possibilities; forming balanced, calming and more productive workspace environments.

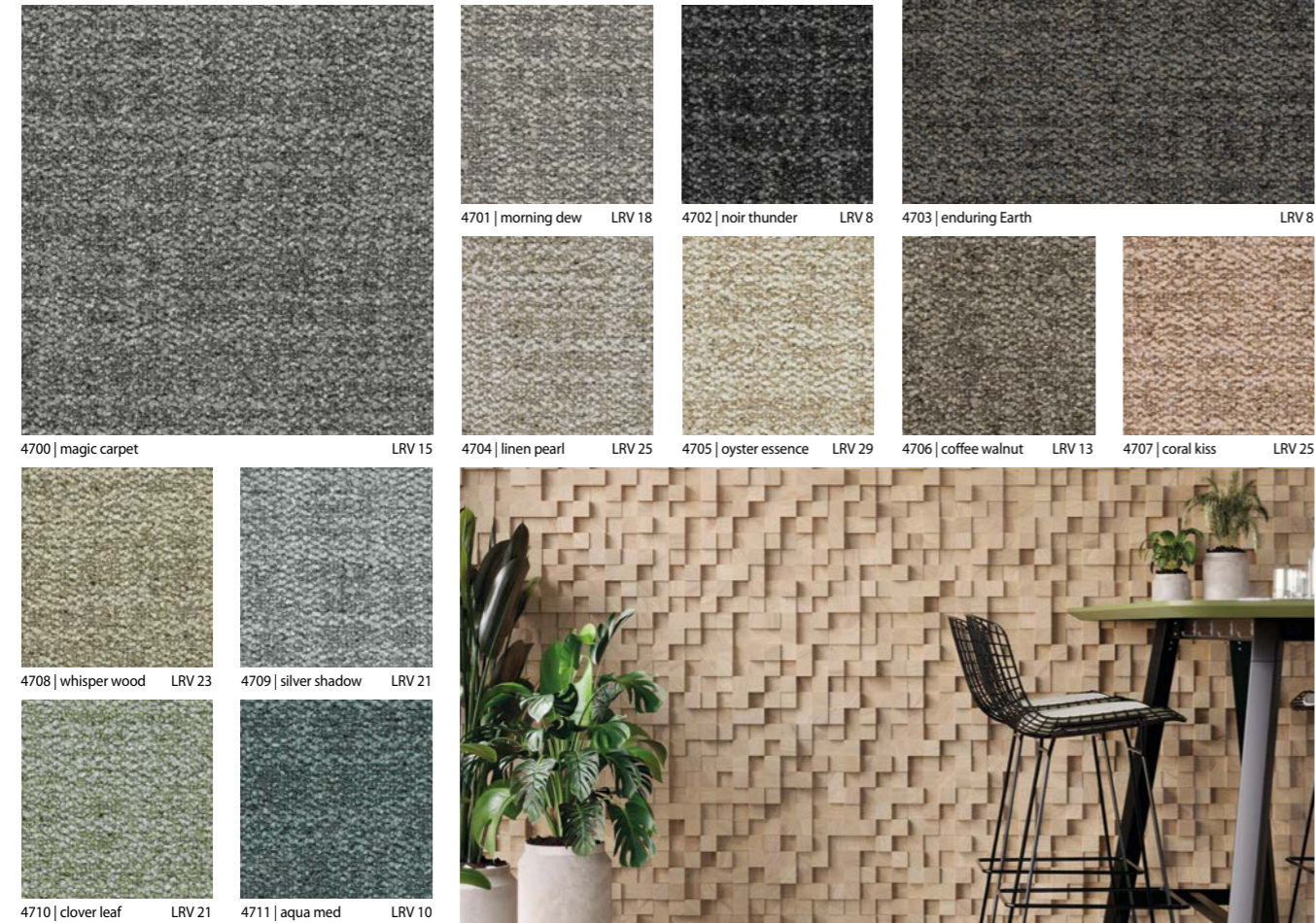

Description	Tufted multi-pile height loop carpet tile	
Dimensions	50cm x 50cm	
Total thickness	6.4mm	
Pile height	3mm	
Pile weight	605gsm	
Pile composition	Polyamide 6	
Dye method	100% solution dyed	
Collection size	12 (4m ² per box)	
Application	EN 1307	Class 33
Impact sound reduction	ISO 10140-3	$\Delta L_w = 24$ dB
Recycled content	61%	
CE	EN 14041	
Reaction to fire	EN 13501-1	C _s -s1, G, NCS



Accord 4704 | linen pearl

tessera[®] harmony

A calming, organic design, Harmony is available in 12 warm colourways, designed to blend tonally with each other, as well as match closely with other ranges from the Tessera portfolio.

Harmony joins Infused and Accord as part of the Union collection; a series designed to help address the needs of modern commercial design. Each range in the Union Collection shares linking yarn colours, tones and usable design styles to expand creative possibilities; forming balanced, calming and more productive workspace environments.

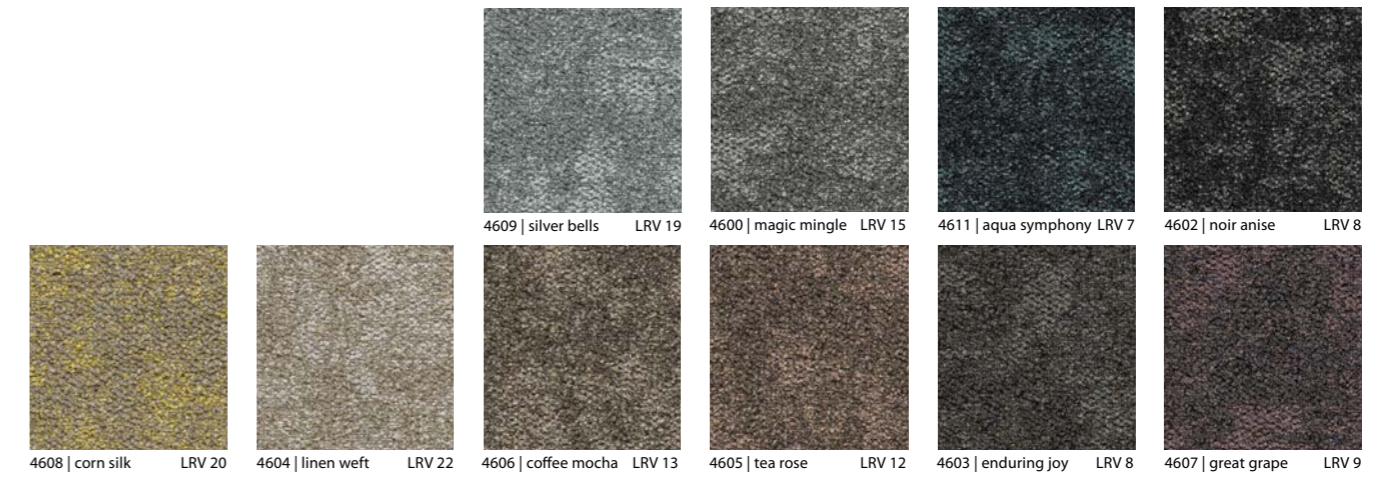

Harmony 4601 | morning song



4601 | morning song LRV 19



4611 | aqua symphony LRV 7 4602 | noir anise LRV 8



4603 | enduring joy LRV 8 4607 | great grape LRV 9



4610 | lucky shamrock LRV 14

Description	Tufted multi-pile height loop carpet tile	
Dimensions	50cm x 50cm	
Total thickness	6.3mm	
Pile height	3.4mm	
Pile weight	720gsm	
Pile composition	Polyamide 6	
Dye method	100% solution dyed	
Collection size	12 (4m ² per box)	
Application	EN 1307	Class 33
Impact sound reduction	ISO 10140-3	$\Delta L_w = 25$ dB
Recycled content	60%	
CE	EN 14041	
Reaction to fire	EN 13501-1	C _s -s1, G, NCS



tessera® infused



Inspired by the elements and designed to work effortlessly within commercial interiors, Tessera Infused is available in 12 colourways which blend easily with interior schemes as well as other ranges from the Tessera portfolio.

Infused joins Harmony and Accord as part of the Union collection; a series designed to help address the needs of modern commercial design. Each range in the Union Collection shares linking yarn colours, tones and usable design styles to expand creative possibilities; forming balanced, calming and more productive workspace environments.

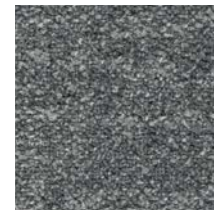

4500 | magic mood LRV 15



4501 | morning cloud LRV 19



4503 | enduring storm LRV 8

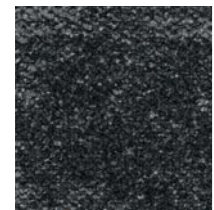

4502 | noir flame LRV 8

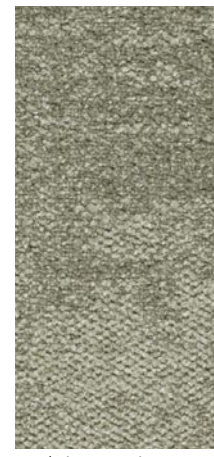

4508 | whimsy wood LRV 21



4504 | linen ruffle LRV 25



4510 | wistful walk LRV 14



4506 | coffee cream LRV 13

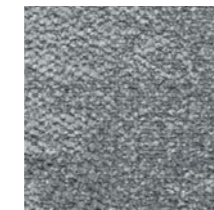

4509 | silver feather LRV 20

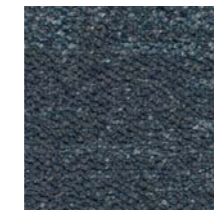

4511 | idyllic air LRV 8



4505 | coral dream LRV 25

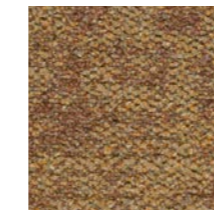

4507 | pickled spice LRV 14

Description	Tufted multi-pile height loop carpet tile
Dimensions	50cm x 50cm
Total thickness	6.7mm
Pile height	3.6mm
Pile weight	720gsm
Pile composition	Polyamide 6
Dye method	100% solution dyed
Collection size	12 (4m ² per box)
Application	EN 1307 Class 33
Impact sound reduction	ISO 10140-3 ΔL _w = 26 dB
Recycled content	60%
CE	EN 14041
Reaction to fire	EN 13501-1 B _s -s1, G, NCS

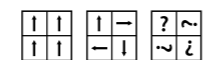

tessera® cloudscape



Tessera Cloudscape loop pile carpet tiles offer a tonal progression of colours ranging from dark to very pale, ideal for a wide range of applications and LRV requirements. In today's crowded urban environment we often risk losing touch with nature. Our only connection being the sky above us. Tessera Cloudscape is inspired by the constantly changing vista of cloud formations and the rich spectrum of light and colour, which provide a bridge to the outside, helping us to reconnect. Cloudscape can be fitted non-directional or monolithic

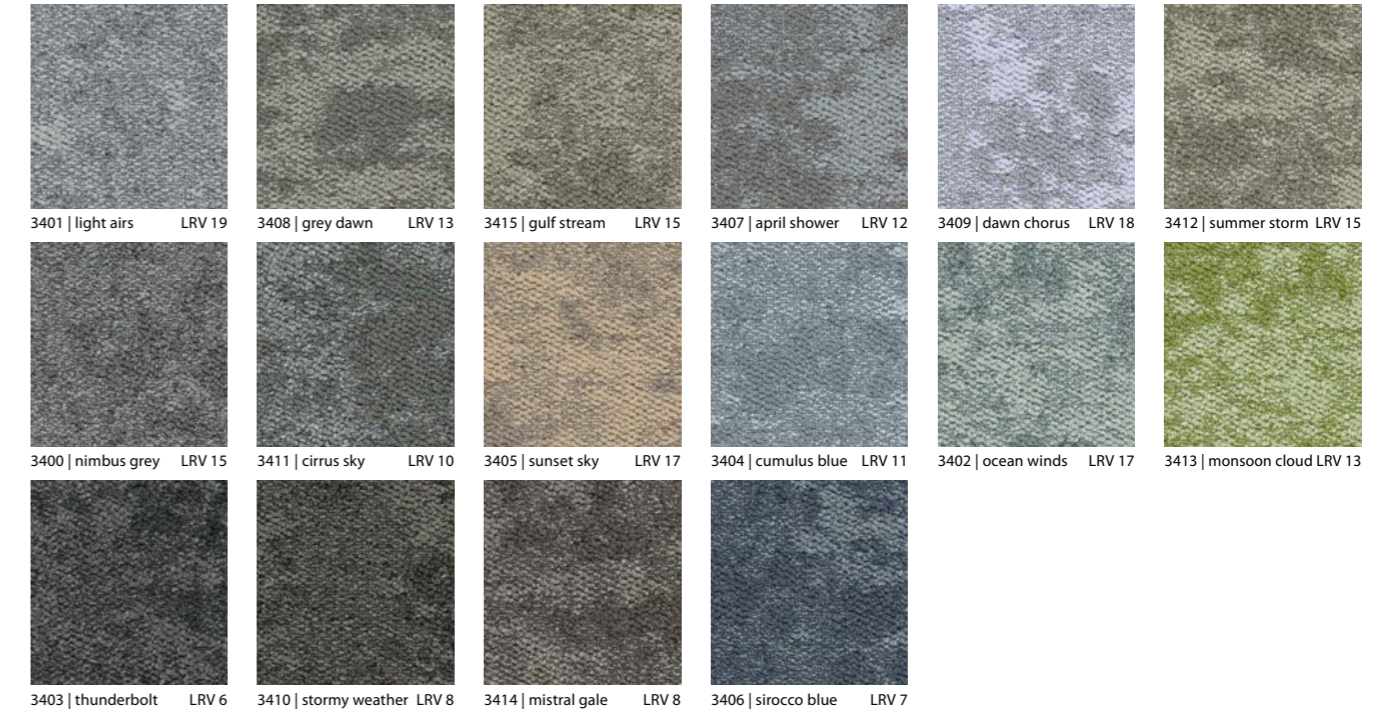

Description	Tufted multi-pile height loop carpet tile
Dimensions	50cm x 50cm
Total thickness	7.2mm
Pile height	4.4mm
Pile weight	665gsm
Pile composition	Polyamide 6
Dye method	100% solution dyed
Collection size	16 (4m ² per box)
Application	EN 1307 Class 33
Impact sound reduction	ISO 10140-3 ΔL _w = 25 dB
Recycled content	61%
CE	EN 14041
Reaction to fire	EN 13501-1 B _s -s1

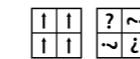

tessera® inline



Timeless linear patterning for contemporary interiors, Tessera Inline presents a refined aesthetic that performs in busy workplace and education environments. Inline's textured loop pile construction adds depth and quiet sophistication, delivering style and durability in perfect alignment.



875 | banoffee LRV 20



881 | flamingo LRV 21

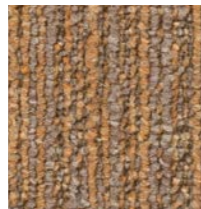

882 | glow LRV 16

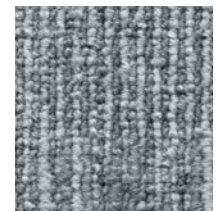

878 | steam LRV 23



874 | tiramisu LRV 16



884 | branchline LRV 12

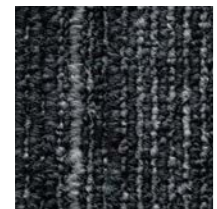

872 | onyx LRV 8

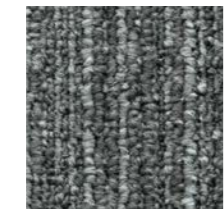

873 | tungsten LRV 15



870 | molasses LRV 8



880 | nucleus LRV 6



883 | coast LRV 17



885 | oregano LRV 13



inline 875 | banoffee inline 881 | flamingo



885 | oregano LRV 13

Description	Tufted multi-pile height loop carpet tile	
Dimensions	50cm x 50cm	
Total thickness	6.5mm	
Pile height	3.9mm	
Pile weight	605gsm	
Pile composition	100% polyamide 6	
Dye method	100% solution dyed	
Collection size	12 (4m ² per box)	
Application	EN 1307	Class 33
Impact sound reduction	ISO 10140-3	ΔL _w = 25 dB
Recycled content	62%	
CE	EN 14041	1170100-DOP-109
Reaction to fire	EN 13501-1	B _{fl} -s1, G, NCS

Full technical specifications are available at www.forbo-flooring.com
Please note: Digital representations may vary from the actual product.
Please order a sample to see the full effect.

tessera® diffusion



Diffusion reflects an evolution towards softer more organic geometry observed in nature. Inspired by crystalline structures, the fractal shapes fade in and out creating appealing contemporary floor spaces.



2003 | glacial flow LRV 27

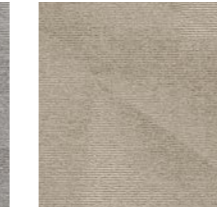

2007 | perpetual motion LRV 34

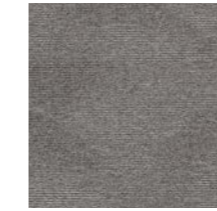

2002 | paradigm shift LRV 19



2006 | passing place LRV 18



2001 | magnetic flux LRV 8



2005 | nomadic journey LRV 18



2000 | space quest LRV 4

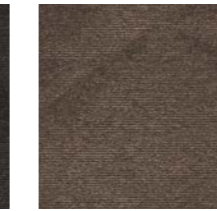

2004 | pivotal moment LRV 8



Tessera Diffusion 2002 | paradigm shift

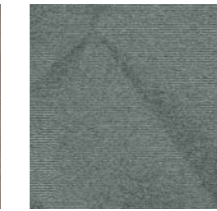

2015 | arctic voyage LRV 14



2008 | forest trail LRV 13

Description	Tufted multi pile height loop carpet tile	
Dimensions	50cm x 50cm	
Total thickness	6.5mm	
Pile height	3.7mm	
Pile weight	570gsm	
Pile composition	Refresh™ by Universal Fibers™ 100% polyamide 6.6	
Dye method	100% solution dyed	
Collection size	10 (4m ² per box)	
Application	EN 1307	Class 33
Impact sound reduction	ISO 10140-3	ΔL _w = 22 dB
Recycled content	66%	
CE	EN 14041	
Reaction to fire	EN 13501-1	B _{fl} -s1

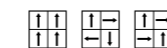

Full technical specifications are available at www.forbo-flooring.com
Please note: Digital representations may vary from the actual product.
Please order a sample to see the full effect.

tessera® contour



Influenced by lines in architecture and relieved by softer more natural elements, Contour offers a geometric framework across a palette of 13 naturally inspired colourways.

The cut and loop pile construction provides the gentle, striated form and with 66% recycled content, Contour also offers a low environmental impact. The yarn is solution dyed Refresh™ by Universal fibres ensuring premium quality and improved cleanability and longevity.

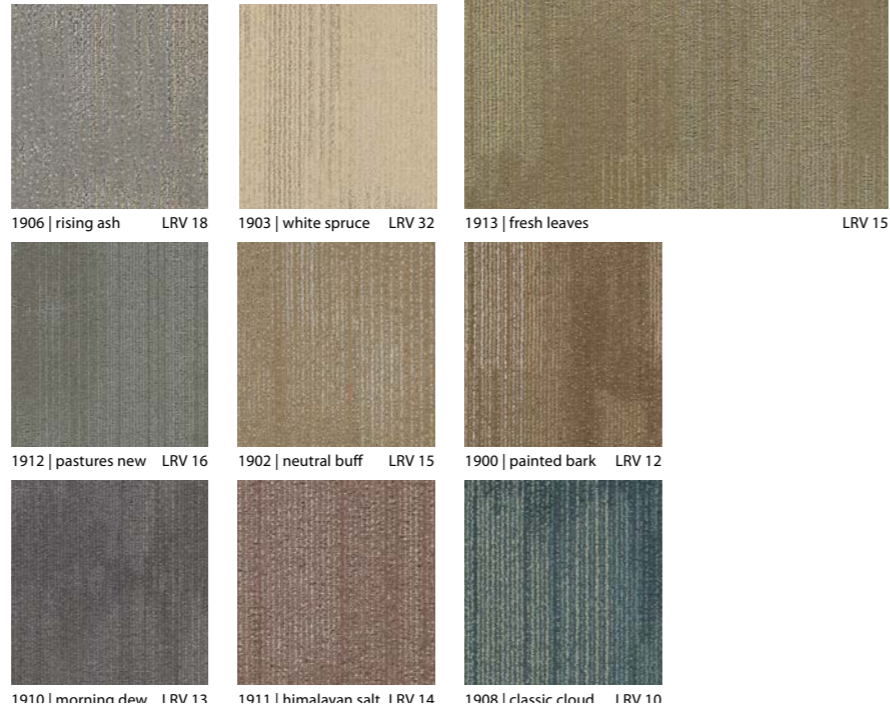

Description	tufted cut and loop pile carpet tile
Dimensions	50cm x 50cm
Total thickness	6.3mm
Pile height	3.5mm
Pile weight (after shearing)	580gsm
Pile composition	Refresh™ by Universal Fibers™ 100% polyamide 6.6
Dye method	100% solution dyed
Collection size	13 (4m² per box)
Application	EN 1307 Class 33
Impact sound reduction	ISO 10140-3 ΔL _w = 25 dB
Recycled content	66%
CE	EN 14041
Reaction to fire	EN 13501-1 B _{fl} -s1

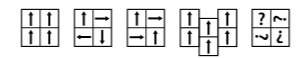

Full technical specifications are available at www.forbo-flooring.com
Please note: Digital representations may vary from the actual product.
Please order a sample to see the full effect.



Non-directional Monolithic Tessellated Half drop

tessera® perspective



A patterned cut & loop carpet tile, creating a luxurious, opulent surface texture. Perspective creates a timeless surface visual adding warmth and subtle interest to any interior space.

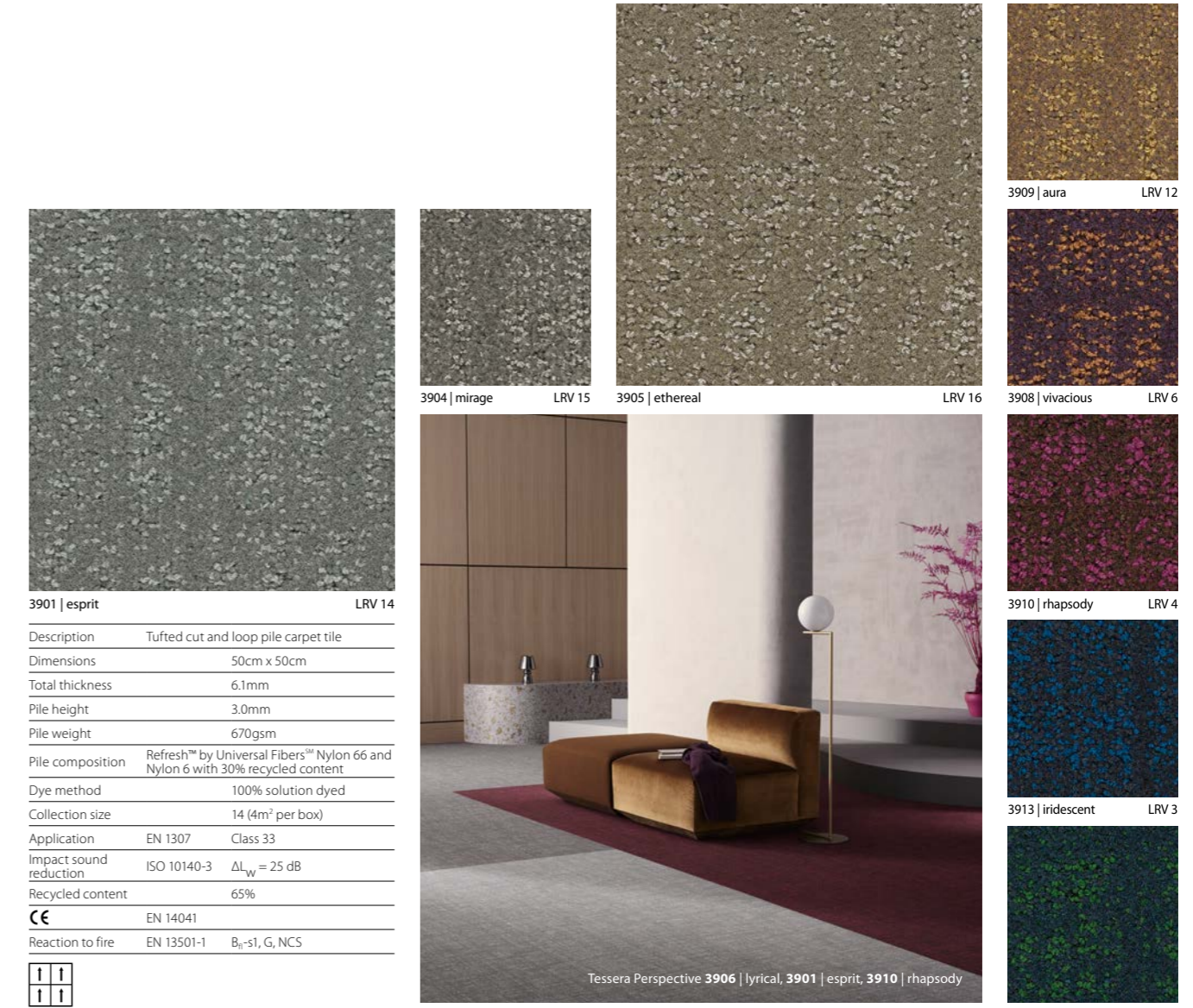

Tessera Perspective 3906 | lyrical, 3901 | esprit, 3910 | rhapsody

Full technical specifications are available at www.forbo-flooring.com
Please note: Digital representations may vary from the actual product.
Please order a sample to see the full effect.



Tessera 4403 | Kaffe+Korn, Tessera Struktur 1 3702 | Korn | Allura Flex 63408 | greywashed timber

tessera[®] MICROTUFT COLLECTIONS

A minimalist, timeless and hard-wearing style; the low profile microtuft construction creates the look and feel of flat-woven flooring, but offers all the practical, durable and environmental benefits of a carpet tile.

tessera[®] struktur 1

Struktur 1 is a plain microtuft range, available in beautiful neutrals and complemented by warm accent tones, allowing elements of colour to be woven into flooring schemes.



tessera[®] struktur 2 linear

Struktur 2 Linear is a tonal stripe in a low profile microtuft construction. Available in a range of neutral stripe options and sharing colours from the Struktur 1 range, this contemporary and subtle linear design can be used on its own or in combination to create elegant, pared back schemes.



The low profile of Microtuft carpet tiles does mean that visible edges are a characteristic of this style of carpet tile construction. Extra care should be taken during installation to ensure an optimal finish and to minimise the appearance of visible edges.

tessera® struktur 1



Every so often we need to pause, reflect, take a moment to focus on the important things. We need to find time to re-establish our balance and appreciate the value and integrity of a simpler, less cluttered existence. In Tessera Struktur 1, we find a familiar sense of wellbeing and equilibrium.

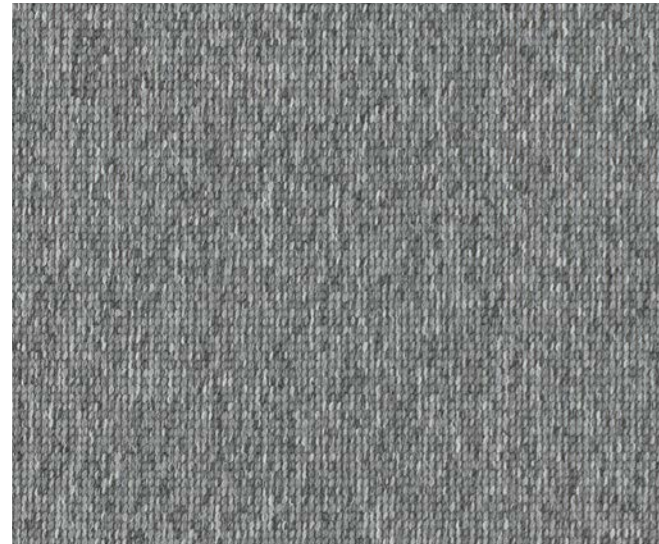

3700 | måne

LRV 19



Tessera Struktur1 3707 | järn

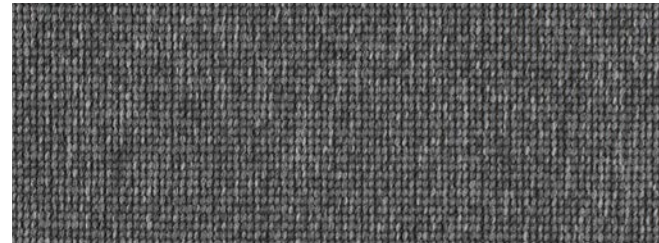

3703 | grå

LRV 11



3702 | korn

LRV 25



3704 | malm

LRV 11



3705 | kaffe

LRV 19

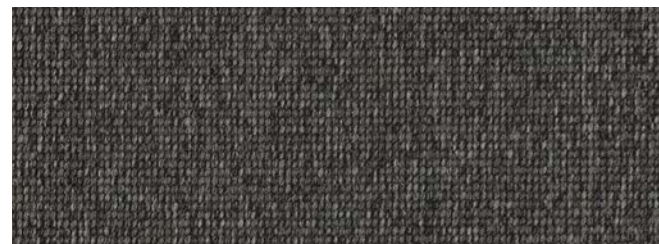

3707 | jäm

LRV 8

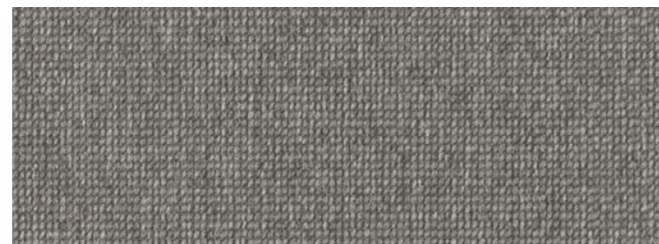

3701 | sten

LRV 17



3706 | svart

LRV 7



3708 | brun

LRV 8

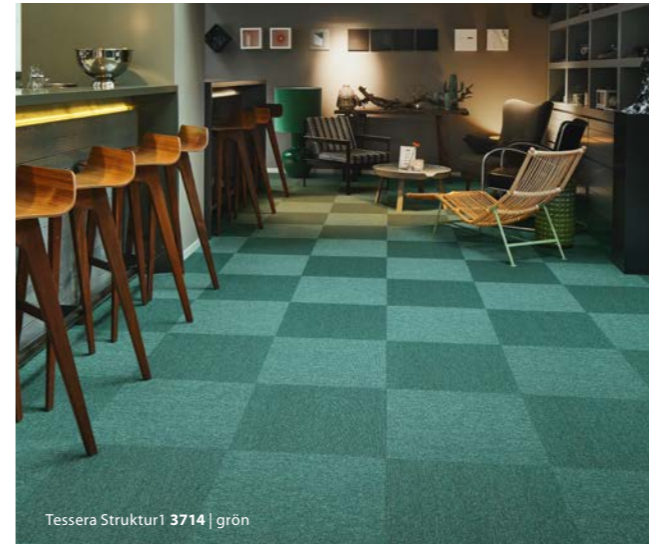

Tessera Struktur1 3714 | grön



3711 | mossa

LRV 19



3710 | rosa

LRV 21

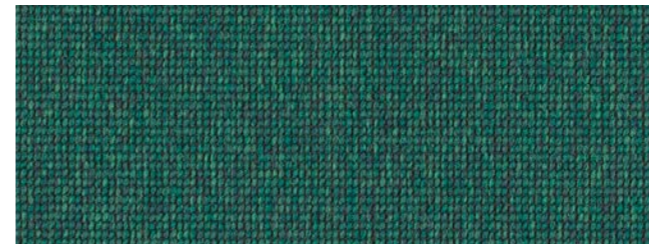

3714 | grön

LRV 8



3712 | flamma

LRV 20



3717 | påfågel

LRV 6

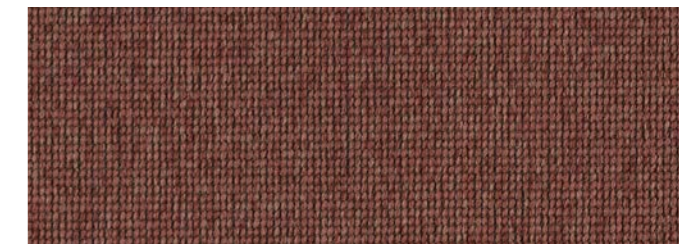

3715 | rost

LRV 9



3716 | blå

LRV 6



3713 | lila

LRV 10

Description	Microtuft carpet tile
Dimensions	50cm x 50cm
Total thickness	5.1mm
Pile height	1mm
Pile weight	350gsm
Pile composition	100% polyamide 6
Dye method	100% solution dyed
Collection size	18 (5m ² per box)
Application	EN 1307 Class 33
Impact sound reduction	ISO 10140-3 $\Delta L_w = 17$ dB
Recycled content	65%
CE	EN 14041
Reaction to fire	EN 13501-1 C _s -s1, G, NCS



Full technical specifications are available at www.forbo-flooring.com
Please note: Digital representations may vary from the actual product.
Please order a sample to see the full effect.



3709 | gul

LRV 27

tessera® struktur 2 linear



Struktur brings a sense of wellbeing and equilibrium, a solid foundation but also a platform for growth. As circumstances change there can be a need to recalibrate, take a fresh view adding flexibility and interest whilst still holding true to our shared values. A subtly textured, tonal stripe, Struktur 2 Linear creates warmth and interest to flooring schemes. Available in 6 neutral stripe options, Struktur 2 Linear can be used on its own, or in combination with Struktur 1 to create subtle design highlights, interest and understated elegance. Use together with other Forbo flooring products to create beautiful installations suitable for any scheme.



Tessera Struktur2 4405 | järn + malm



Tessera Struktur2 4403 | kaffe + korn

Description	Microtuft carpet tile
Dimensions	50cm x 50cm
Total thickness	5.1mm
Pile height	1mm
Pile weight	350gsm
Pile composition	100% polyamide 6
Dye method	100% solution dyed
Collection size	6 (5m ² per box)
Impact sound reduction	ISO 10140-3 $\Delta L_w = 17$ dB
Recycled content	65%
CE	EN 14041
Reaction to fire	EN 13501-1 B ₁ -s1, G, NCS



Full technical specifications are available at www.forbo-flooring.com
Please note: Digital representations may vary from the actual product.
Please order a sample to see the full effect.



4400 | grå + blåne

LRV 17



4403 | kaffe + korn

LRV 25



4401 | järn + grå

LRV 8



4404 | malm + kaffe

LRV 17



4402 | svart + järn

LRV 5





4405 | järn + malm

LRV 9

tessera® evolve+ SERIES

The ranges from the standard Tessera collections with further improved sustainability criteria come together in the evolve+ series. All ranges in the evolve+ series can be easily identified as having over 75% recycled content and low embodied carbon of less than 2kg CO₂e/m² (A1-A3), all independently verified and without offsetting.

 Less than 2 kg CO₂ e/m² of embodied carbon (A1-A3)

 More than 75% recycled content

 100% renewable energy

To see the full range per collection visit the indicated page



Tessera twine 5008 | khaki-knot

tessera® twine^{e+}

Twine celebrates our bond with nature, symbolising the threads that tie us together and the connections we weave within the environment in which we live. A softly striated loop, inspired by the natural organic elements of bark and leaves, Twine is a beautifully balanced pattern with a naturally influenced colour palette.



238

tessera® tranquillity^{e+}

Inspired by the patterns created by the soothing ebb and flow of water or natural rock formations, Tranquillity is a refreshing take on organic design.



239

tessera® topology^{e+}

A combination of geometric elements and organic structure, together with a naturally inspired palette, Topology offers both design and flexibility, enhancing any installation.



241

tessera® chroma^{e+}

An opulent loop pile, giving an attractive, highly textured broadloom appearance. The modern colourways and broadloom texture link beautifully with the Tessera Design ranges, creating increased design flexibility and freedom.



234

tessera® create space 1^{e+}

A low profile loop pile, constructed using 100% regenerated solution dyed ECONYL® nylon, yielding an exceptionally high recycled content. Create Space 1 is available in a warm Scandinavian influenced colour palette.

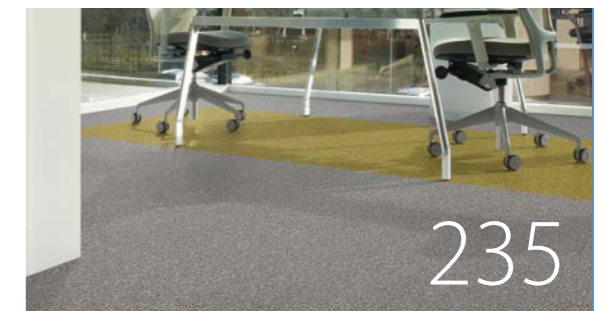

235

needlefelt

Ultimate functionality

The high quality of Forbo Flooring Needlefelt is based on over 40 years' experience in the manufacture and supply of this hard-wearing flooring. It is available in 3 qualities designed to meet different requirements.



Benefits of Forbo Needlefelt:

Extremely robust

- Hard-wearing performance approved in class 33 in accordance with EN 1307.
- GUT seal of approval for "contaminant-tested textile floor coverings."
- Withstands heavy use such as castor chairs in offices or rolling suitcases in airports.

Sustainable

- Our needlefelt backing consists of 100% recycled polyester.
- The high production quality ensures a long lifespan and therefore do not need regular replacement.
- Our high quality polyamide fibres are designed to provide extra protection from dirt and soiling, saving on cleaning costs and contributes to a sustainable building.

Acoustic

- Noise reduction levels between 20dB and 22dB which means reduced ambient noise, ideal for use in places which require a tranquil atmosphere, such as offices.

Electrical resistance

- Enhanced electrical dissipative properties ($\leq 10^7$ Ohm (Ω)) as standard on Forte Sheet and Markant Sheet, giving options suitable for areas sensitive to static electricity such as computer and server rooms.

NEEDLEFELT COLLECTION AT A GLANCE

akzent

The introduction needlefelt sheet quality, Akzent is available in a blend of 80% polyamide and 20% polypropylene fibres, and is designed as a practical, value solution for hard wearing commercial flooring.



markant

A high-quality, coarse-texture needlefelt flooring made of 100% polyamide fibres, equipped with all the characteristics required for hard-wearing performance in frequently used places.



markant graphic city

A modern print "box" design using Markant Sheet as the basis, Markant Graphic City provides an easy and affordable solution to adding design interest to commercial spaces.

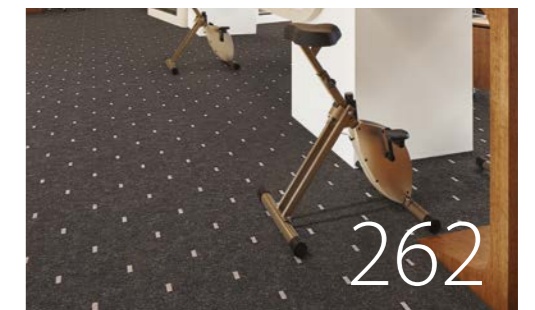

forte tile

Combining the ease of handling, optimized installation and maintenance benefits of modular flooring, with all of the durability and economic benefits of a needlefelt floor, Forte Tile is available as standard in a select range of 12 colour options.



forte

Our premium needlefelt flooring range, offering the maximum feeling of comfort in our heaviest weight. The very dense texture, with more than 3 million needle punches per m², guarantees a combination of attractive looks and hard-wearing performance for use in highly-frequented areas. Forte Sheet is available in all 25 colours, a palette of commercial neutral colours and trend led highlights.



akzent



The introduction needlefelt sheet quality, Akzent is available in a blend of 80% polyamide and 20% polypropylene fibres, and is designed as a practical, value solution for hard wearing commercial flooring.



Roll width	200 cm
Roll length	± 30 meter
Total thickness	5.0mm
Total weight	1000 gsm
Pile composition	100% polyamide
Pile weight	500gsm
Collection size	13
Application	EN 1307 Class 33
Impact sound reduction	ISO 10140-3 $\Delta L_w = 20$ dB
Recycled content	50%
CE	EN 14041:2004
Reaction to fire	EN 13501-1 C _s -s1, G, NCS

Needlefelt Akzent 10710 | quartz



markant



A high-quality, coarse-texture needlefelt flooring made of 100% polyamide fibres, equipped with all the characteristics required for hard-wearing performance in frequently used places.



Roll width	200 cm
Roll length	± 30 meter
Total thickness	5.5mm
Total weight	1200 gsm
Pile composition	100% polyamide
Pile weight	600gsm
Collection size	16
Application	EN 1307 Class 33
Impact sound reduction	ISO 10140-3 $\Delta L_w = 21$ dB
Recycled content	50%
CE	EN 14041:2004
Reaction to fire	EN 13501-1 B _s -s1, G, NCS

Needlefelt Markant 11113 | taupe, 11119 | jet



markant graphic city



A modern print "box" design using Markant Sheet as the basis, Markant Graphic City provides an easy and affordable solution to adding design interest to commercial spaces.



Markant Graphic City 11603 | Central Park

Roll width	200 cm	
Roll length	± 30 meter	
Total thickness	5.5mm	
Total weight	1200 gsm	
Pile composition	100% polyamide	
Pile weight	500gsm	
Collection size	4	
Application	EN 1307	Class 33
Impact sound reduction	ISO 10140-3	$\Delta L_w = 21$ dB
Recycled content	50%	
CE	EN 14041:2004	
Reaction to fire	EN 13501-1	B ₁ -s1, G, NCS

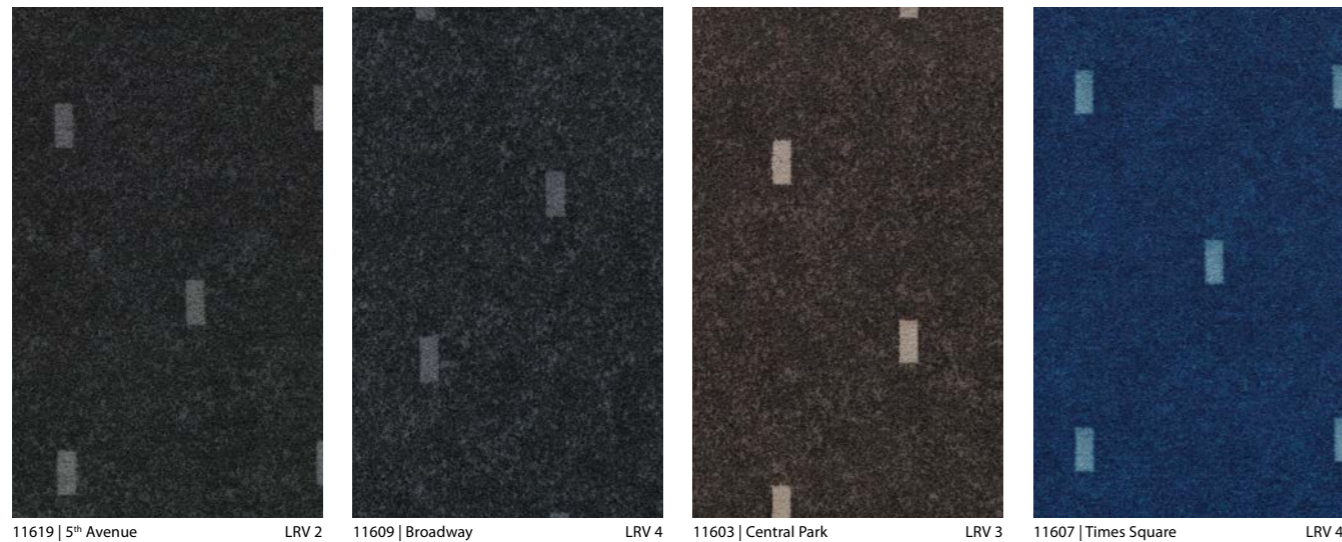

11619 | 5th Avenue LRV 2 11609 | Broadway LRV 4 11603 | Central Park LRV 3 11607 | Times Square LRV 4

forte tile



Combining the ease of handling, optimized installation and maintenance benefits of modular flooring, with all of the durability and economic benefits of a needlefelt floor, Forte Tile is available as standard in a select range of 12 colour options.



Needlefelt Forte Tile 96000T | smoke, 96017T | marine, 96047T | Pacific

Dimensions	50cm x 50cm	
Packaging 1 box	16pcs, 4sqm	
Total thickness	6.2mm	
Total weight	1350gsm	
Pile weight	400gsm	
Dye method	100% polyamide	
Collection size	12	
Application	EN 1307	Class 33
Impact sound reduction	ISO 10140-3	$\Delta L_w = 22$ dB
Recycled content	63%	
CE	EN 14041	
Reaction to fire	EN 13501-1	B ₁ -s1, G, NCS



96000T | smoke LRV 16 96010T | quartz LRV 21 96027T | storm LRV 8 96008T | field LRV 16
 96009T | charcoal LRV 7 96002T | granite LRV 14 96017T | marine LRV 8 96057T | lagoon LRV 4
 96019T | jet LRV 3 96012T | nickel LRV 9 96047T | Pacific LRV 4 96036T | rouge LRV 6



Our premium needlefelt flooring range, offering the maximum feeling of comfort in our heaviest weight. The very dense texture, with more than 3 million needle punches per m², guarantees a combination of attractive looks and hard-wearing performance for use in highly-frequented areas. Forte Sheet is available in all 25 colours, a palette of commercial neutral colours and trend led highlights.



	sheet
Roll width	200 cm
Roll length	± 30 meter
Total thickness	6.5mm
Total weight	1500 gsm
Pile composition	100% polyamide
Pile weight	750gsm
Collection size	25
Application	EN 1307 Class 33
Impact sound reduction	ISO 10140-3 ΔL _w = 22 dB
Recycled content	46%
CE	EN 14041:2004
Reaction to fire	EN 13501-1 B _n -s1, G, NCS

Needlefelt Forte 96057 | lagoon, 96037 | Atlantic, 96001 | silver



* Also available in tiles
264 Carpet Tiles

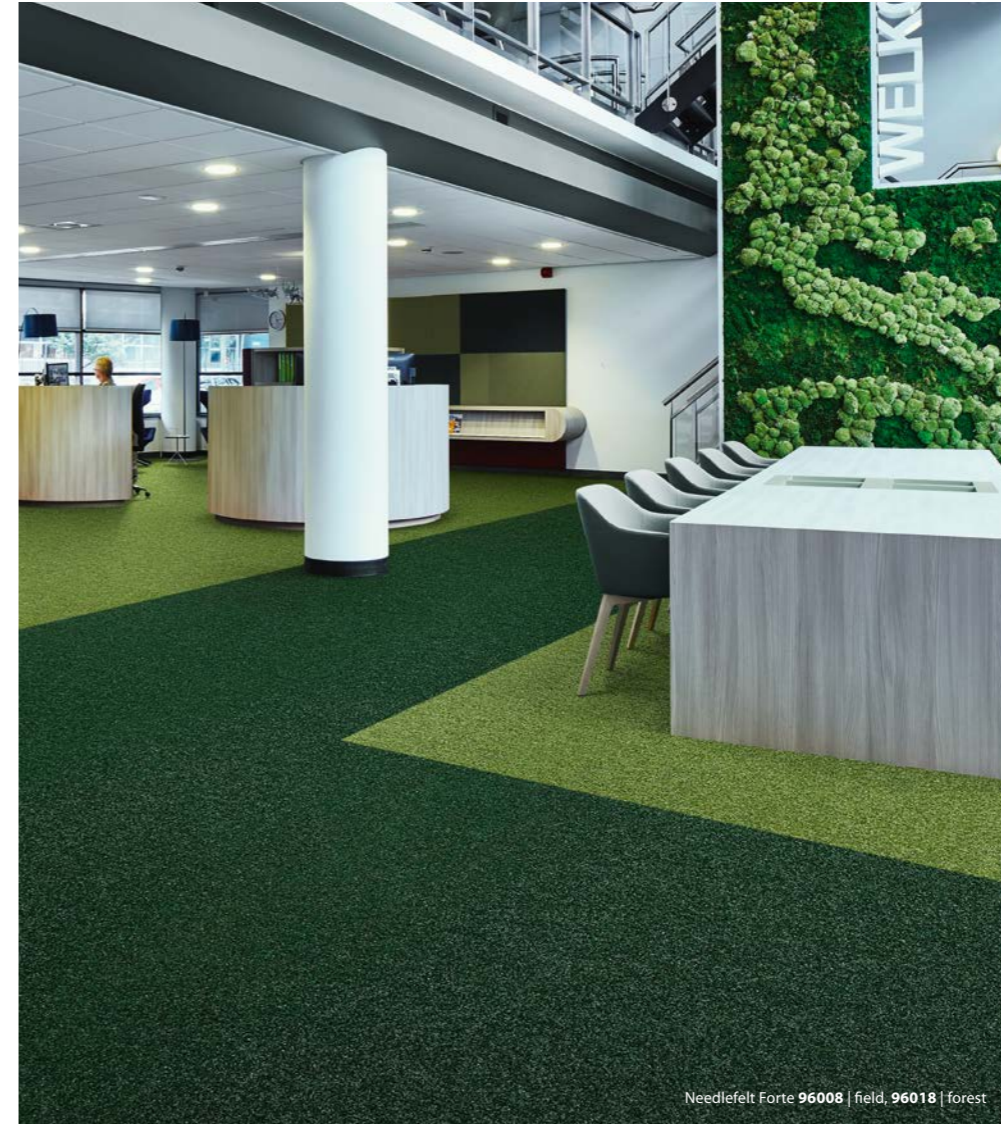

Needlefelt Forte 96008 | field, 96018 | forest

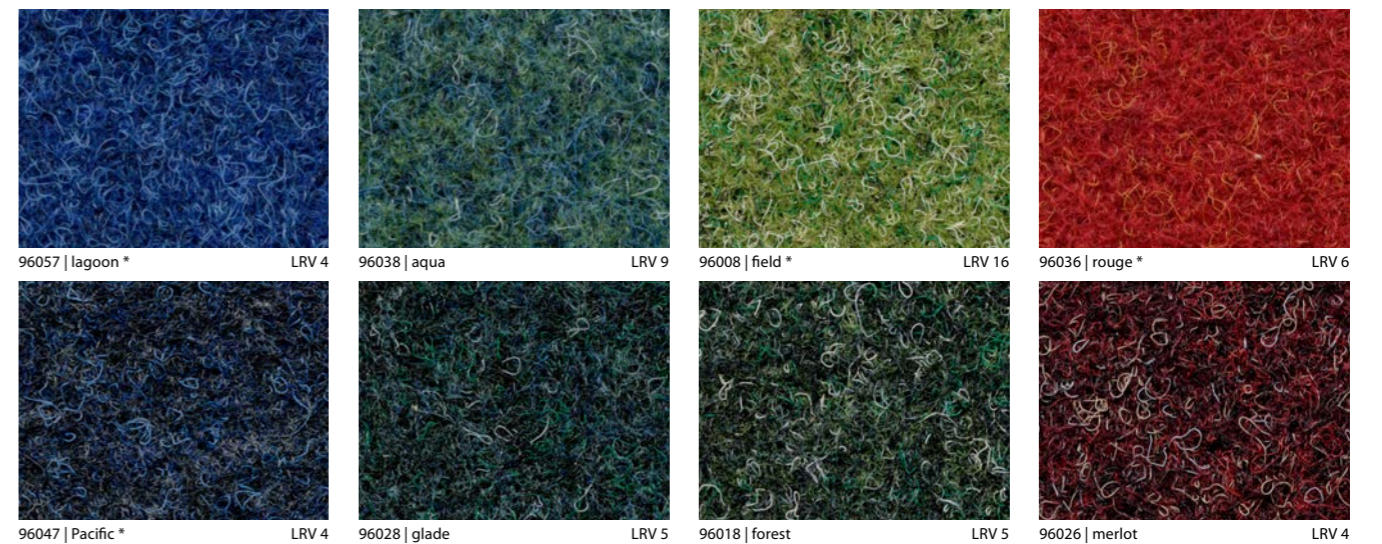

* Also available in tiles
Carpet Tiles 265

The Showtime collection has been tailored to meet the demanding needs of the hotel and leisure sector. The specially developed needlefelt construction combines performance, comfort, ease of maintenance and improved acoustic performance, whilst the colour palette with co-ordinating print options complement today's hospitality interiors. All 17 colours and 20 co-ordinating graphic options in 5 designs are readily available for immediate installation, and all are made with over 50% recycled content for reduced environmental impact.

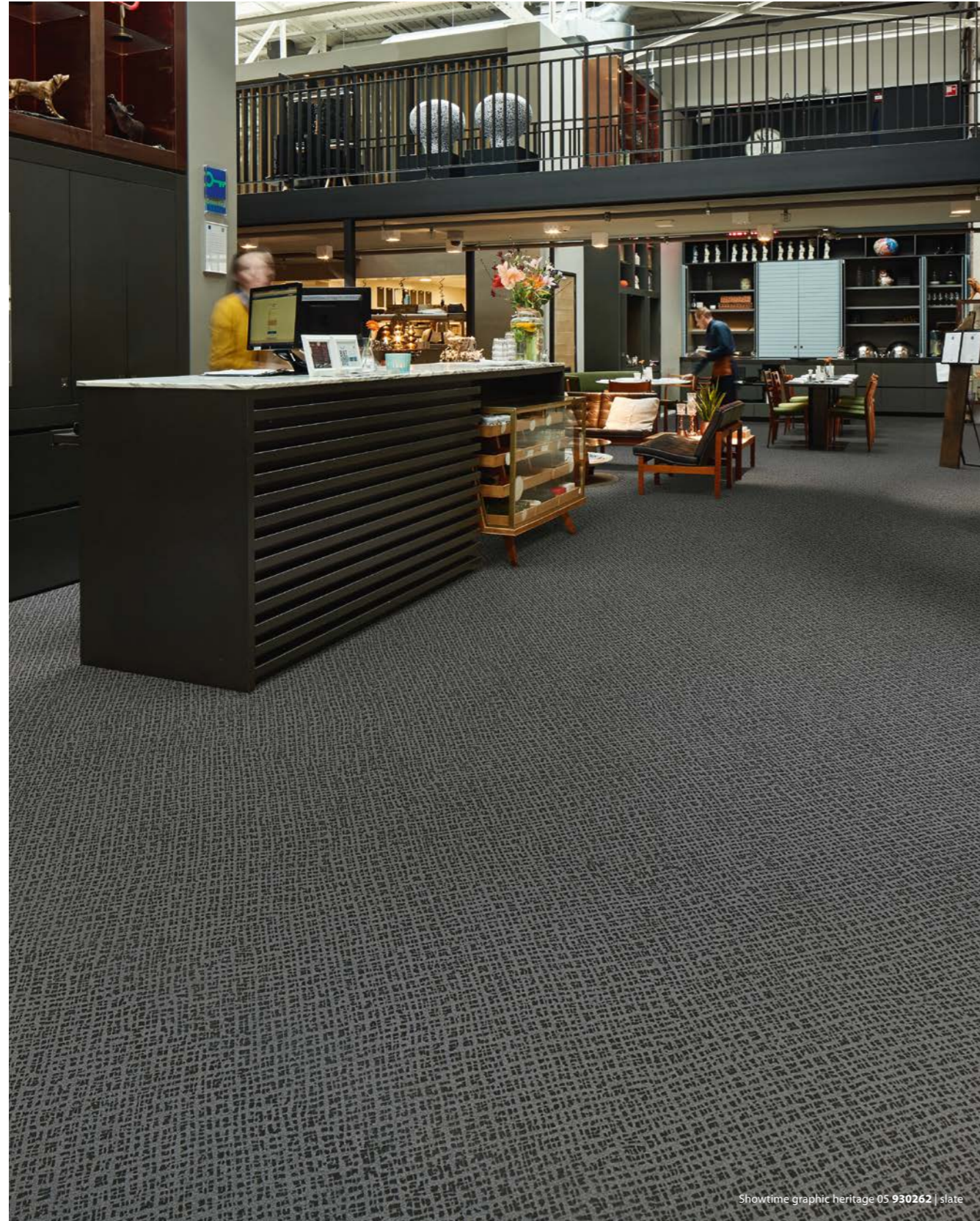

Made using polyamide fibres, 17 options in neutrals and tonal accents make up the unique Showtime colour palette; designed to harmonise with today's hospitality interior schemes.



Roll width	200 cm	
Roll length	± 40 meter	
Total thickness	4.9mm	
Total weight	1150 gsm	
Pile composition	100% polyamide	
Pile weight	280gsm	
Collection size	17	
Application	EN 1307	Class 32
Impact sound reduction	ISO 10140-3	$\Delta L_w = 20$ dB
Recycled content	60%	
CE	EN 14041:2004	
Reaction to fire	EN 13501-1	C _r -s1, G, NCS



900268 | celadon LRV 16

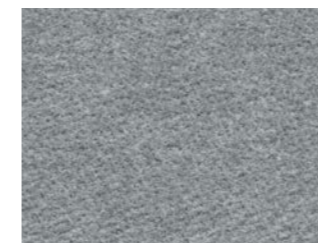

900261 | platinum LRV 22



900263 | sable LRV 21

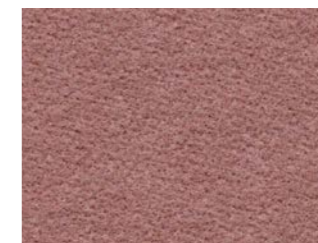

900266 | rose LRV 16



900288 | jade LRV 6

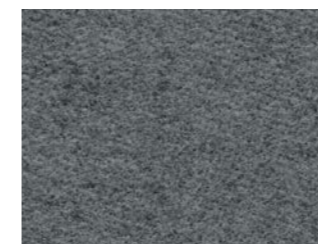

900262 | slate LRV 11



900273 | sandstone LRV 13

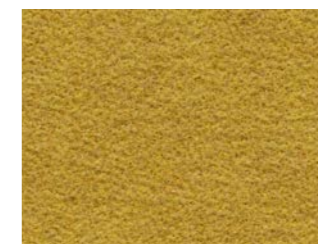

900265 | sunshine LRV 25



900278 | pastoral LRV 5



900272 | steel LRV 5

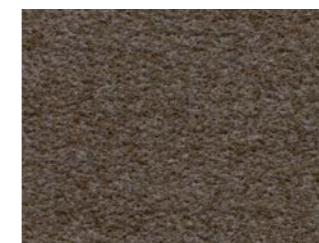

900274 | espresso LRV 7

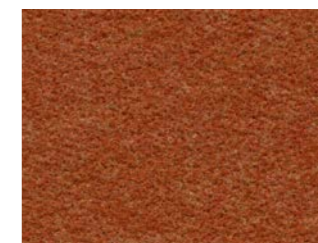

900276 | terracotta LRV 8



900267 | nautical LRV 4



900269 | carbon LRV 3

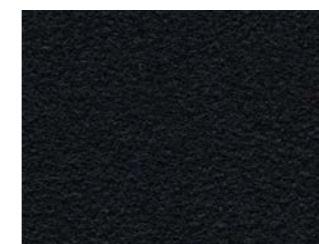

900279 | noir LRV 2

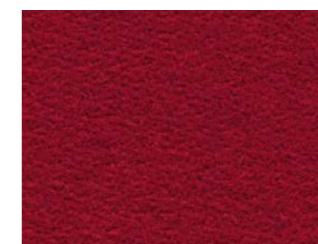

900286 | ruby LRV 5

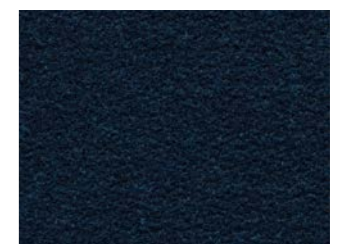

900277 | indigo LRV 2



5 tonal graphics, designed to complement hospitality styles, make up Showtime Graphic, and each are readily available in a selection of Showtime base colours, making 20 graphic options available for immediate installation.



Showtime graphic ecosystem 07 936288 | jade, 936268 | celadon



ecosystem 07 - 936273 | sandstone

LRV 8

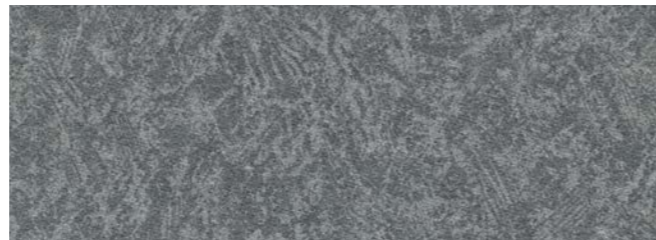

loft - 946261 | platinum

LRV 15



ecosystem 07 - 936261 | platinum

LRV 12

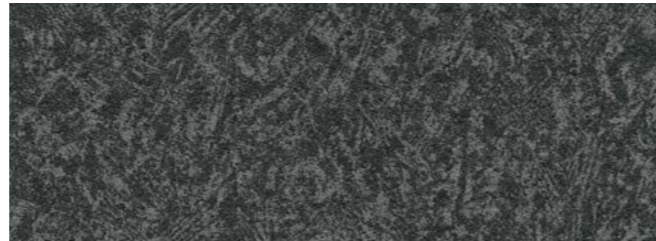

loft - 946262 | slate

LRV 7



ecosystem 07 - 936268 | celadon

LRV 10



loft - 946272 | steel

LRV 3

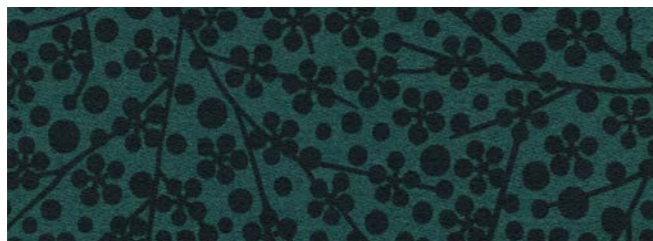

ecosystem 07 - 936288 | jade

LRV 4

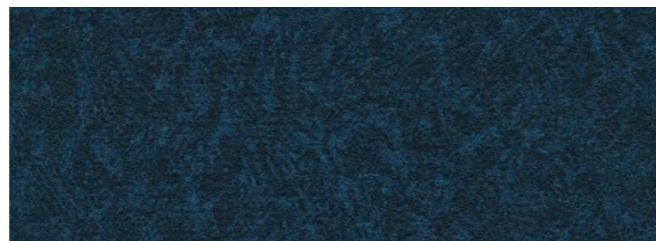

loft - 946267 | nautical

LRV 3



loft - 946273 | sandstone

LRV 5

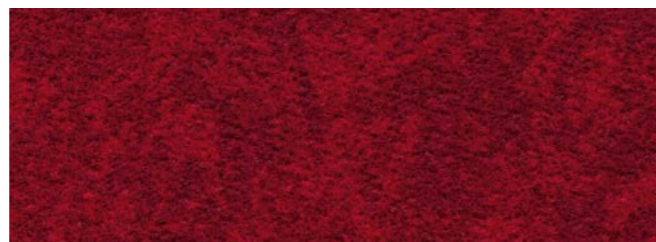

loft - 946286 | ruby

LRV 4

Roll width	200 cm
Roll length	± 40 meter
Total thickness	4.9mm
Total weight	1150 gsm
Pile composition	100% polyamide
Pile weight	280gsm
Collection size	20
Application	EN 1307 Class 32
Impact sound reduction	ISO 10140-3 $\Delta L_w = 20$ dB
Recycled content	60%
CE	EN 14041:2004
Reaction to fire	EN 13501-1 C _{fl} -s1, G, NCS



wonderlab 07 - 944261 | platinum

LRV 12

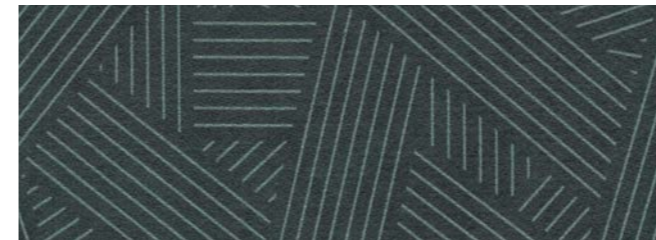

wonderlab 07 - 944268 | celadon

LRV 6

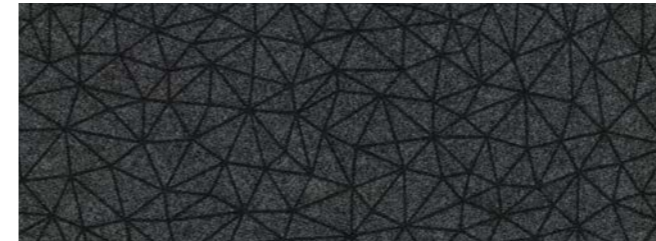

wonderlab 06 - 943272 | steel

LRV 4



wonderlab 06 - 943288 | jade

LRV 5

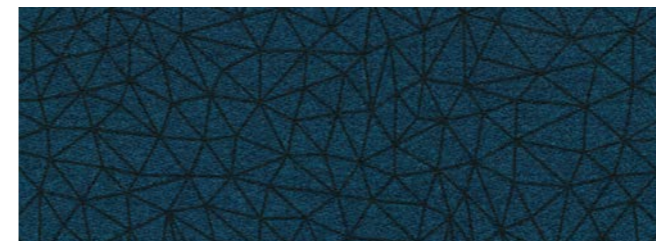

wonderlab 06 - 943267 | nautical

LRV 3

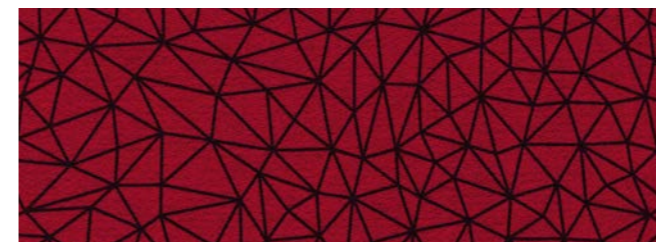

wonderlab 06 - 943268 | ruby

LRV 4



Showtime graphic wonderlab 06 943272 | steel



heritage 05 - 930262 | slate

LRV 8

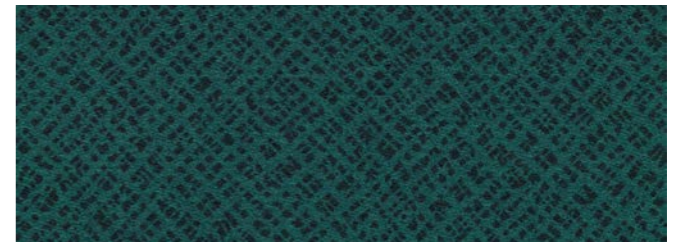

heritage 05 - 930288 | jade

LRV 5

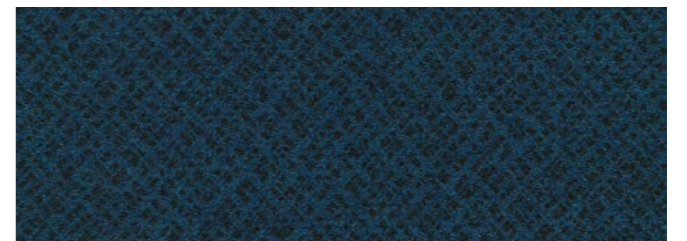

heritage 05 - 930267 | nautical

LRV 3

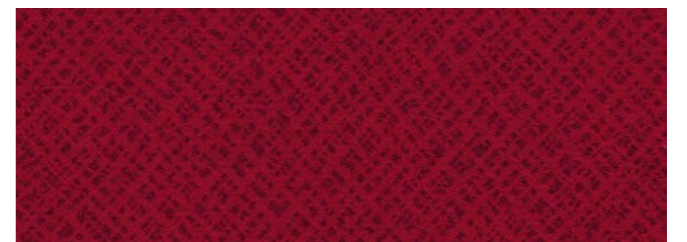

heritage 05 - 930286 | ruby

LRV 4

FLOCKED FLOORING IN SHEET, TILE AND PLANK

Flotex represents the next generation of flooring — an innovative flocked technology combining the durability and cleanability of resilient floors with the softness and warmth offered by carpet. It has a smooth, velour like surface that is comfortable to walk on and warm underfoot, with excellent slip resistant and acoustic properties.

flotex® colour

Choice is about possibilities, and choice in design starts with colour. Colour can communicate a message without words, it evokes emotions, creates associations and has the power to effect the whole mood and feel of an environment. Colour is personal and conveys our feelings and values, it is a fundamental part of our freedom to choose. All flotex colour items are available as sheet and tile.



flotex® advance

The Flotex Advance collection features 2 new designs, Latitude and Code, both designed specifically to create a contemporary feel within any space. These designs offer a versatile blend of aesthetics and functionality. All Flotex advance items are available as sheet and tile.



flotex® naturals

This special range of digitally printed Flotex delivers the appearance of a real wood floor but with improved acoustics and reduced maintenance costs. All Flotex naturals items are available as sheet.



FLOTEX SHEET, TILE AND PLANKS COLLECTIONS

flotex® planks

The performance attributes of Flotex along with the design versatility of the Plank collection, make these modular floor coverings ideal for use in workspaces as well as high traffic areas such as call centres, hotels and transport hubs.

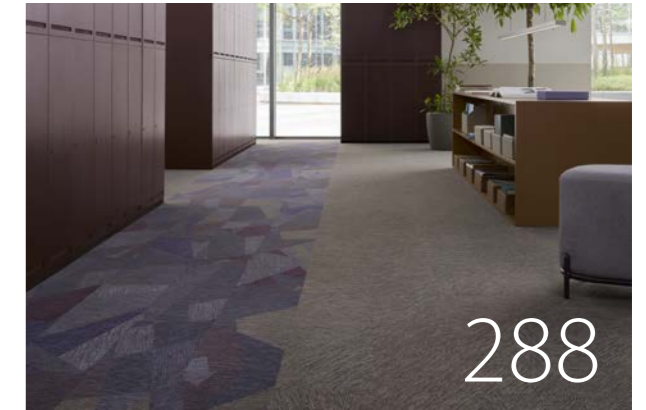

flotex® created by

We have been very privileged to team up with some amazing designers. Many have found inspiration from our advanced production methods which in many cases, allow high definition digital printing, enabling the designers to achieve an exact translation of their design vision. All Flotex naturals items are available as sheet.



Flotex, more than any of our products, fulfils our ambition to contribute to creating better indoor environments by committing to the health and well-being of all individuals living and working in indoor spaces. Flotex achieves this through excellent hygiene and sound absorbing qualities, phthalate-free products, the certification by Allergy UK for the positive effects it has on allergy sufferers, and a wide range of stimulating designs and sympathetic colours which can create inspiring interiors.



flotex® THE SMART FLOORING SOLUTION



UP TO 21 dB
IMPACT SOUND
REDUCTION AND 0.10 α_w
IN ROOM SOUND RATING



EXCELLENT
SLIP RESISTANCE
WHEN WET



WASHABLE and
WATERPROOF



MECHANICAL
WET CLEANING
POSSIBLE



APPROVED BY THE
BRITISH ALLERGY
FOUNDATION



FLOTEX

Up to 80 million straight nylon fibres per m² are electrostatically flocked into the backing. The unique structure ensures dirt and allergens can be released when vacuumed.

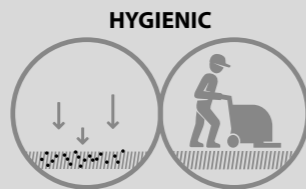

**30% MORE SOIL
RELEASED THAN CARPET**



CARPET

Loop and cut pile carpets have a structure that makes removing allergens and fine dust very difficult in comparison to the smooth, straight and almost upright fibres in Flotex flocked flooring.

**STRAIGHT
NYLON 6.6
FIBRES (FLOCK)**

capture fine dust and
allergens which are
easily released when
vacuumed

**PHTHALATE
FREE**

**LOW ROLL
RESISTANCE**

**Up to
80 million
fibres per m²
ensures high
durability**

**up to ≤ 21,8%
(sheet) ≤ 59%
(tiles and planks)
recycled
content**

Flotex sheet

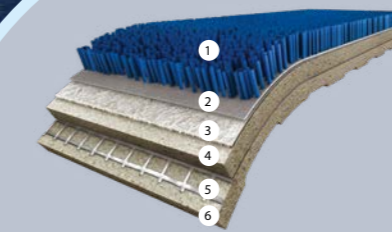

Flotex tile and plank

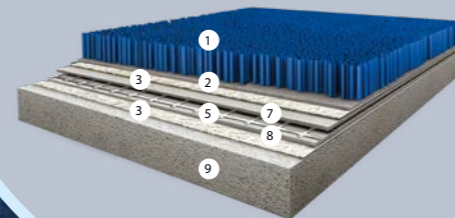

- 1 Nylon 6.6 pile
- 2 Flock adhesive
- 3 Nonwoven fibreglass
- 4 Closed cell PVC foam
- 5 Fibreglass net reinforcement
- 6 Closed cell PVC foam
- 7 Compact PVC layer
- 8 Compact PVC layer
- 9 Recycled PVC Backing

**Safe and
ultra low
emissions**

**Vacuuming removes
almost DOUBLE the
ALLERGENS compared to
conventional carpet**



FLOTEX SHEET COLLECTION AT A GLANCE

flotex® colour

metro | penang | calgary

Three versatile and fresh designs make up the Flotex Colour collection: Metro, Calgary and Penang. Together they offer a range of 61 unique colourways. All are available in sheet and tile.



flotex® advance

latitude | code

The Flotex Advance collection features 2 designs, Latitude and Code, both designed specifically to create a contemporary feel within any space. These designs offer a versatile blend of aesthetics and functionality. All Flotex advance items are available as sheet and tile. The Flotex advance sheet items have a Flotex Next backing which means it can be installed as loose lay.



flotex® naturals

This special range of digitally printed Flotex delivers the appearance of a real wood floor but with improved acoustics and reduced maintenance costs. Available in sheet.





metro **s246005** | nimbus



penang **s482005** | smoke



calgary **s290019** | carbon



calgary | carbon LRV 18%
s290019 t590019



calgary | cement LRV 13%
s290012 t590012 p990012



metro | nimbus LRV 13%
s246005 t546005



penang | smoke LRV 14%
s482005 t382005



penang | nimbus LRV 14%
s482017 t382017

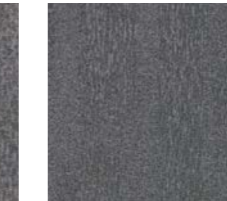

penang | zinc LRV 9%
s482007 t382007



penang | mercury LRV 10%
s482004 t382004



penang | grey LRV 10%
s482037 t382037

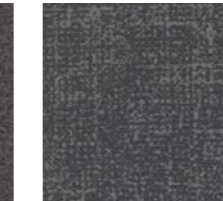

metro | grey LRV 8%
s246006 t546006



calgary | grey LRV 8%
s290002 t590002



penang | ash LRV 5%
s482031 t382031



metro | anthracite LRV 3%
s246008 t546008



penang | anthracite LRV 3%
s482001 t382001

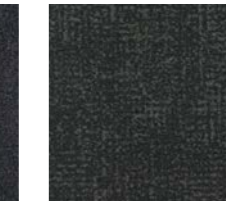

metro | ash LRV 4%
s246007 t546007



calgary | ash LRV 4%
s290010 t590010

Description	Flocked flooring	
Dimensions	Sheet: Roll width 2m	Roll length ≤ 30m
	Tile: 50cm x 50cm (3m ² per box)	
Total thickness	ISO 1765	Sheet: 4.3mm Tile: 5.0mm
Slip resistance	BS 7976-2 (UK SRG pendulum)	Dry - low slip risk Wet - low slip risk
Application	EN-ISO 10874	Class 33 heavy
Impact sound reduction	EN ISO 717-2	Sheet: ΔL _v ≥ 21 dB Tile: ΔL _v ≥ 19 dB
CE	EN 14041	
Reaction to fire	EN 13501-1	B _f -s1
Slip resistance	EN 13893	μ ≥ 0.30
Body voltage	ISO 6356	≤ 2.0 kV

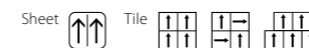

Usage classification

- Superior appearance rating
- Good appearance rating
- Moderate appearance rating

s = Sheet
t = Tile

Full technical specifications are available at www.forbo-flooring.com
Please note: Digital representations may vary from the actual product. Please order a sample to see the full effect.

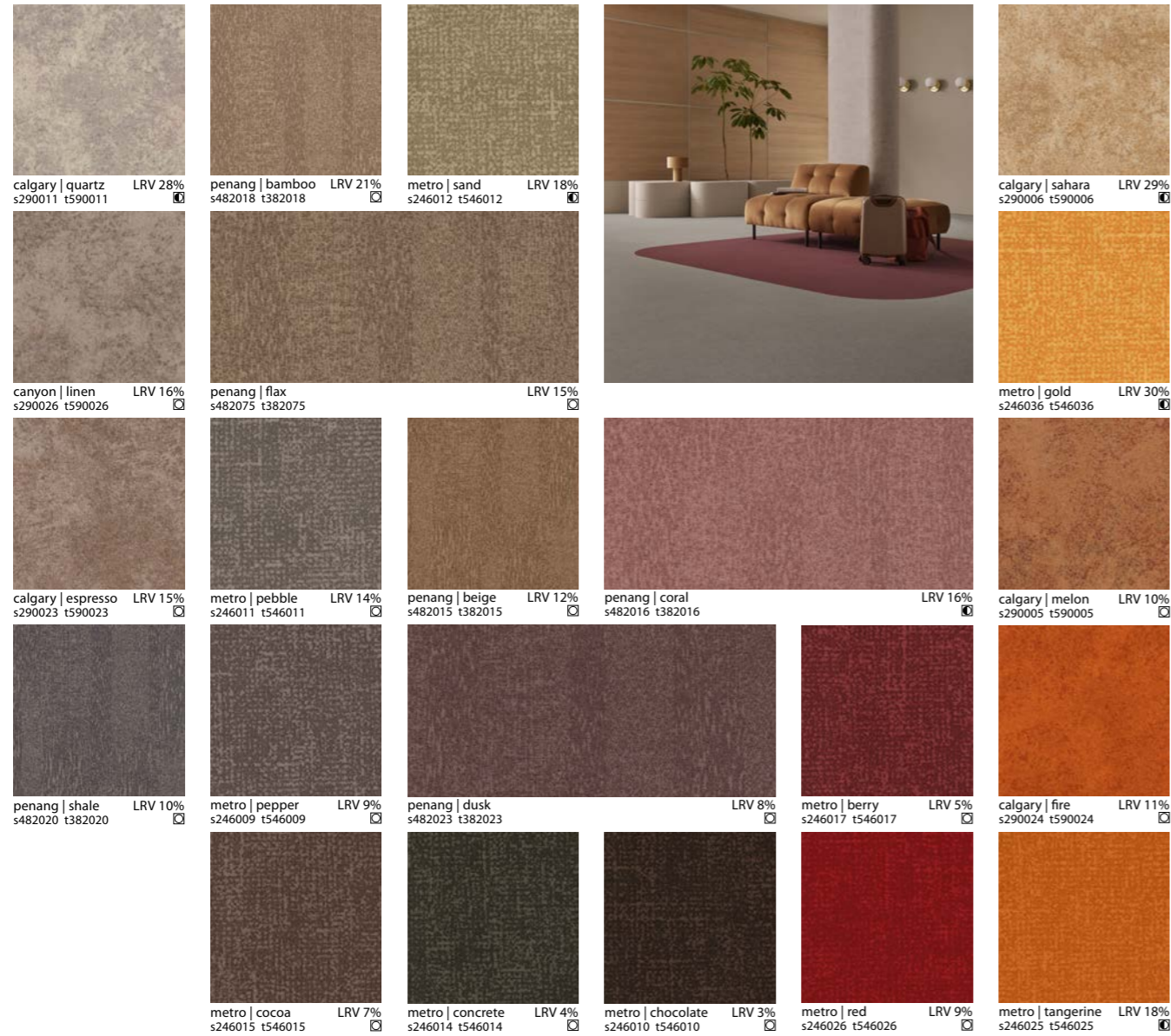

Description	Flocked flooring
Dimensions	Sheet: Roll width 2m Roll length ≤ 30m Tile: 50cm x 50cm (3m ² per box)
Total thickness	ISO 1765 Sheet: 4.3mm Tile: 5.0mm
Slip resistance	BS 7976-2 (UK SRG pendulum) Dry - low slip risk Wet - low slip risk
Application	EN-ISO 10874 Class 33 heavy
Impact sound reduction	EN ISO 717-2 Sheet: ΔL _w ≥ 21 dB Tile: ΔL _w ≥ 19 dB
CE	EN 14041
Reaction to fire	EN 13501-1 B _{fl} -s1
Slip resistance	EN 13893 μ ≥ 0.30
Body voltage	ISO 6356 ≤ 2.0 kV

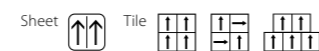

Full technical specifications are available at www.forbo-flooring.com
Please note: Digital representations may vary from the actual product. Please order a sample to see the full effect.



Usage classification

- Superior appearance rating
- Good appearance rating
- Moderate appearance rating

s = Sheet
t = Tile

FLOTEX NEXT LOOSE LAY SOLUTION



Fast flooring solution

The Flotex Next adhesive free flocked flooring combines the incredible performance of Flotex with the benefits of a loose lay installed floor. Not having to use installation adhesive makes Flotex Next very suitable for busy areas: installation time is reduced and there is minimal disruption or lingering adhesive odours. Flotex Next can be walked on immediately after installation.

With Flotex Next only a very short time is needed to prepare the substrate and the installation itself requires a limited number of operations. Only minimal preparation of the subfloor is required and the application of the adhesive and the drying time of the glue do not have to be taken into account. A new floor can be installed with minimal downtime or even without closing the premises.

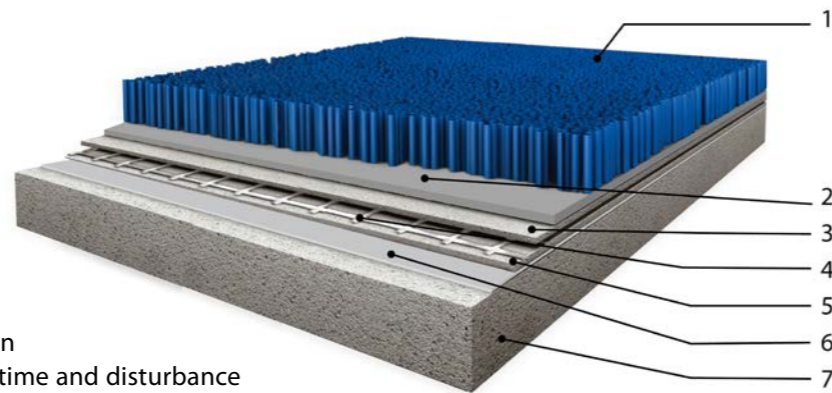

Product construction

- adhesive free flocked flooring solution
- rapid installation with minimal downtime and disturbance
- can be walked on immediately after installation
- long term benefit of quick removal, replacement and recycling or reuse possibilities

1: nylon 6.6 pile | 2: pile adhesive | 3: fibreglass #1 | 4: fibreglass scrim | 5: compact layer | 6: fibreglass #2 | 7: closed cell PVC backing

Flotex Next - how to order

The Flotex Next construction is available for our Flotex Naturals, Hospitality & Leisure and Created by sheet collections and for all Flotex sheet items in the Vision library.



Each Flotex item has a colourway number. Add the code NX as a suffix behind the colourway number to specify your required Next construction. The minimum order quantity is 50m².

The Flotex Advance sheet items come standard with Flotex next backing so no minimum order quantity and no addition of a suffix. The Flotex next backing can also be glued if required.



latitude s202037 | grey



code s203073 | nimbus

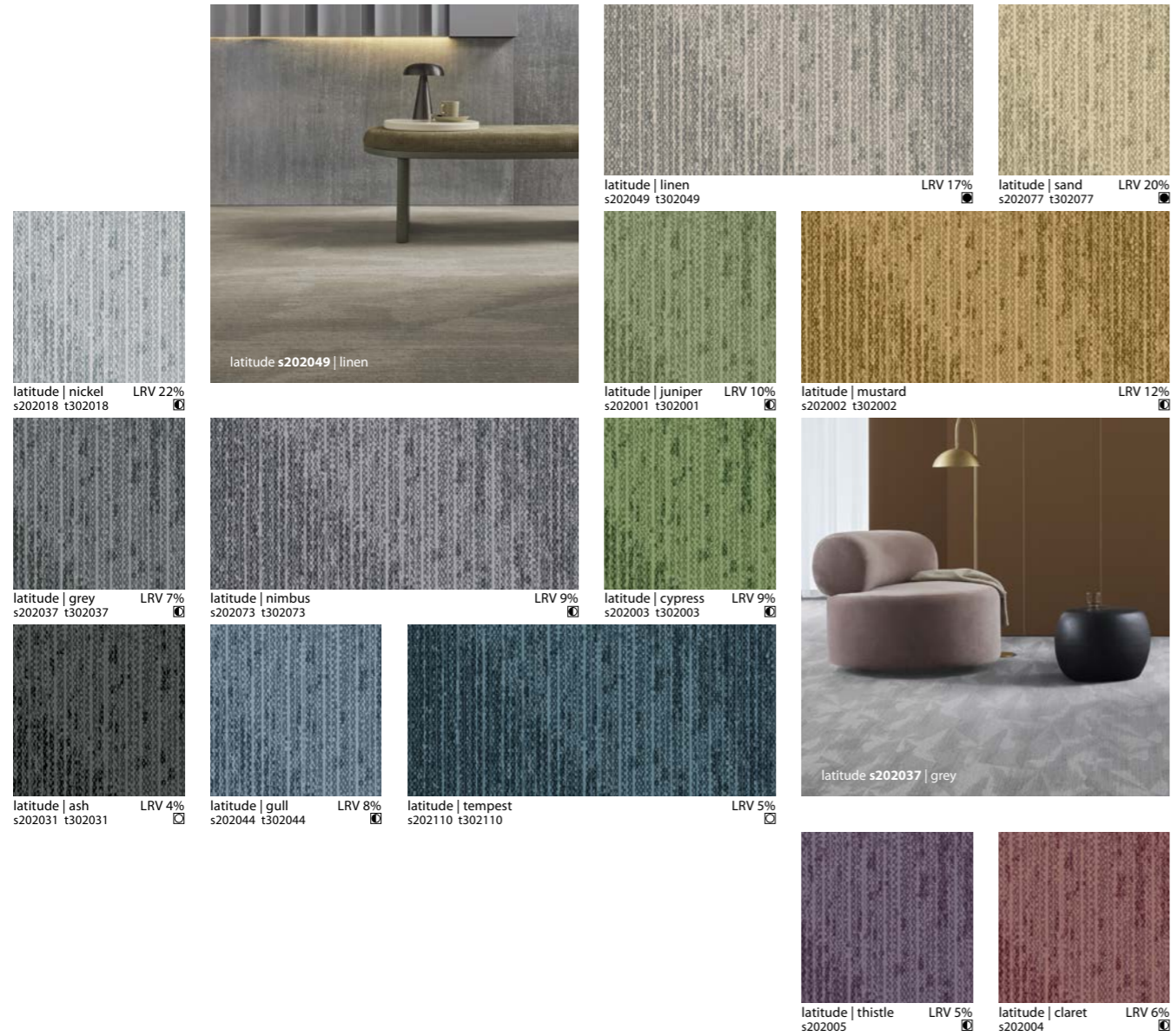

Description	Flocked flooring
Dimensions	Sheet: Roll width 2m Roll length ≤ 25m Tile: 50cm x 50cm (3m ² per box)
Total thickness	ISO 1765 Sheet: 3.9mm Tile: 5.0mm
Slip resistance	BS 7976-2 (UK SRG pendulum) Dry - low slip risk Wet - low slip risk
Application	EN-ISO 10874 Class 33 heavy
Impact sound reduction	EN ISO 717-2 Sheet: ΔLw ≥ 20 dB Tile: ΔLw ≥ 19 dB
CE	EN 14041
Reaction to fire	EN 13501-1 B _s -s1
Slip resistance	EN 13893 μ ≥ 0.30
Body voltage	ISO 6356 ≤ 2.0 kV

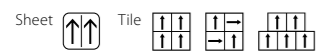

Full technical specifications are available at www.forbo-flooring.com
Please note: Digital representations may vary from the actual product. Please order a sample to see the full effect.

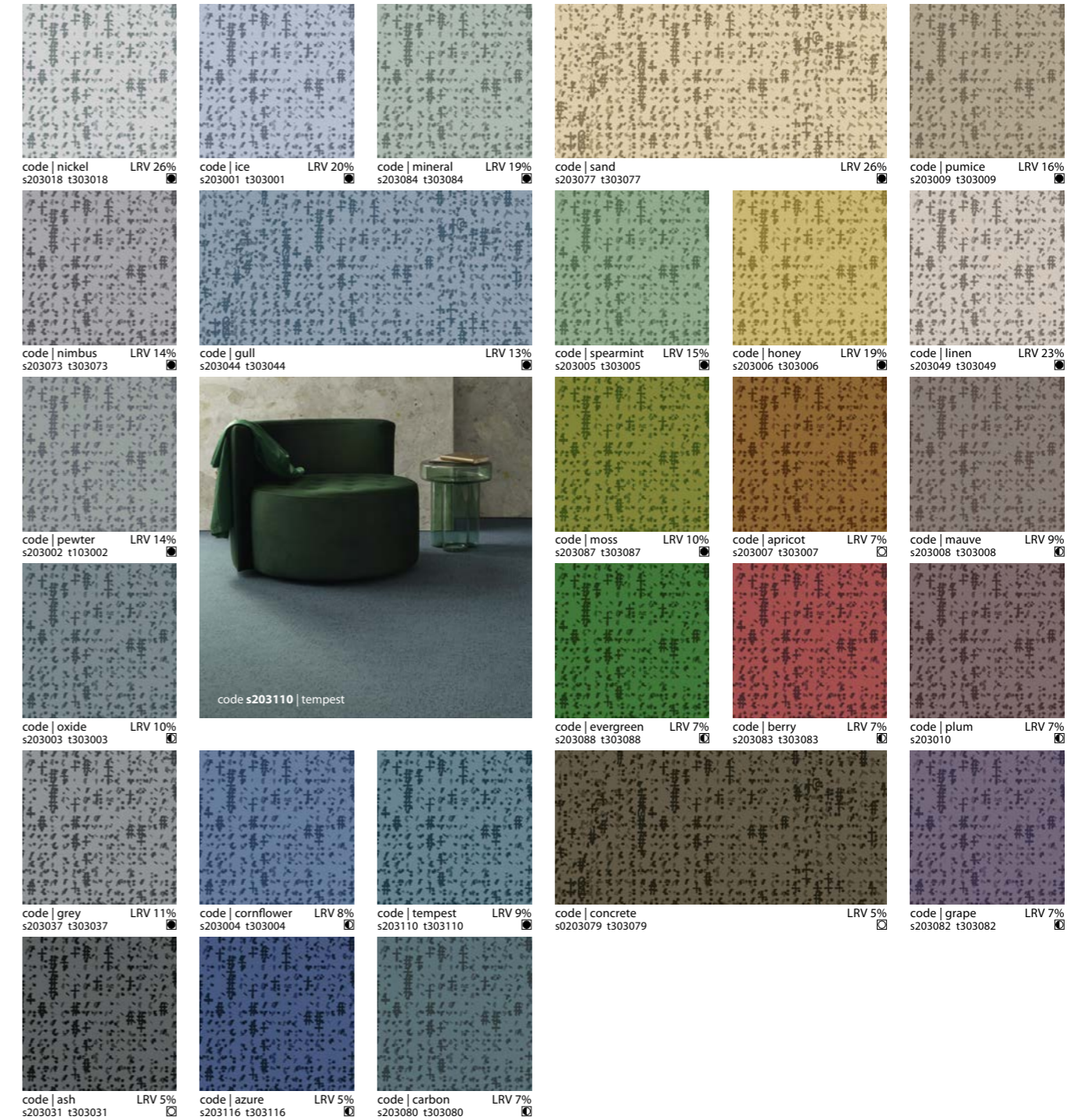

- Usage classification**
- Superior appearance rating
 - Good appearance rating
 - Moderate appearance rating

s = Sheet
t = Tile

Flotex Advance sheet with innovative Next backing for loose-lay or glued installation.
Thanks to its Next backing, the Flotex Advance sheet can be effortlessly installed without the need for adhesive, making it a time and cost-saving solution for both new construction and renovation projects.

Flotex Advance sheet is also suitable for glued installation.



RECOLOURATION OPTIONS

We already created some additional colour possibilities for you to choose from for the Flotex Code design in sheet, so you can order a sample.

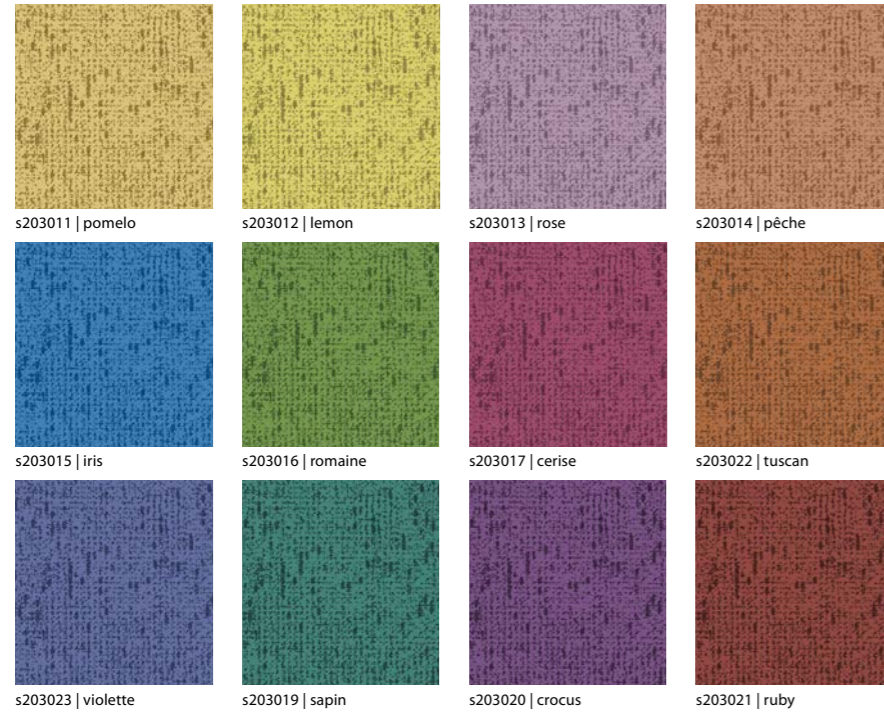

Flotex offers the flexibility to recolour Flotex Code and Flotex Latitude with your own colour, in both sheet and tiles.

1. Contact your local customer service to check minimum order quantity
2. Choose your colour reference in Pantone, NCS, RAL or material samples
3. You receive a sample for approval
4. After your approval your custom floor will be produced.

IF YOU WANT A CUSTOM COLOUR FOR YOUR FLOORING, FLOTEX OFFERS FLEXIBILITY IN MEETING THOSE NEEDS

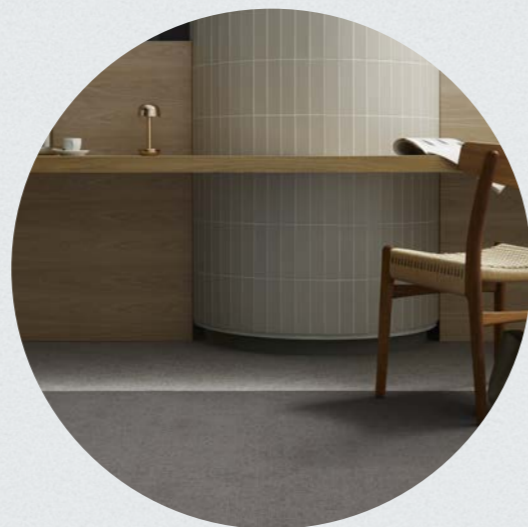

Code s203084 | mineral, s203018 | nickel



Our renewed Flotex Vision Naturals range enables you to create the aesthetic of a real wood or ceramics floor, whilst maintaining the warmth, acoustics and comfort that a carpet offers.

Our state of the art digital printing technique achieves high quality, true to life visuals of wood and ceramic textures.

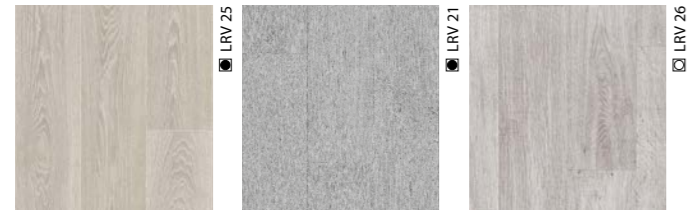

010076 | limed wood 010078 | shaded oak 010058 | titanium oak



010073 | heritage plank 010074 | shadow plank 010077 | smoked walnut

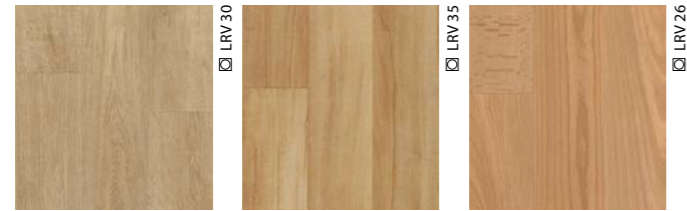

010038 | white oak 010034 | pear wood 010042 | steamed beech

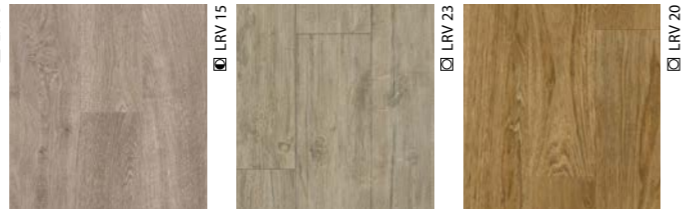

010075 | warm oak 010039 | European white wood 010036 | American oak



010041 | smoked beech 010035 | distressed oak 010002 | reclaimed pine



010056 | stained pine 010020 | dark elm 010003 | mixed wood antique

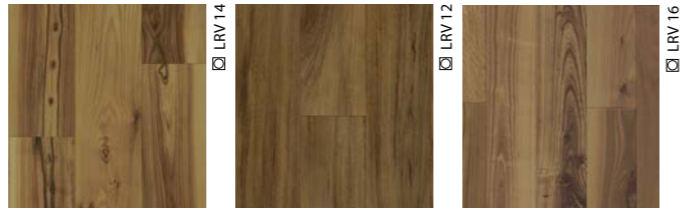

010012 | light elm 010057 | cedar 010013 | mixed wood rose

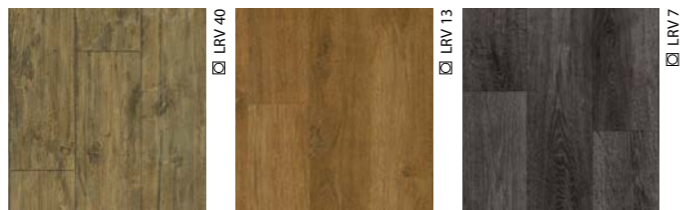

010040 | antique pine 010033 | English oak 010037 | blackened oak

Usage classification
 Superior appearance rating Good appearance rating Moderate appearance rating

Full technical specifications are available at www.forbo-flooring.com
 Please note: Digital representations may vary from the actual product.
 Please order a sample to see the full effect.



010079 | hungarian point grey



010071 | summer chevron

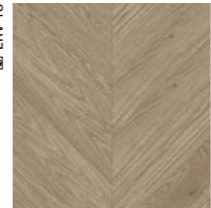

010080 | hungarian point



010072 | autumn chevron *



010021 | reclaimed oak



010014 | teak

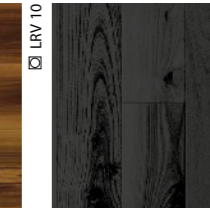

010031 | anthracite wood

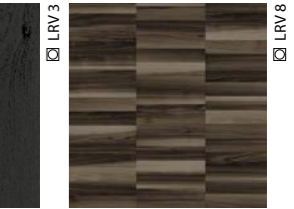

010018 | linear walnut

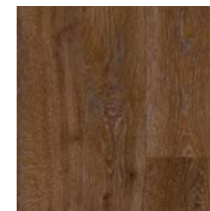

010055 | chestnut



010032 | oak herringbone

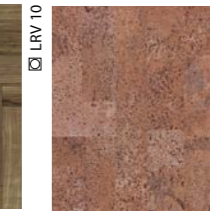

010017 | cork amber



010046 | China black



010051 | lava stone



010052 | welsh slate

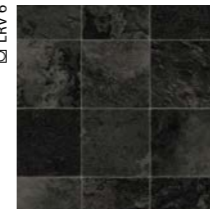

010008 | dark slate

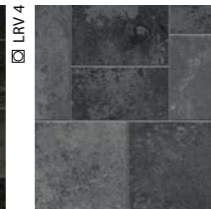

010023 | grey slate



010049 | charcoal glaze



010044 | quarry tile



010045 | farmhouse tile



010029 | limestone slate



010048 | Roman spa



010050 | salt glaze



010047 | limestone pavement

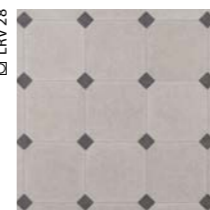

010043 | cornerstone

Description	Flocked flooring
Dimensions	Roll width 2m Roll length ≤ 30m
Total thickness	ISO 1765 4.3mm
Slip resistance	Pendulum test Wet – low slip risk
Collection size	48
Application	EN 1307 Class 33 heavy
Impact sound reduction	EN ISO 717-2 ΔLw = 20 dB
CE	EN 14041
Reaction to fire	EN 13501-1 B _{fl} -s1
Slip resistance	EN 13893 DS: ≥0.30
Body voltage	EN ISO 10965 < 2 kV

flotex® planks

seagrass

Organic but linear, with a design ethos rooted in biomimicry. It is naturally inspired and beautifully textured. A classic pattern with natural colours that work well together in a variety of installation methods.

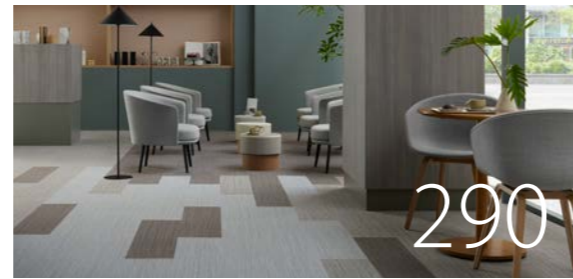

sierra

A fusion of natural textures and undulating bands that mimic the flow of mineral deposits and create a pattern that suggests depth with its layers of natural asymmetry. Strong visual contrast allowing items to be used individually or together to create existing design possibilities.



wood

Inspired by natural wood, this familiar aesthetic takes on a new versatile guise, offering a traditional look in an untraditional format in a range of familiar easy to use tones that can be readily combined to create parquetry effects.



travertine

An organic pattern with a timeless elegance formed from soft ripple-like layers. Its textures and delicate striations give depth and life while veins of detail reinforce its natural origins. A warm palette of colours with subtle tonal shifts give a classic and contemporary feel.



concrete | neo concrete

Highlights of colour and geometric patterning bring new life to this classic, offering a refreshing change to the normal by mixing fun with tradition allowing transitional effects and zoning.



ombré | montage

Strongly textile, subtly textured and shading from dark to light. Ombré colours can easily be combined to make beautiful designs or used with their coordinating Montage colourways to differentiate between areas.

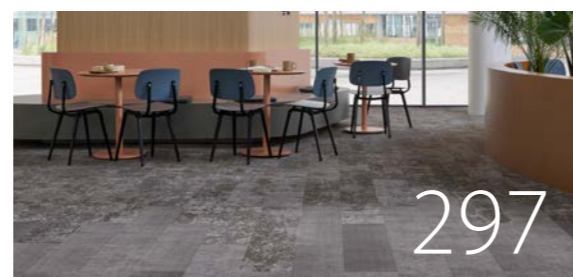

FLOTEX PLANKS COLLECTION AT A GLANCE

converge | converge plain

Areas of woven style pattern combine, joining at angles, creating different facets which contrast in shade or colour, forming abstract shapes and forms at random. Each colourway complemented within a range of all over colours can be used to visually and functionally separate areas within a space helping to define purpose, guide movement, and enhance aesthetics without physical barriers.

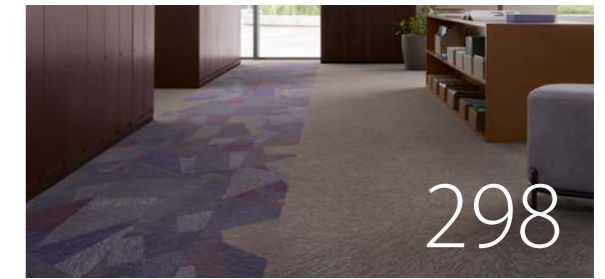

intersect

A balance of form and texture, this design weaves intersecting geometric bands into a tactile tapestry with crisp angles and soft faded areas that feel both engineered and organic at the same time.



serif

Inspired by typographic forms this design is created through the layering of characters abstracted into geometric shapes. The resulting pattern gives the impression of a typed layering with overlapping glyphs and letter fragments creating depth and shade.



panama

A richly woven mosaic of colour and character, this design draws from the tactile heritage of tweed. Coloured details intertwine giving the impression of a refined textile texture that evokes natural charm and urban sophistication in equal measure.

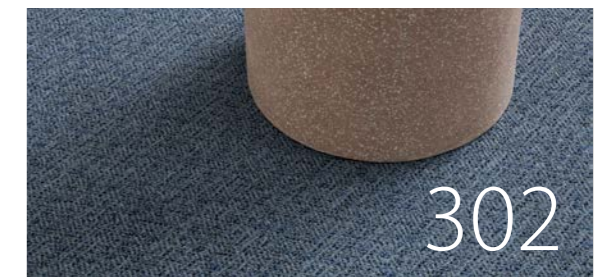

calico

Creating the impression of a woven surface, strands of texture intertwine to form a pattern that feels crafted and dimensional. Each thread-like detail creates a grid of warmth and structure, giving the feeling of tactility.



Flotex fulfils our ambition to contribute to creating better indoor environments by committing to the health and well-being of all individuals living and working in indoor spaces. Flotex achieves this through excellent hygiene and sound absorbing qualities, phthalate-free products, the certification by Allergy UK for the positive effects it has on allergy sufferers, and a wide range of stimulating designs and sympathetic colours which can create inspiring interiors.



flotex® planks

seagrass

Organic but linear, with a design ethos rooted in biomimicry. It is naturally inspired and beautifully textured. A classic pattern with natural colours that work well together in a variety of installation methods.



Seagrass 111001 | pearl 111003 | almond 111007 | teak



111001 | pearl LRV 26 ●

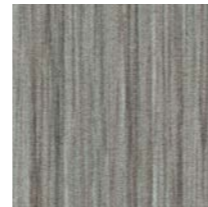

111003 | almond LRV 19 ○



111007 | teak LRV 8 ○

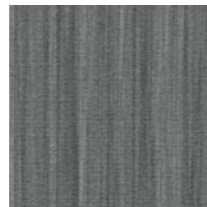

111002 | cement LRV 13 ○

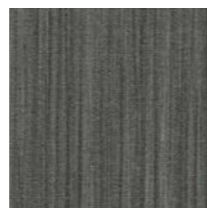

111004 | charcoal LRV 9 ○



111008 | ebony LRV 5 ○

Description	Flocked flooring
Dimensions	100cm x 25cm (2.5m ² per box)
Total thickness	ISO 1765 5.0mm
Slip resistance	BS 7976-2 (UK SRG pendulum) Dry - low slip risk Wet - low slip risk
Collection size	98
Commercial use	EN-ISO 10874 Class 33
Impact sound reduction	EN ISO 717-2 $\Delta L_w = 19$ dB
CE	EN 14041:2004
Reaction to fire	EN 13501-1 B ₁ -s1, L, CS
Slip resistance	EN 13893 $\mu \geq 0.30$
Body voltage	ISO 6356 ≤ 2.0 kV

- = superior appearance rating
- ◐ = good appearance rating
- = moderate appearance rating

flotex® planks

sierra

A fusion of natural textures and undulating bands that mimic the flow of mineral deposits and create a pattern that suggests depth with its layers of natural asymmetry. Strong visual contrast allowing items to be used individually or together to create existing design possibilities.



Sierra 158002 | cascade



158002 | cascade LRV 15 ○



158004 | canyon LRV 7 ○



158001 | solano LRV 11 ○



158003 | ravine LRV 8 ○

Description	Flocked flooring
Dimensions	100cm x 25cm (2.5m ² per box)
Total thickness	ISO 1765 5.0mm
Slip resistance	BS 7976-2 (UK SRG pendulum) Dry - low slip risk Wet - low slip risk
Collection size	98
Commercial use	EN-ISO 10874 Class 33
Impact sound reduction	EN ISO 717-2 $\Delta L_w = 19$ dB
CE	EN 14041:2004
Reaction to fire	EN 13501-1 B ₁ -s1, L, CS
Slip resistance	EN 13893 $\mu \geq 0.30$
Body voltage	ISO 6356 ≤ 2.0 kV

flotex® planks

wood

Inspired by natural wood, this familiar aesthetic takes on a new versatile guise, offering a traditional look in an untraditional format in a range of familiar easy to use tones that can be readily combined to create parquetry effects.



Plank size
100 x 25 cm



151003 | silver wood LRV 31 ●



151010 | drift wood LRV 12 ○



151002 | grey wood LRV 13 ○



151004 | American wood LRV 15 ○



151001 | black wood LRV 8 ○



151009 | cedar wood LRV 6 ○



151006 | antique wood LRV 9 ○

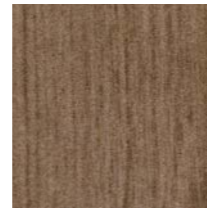

151008 | rustic wood LRV 13 ○

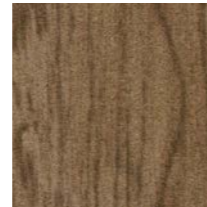

151007 | English wood LRV 13 ○



151005 | red wood LRV 9 ○

- = superior appearance rating
- = good appearance rating
- = moderate appearance rating

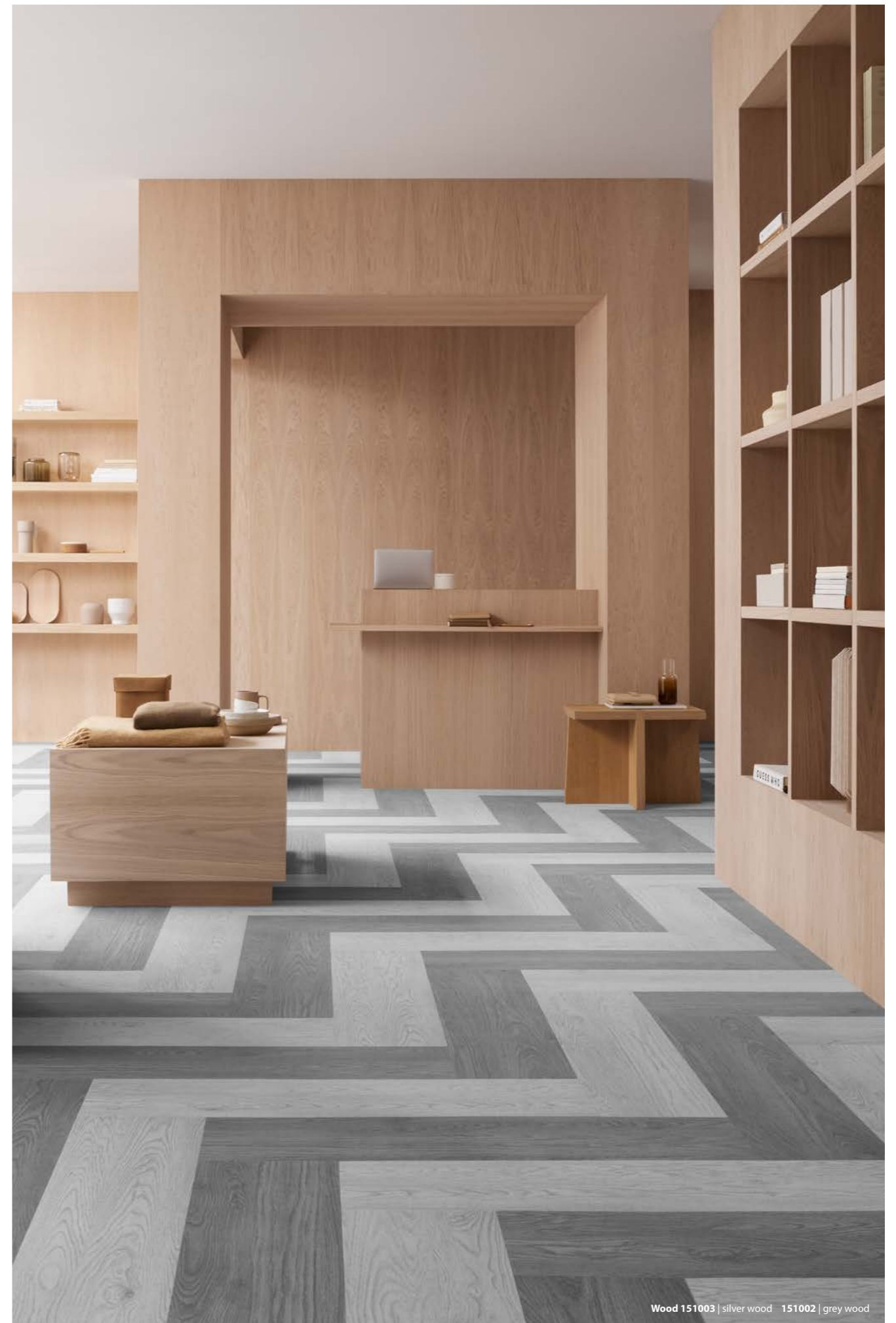

flotex® planks

travertine

An organic pattern with a timeless elegance formed from soft ripple-like layers. Its textures and delicate striations give depth and life while veins of detail reinforce its natural origins. A warm palette of colours with subtle tonal shifts give a classic and contemporary feel.



Plank size
100 x 25 cm



Travertine 157002 | verdejo



157004 | alberino LRV 31 ●



157005 | grigio LRV 18 ●



157002 | verdejo LRV 20 ●



157001 | rosé LRV 15 ●



157006 | blush LRV 19 ○



157003 | muscato LRV 20 ●

Description	Flocked flooring
Dimensions	100cm x 25cm (2.5m ² per box)
Total thickness	ISO 1765 5.0mm
Slip resistance	BS 7976-2 (UK SRG pendulum) Dry - low slip risk Wet - low slip risk
Collection size	98
Commercial use	EN-ISO 10874 Class 33
Impact sound reduction	EN ISO 717-2 $\Delta L_w = 19$ dB
CE	EN 14041:2004
Reaction to fire	EN 13501-1 B _{fl} -s1, L, CS
Slip resistance	EN 13893 $\mu \geq 0.30$
Body voltage	ISO 6356 ≤ 2.0 kV

- = superior appearance rating
- = good appearance rating
- = moderate appearance rating

flotex® planks

concrete | neo concrete



Plank size
100 x 25 cm

Highlights of colour and geometric patterning bring new life to this classic, offering a refreshing change to the normal by mixing fun with tradition allowing transitional effects and zoning.



Concrete 139001 | cloud Neo concrete 139021 | neo cloud



139001 | cloud LRV 18 ○



139005 | dusk LRV 15 ●



139021 | neo cloud LRV 17 ●



139020 | neo dusk LRV 14 ●



139002 | thunder LRV 11 ○



139023 | neo thunder LRV 8 ○



139022 | neo smoke LRV 12 ●



139003 | smoke LRV 16 ○



flotex® planks

ombré | montage



Strongly textile, subtly textured and shading from dark to light. Ombré colours can easily be combined to make beautiful designs or used with their coordinating Montage colourways to differentiate between areas.

ombré: 149xxx / montage: 147xxx

Plank size
100 x 25 cm

Description	Flocked flooring	
Dimensions	100cm x 25cm (2.5m ² per box)	
Total thickness	ISO 1765	5.0mm
Slip resistance	BS 7976-2 (UK SRG pendulum)	Dry - low slip risk Wet - low slip risk
Collection size	98	
Commercial use	EN-ISO 10874	Class 33
Impact sound reduction	EN ISO 717-2	$\Delta L_w = 19$ dB
CE	EN 14041:2004	
Reaction to fire	EN 13501-1	B ₁ -s1, L, CS
Slip resistance	EN 13893	$\mu \geq 0.30$
Body voltage	ISO 6356	≤ 2.0 kV

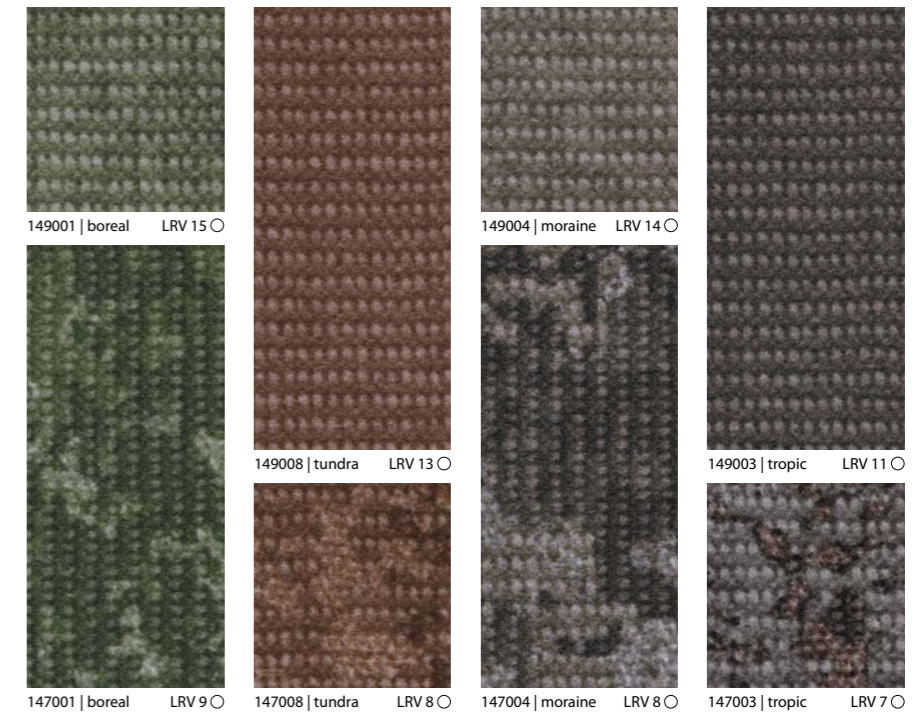
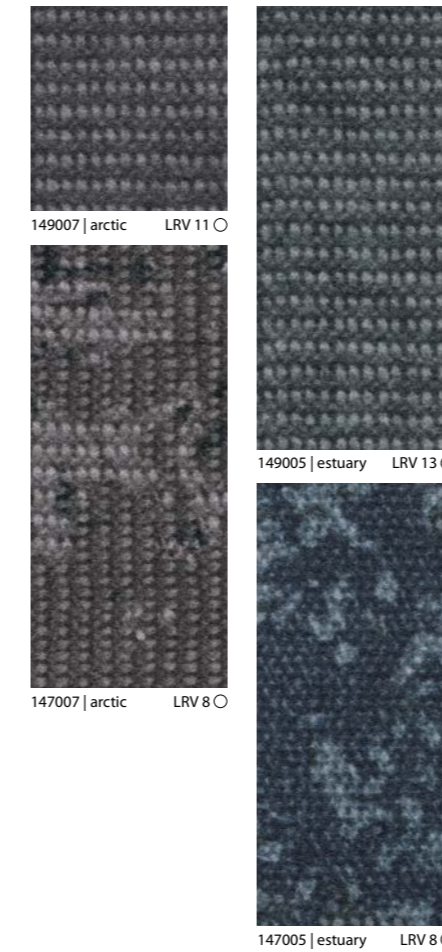
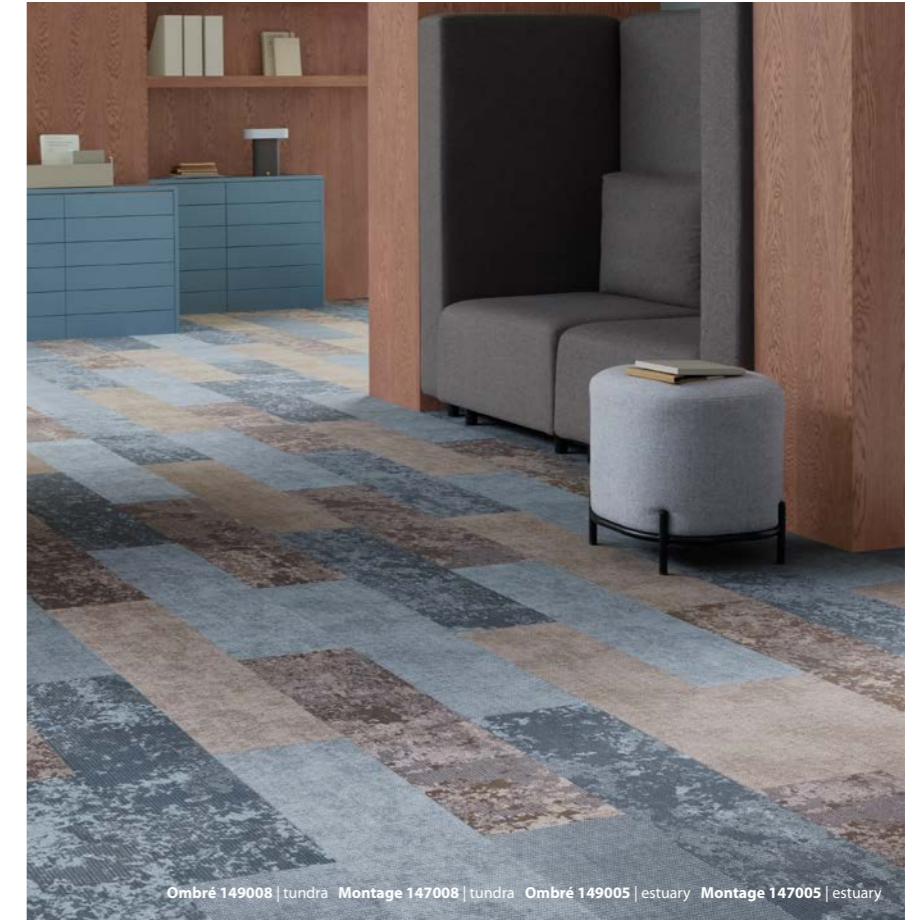

- = superior appearance rating
- ◐ = good appearance rating
- = moderate appearance rating

flotex® planks

converge | converge plain

Areas of woven style pattern combine, joining at angles, creating different facets which contrast in shade or colour, forming abstract shapes and forms at random. Each colourway complemented within a range of all over colours can be used to visually and functionally separate areas within a space helping to define purpose, guide movement, and enhance aesthetics without physical barriers.



Plank size
100 x 25 cm

Complementary colours Converge | Converge Plain:

- **apex** - garnet, zircon, amethyst, galena and arc
- **aurora** - azunte, lapis, galena and arc
- **radiant** - ruby, galena and arc
- **sunbeam** - amber, onyx, galena and arc
- **zenith** - turquoise, peridot, jasper, galena and arc
- **prism** - galena and arc

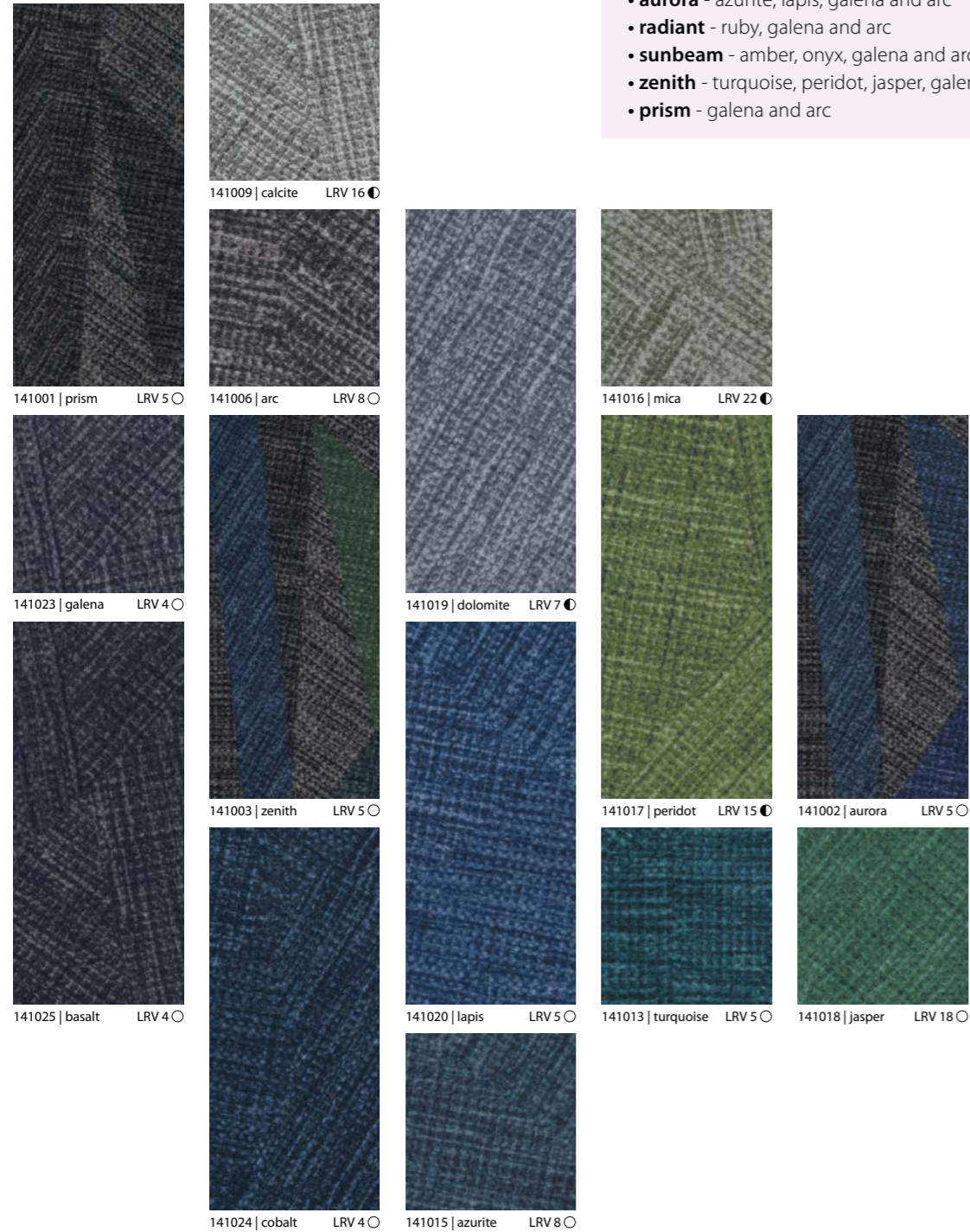

- = superior appearance rating
- = good appearance rating
- = moderate appearance rating

Area shown of converge is: 65,5 x 24,5 cm -
Information on complementary colours is referenced in the brochure.

flotex® planks

converge | converge plain



Plank size
100 x 25 cm

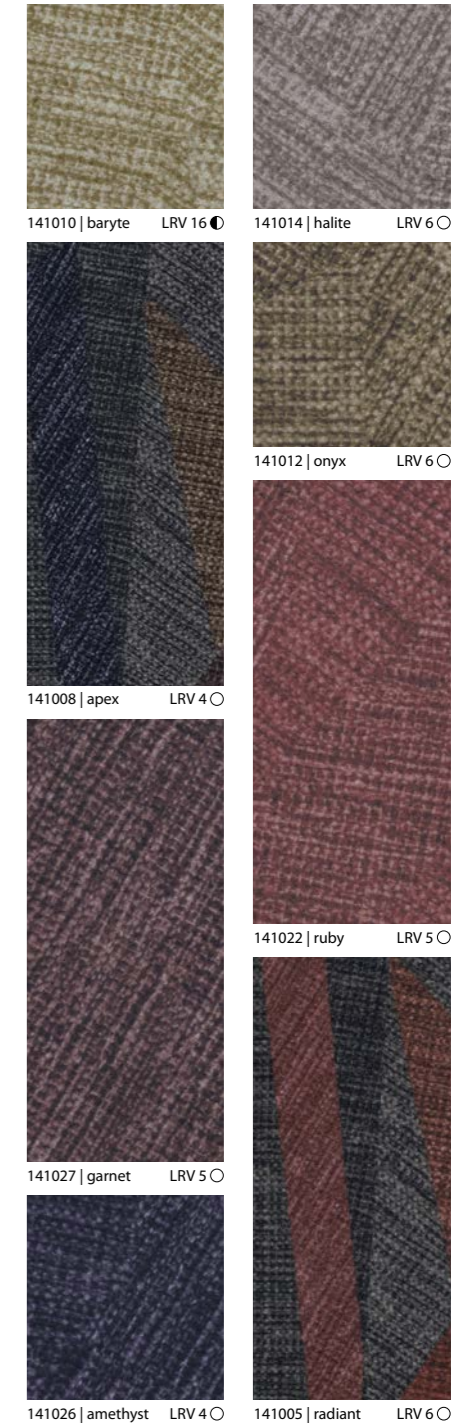

Description	Flocked flooring
Dimensions	100cm x 25cm (2.5m ² per box)
Total thickness	ISO 1765 5.0mm
Slip resistance	BS 7976-2 (UK SRG pendulum) Dry - low slip risk Wet - low slip risk
Collection size	98
Commercial use	EN-ISO 10874 Class 33
Impact sound reduction	EN ISO 717-2 ΔL _w = 19 dB
CE	EN 14041:2004
Reaction to fire	EN 13501-1 B _{fl} -s1, L, CS
Slip resistance	EN 13893 μ ≥ 0.30
Body voltage	ISO 6356 ≤ 2.0 kV

Area shown of converge is: 65,5 x 24,5 cm -
Information on complementary colours is referenced in the brochure.

flotex® planks intersect

A balance of form and texture, this design weaves intersecting geometric bands into a tactile tapestry with crisp angles and soft faded areas that feel both engineered and organic at the same time.



Plank size
100 x 25 cm



Intersect 152004 | copper Panama 156002 | cardamom

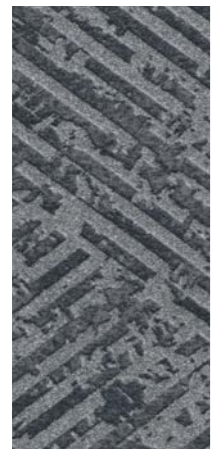

152002 | chrome LRV 11 ●

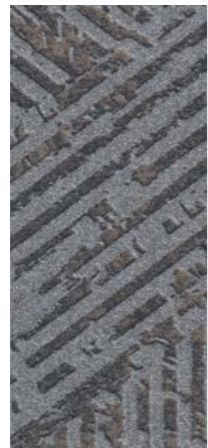

152003 | bronze LRV 10 ●

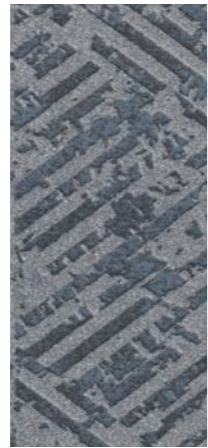

152001 | zinc LRV 9 ●

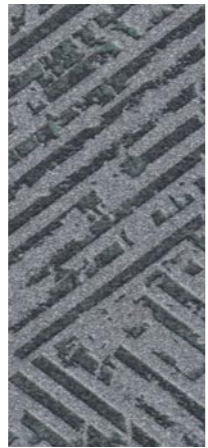

152004 | copper LRV 11 ●

Description	Flocked flooring
Dimensions	100cm x 25cm (2.5m ² per box)
Total thickness	ISO 1765 5.0mm
Slip resistance	BS 7976-2 (UK SRG pendulum) Dry - low slip risk Wet - low slip risk
Collection size	98
Commercial use	EN-ISO 10874 Class 33
Impact sound reduction	EN ISO 717-2 $\Delta L_w = 19$ dB
CE	EN 14041:2004
Reaction to fire	EN 13501-1 B _{fl} -s1, L, CS
Slip resistance	EN 13893 $\mu \geq 0.30$
Body voltage	ISO 6356 ≤ 2.0 kV

- = superior appearance rating
- = good appearance rating
- = moderate appearance rating

flotex® planks serif

Inspired by typographic forms this design is created through the layering of characters abstracted into geometric shapes. The resulting pattern gives the impression of a typed layering with overlapping glyphs and letter fragments creating depth and shade.



Plank size
100 x 25 cm

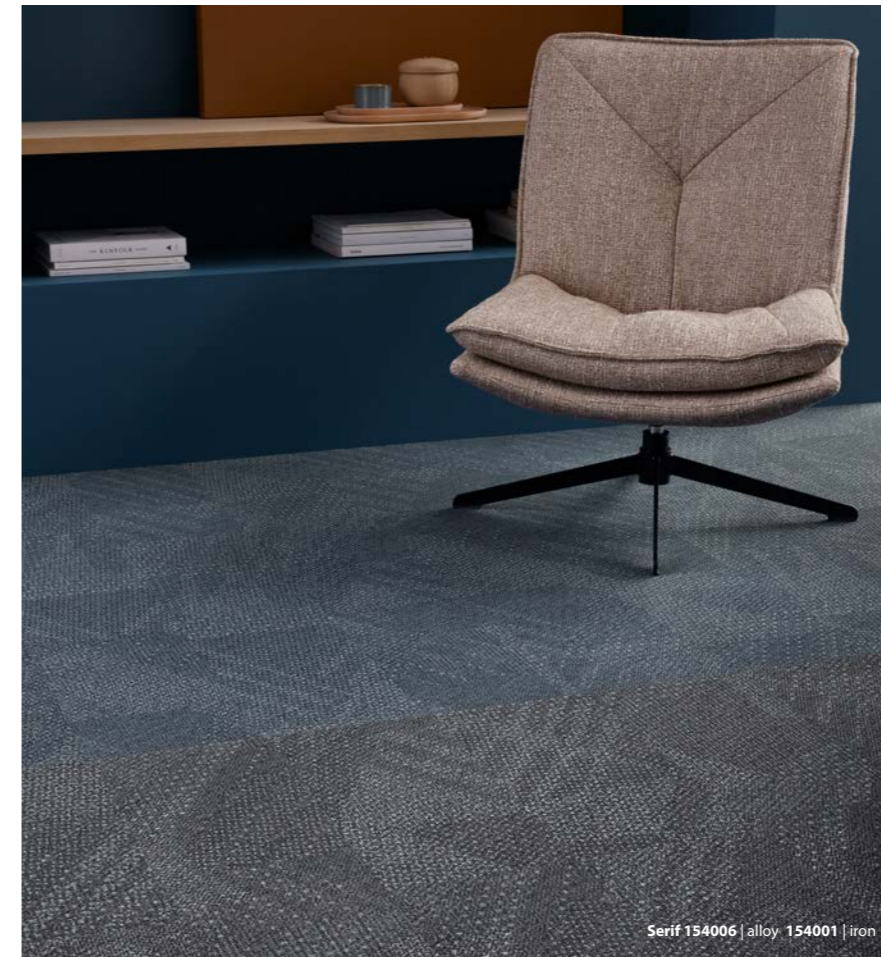

Serif 154006 | alloy 154001 | iron



154006 | alloy LRV 8 ○

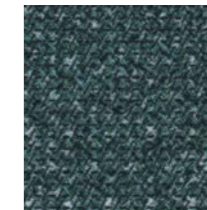

154003 | patina LRV 6 ●



154001 | iron LRV 5 ○



154002 | rust LRV 6 ○



154005 | tungsten LRV 6 ○



154004 | magma LRV 5 ○

Description	Flocked flooring
Dimensions	100cm x 25cm (2.5m ² per box)
Total thickness	ISO 1765 5.0mm
Slip resistance	BS 7976-2 (UK SRG pendulum) Dry - low slip risk Wet - low slip risk
Collection size	98
Commercial use	EN-ISO 10874 Class 33
Impact sound reduction	EN ISO 717-2 $\Delta L_w = 19$ dB
CE	EN 14041:2004
Reaction to fire	EN 13501-1 B _{fl} -s1, L, CS
Slip resistance	EN 13893 $\mu \geq 0.30$
Body voltage	ISO 6356 ≤ 2.0 kV

flotex® planks

panama

A richly woven mosaic of colour and character, this design draws from the tactile heritage of tweed. Coloured details intertwine giving the impression of a refined textile texture that evokes natural charm and urban sophistication in equal measure.



Plank size
100 x 25 cm



Panama 156001 | salt Intersect 152001 | zinc

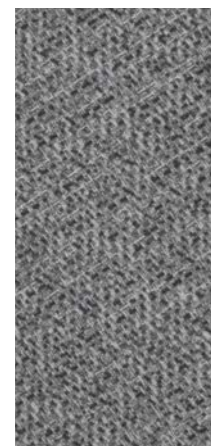

156003 | anise LRV 11 ●

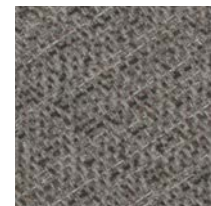

156004 | tamarind LRV 9 ○



156001 | salt LRV 12 ●

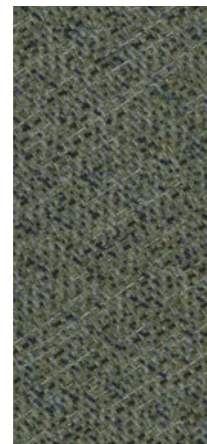

156002 | cardamom LRV 9 ○

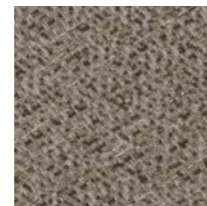

156005 | clove LRV 12 ○

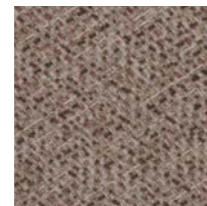

156006 | paprika LRV 12 ○

Description	Flocked flooring
Dimensions	100cm x 25cm (2.5m ² per box)
Total thickness	ISO 1765 5.0mm
Slip resistance	BS 7976-2 (UK SRG pendulum) Dry - low slip risk Wet - low slip risk
Collection size	98
Commercial use	EN-ISO 10874 Class 33
Impact sound reduction	EN ISO 717-2 $\Delta L_w = 19$ dB
CE	EN 14041:2004
Reaction to fire	EN 13501-1 B _{fl} -S1, L, CS
Slip resistance	EN 13893 $\mu \geq 0.30$
Body voltage	ISO 6356 ≤ 2.0 kV

- = superior appearance rating
- = good appearance rating
- = moderate appearance rating

flotex® planks

calico



Plank size
100 x 25 cm

Creating the impression of a woven surface, strands of texture intertwine to form a pattern that feels crafted and dimensional. Each thread-like detail creates a grid of warmth and structure, giving the feeling of tactility.



Calico 155009 | putty 155007 | chalk

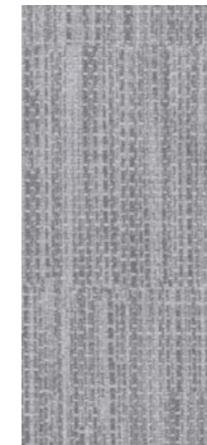

155007 | chalk LRV 22 ●

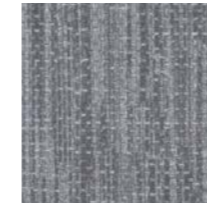

155008 | gesso LRV 15 ●



155009 | putty LRV 18 ●

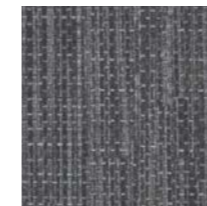

155003 | etch LRV 9 ●

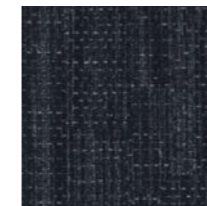

155002 | raku LRV 3 ○

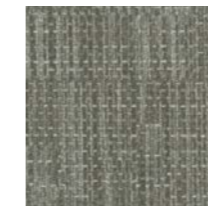

155006 | hemp LRV 11 ●

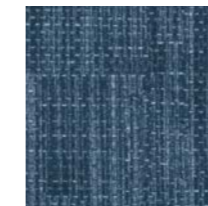

155010 | glaze LRV 7 ●



155004 | clay LRV 17 ●



155005 | burlap LRV 7 ○

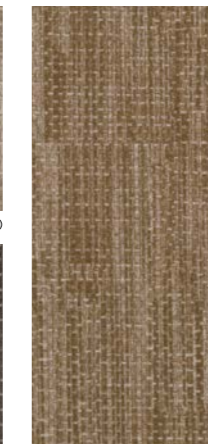

155001 | rattan LRV 11 ○

Description	Flocked flooring
Dimensions	100cm x 25cm (2.5m ² per box)
Total thickness	ISO 1765 5.0mm
Slip resistance	BS 7976-2 (UK SRG pendulum) Dry - low slip risk Wet - low slip risk
Collection size	98
Commercial use	EN-ISO 10874 Class 33
Impact sound reduction	EN ISO 717-2 $\Delta L_w = 19$ dB
CE	EN 14041:2004
Reaction to fire	EN 13501-1 B _{fl} -S1, L, CS
Slip resistance	EN 13893 $\mu \geq 0.30$
Body voltage	ISO 6356 ≤ 2.0 kV

FLOORCOVERINGS CREATED BY

Forbo Flooring has been very privileged to team up with some amazing designers. Many have found inspiration from our advanced production methods which in many cases, allow high definition digital printing, enabling the designers to achieve an exact translation of their design vision.

flotex® BY STARCK®

Forbo Flooring Systems collaborated with visionary creator Philippe Starck in designing a highly innovative collection of floor covering systems: Flotex by Starck.



flotex® tibor

Forbo Flooring Systems has teamed up with Tibor Ltd. Tibor Reich, the creator of Tibor, was a man ahead of his time. Although these striking patterns date from the 1950's, they could have been designed yesterday.



flotex® sottsass

This exclusive design collaboration between Forbo and Sottsass Association was borne out of the desire to work with an innovative flooring technology and its precision HD printing brings to life the avant-gard designs that clearly carry the Sottsass signature.

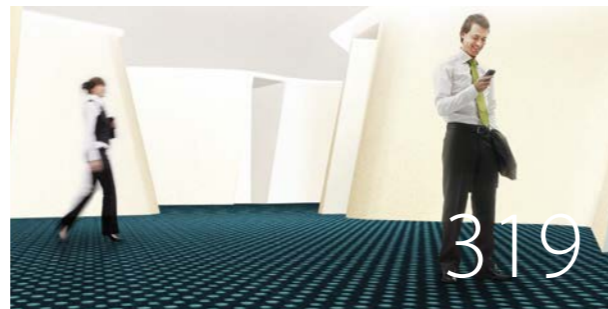

mbstudio

Floorcoverings created by José Medina Galeote

José Medina Galeote is a Spanish artist who uses painting and other techniques to reflect on the creative process. By bringing his works of art right under our feet, José Médina Galeote explores new perspectives on various textures, such as textile and vinyl flooring.

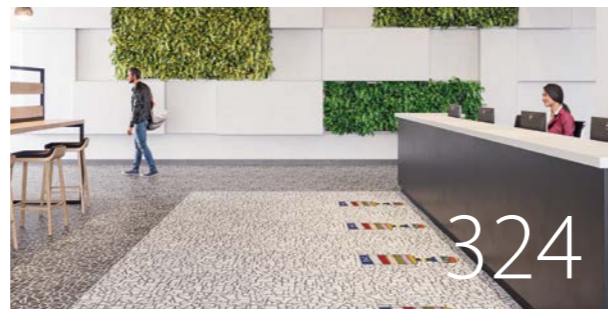

Mac Stopa

by MAC STOPA

This collection is based on the idea of architectural modularity and the desire to organize the space around us in an architectural way. This is realised through the use of repetitive geometric forms, such as hexagons, trapezoids or braided structures which form the base of the collection.



flotex® BY STARCK®

Forbo Flooring Systems collaborated with visionary creator Philippe Starck in designing a highly innovative collection of floor covering systems: Flotex by Starck.

Philippe Starck created a collection of 3 systems, named **Vortex**, **Artist** and **Twilight**. Each of them comes in four separate parts that can be freely arranged to create patterns for your project that adapts to your needs and preferences. Using a high definition digital printing technique with the dense fibre surface of Flotex flocked flooring, Starck's collection features unique patterns. By playing on scale and transition, each of the three systems challenges tradition and creates a new language in the perception of interior spaces and floor covering design.



Description	Flocked flooring
Dimensions	Roll width 2m Roll length ≤ 30m
Total thickness	ISO 1765 4.3mm
Slip resistance	Pendulum test Wet – low slip risk
Collection size	6
Application	EN 1307 Class 33
Impact sound reduction	EN ISO 717-2 ΔLw = 20 dB
CE	EN 14041
Reaction to fire	EN 13501-1 B ₁ -s1
Slip resistance	EN 13893 DS: ≥0.30
Body voltage	EN ISO 10965 < 2 kV

Our recommended adhesive for Flotex Tibor is 540 Eurosafe Special or 640 Eurostar Special. Full technical specifications are available at www.forbo-flooring.com



“Organised chaos of the wind on the field”

Philippe Starck

Vortex is a system of elements that are designed to transform the way we look at space. It provides a flexible solution to enable planning across large and small areas with patterns that freely mix and interchange allowing a contrast between large scale design and semi-plain texture. The Vortex design is available in 6 distinctive highlight colourways.

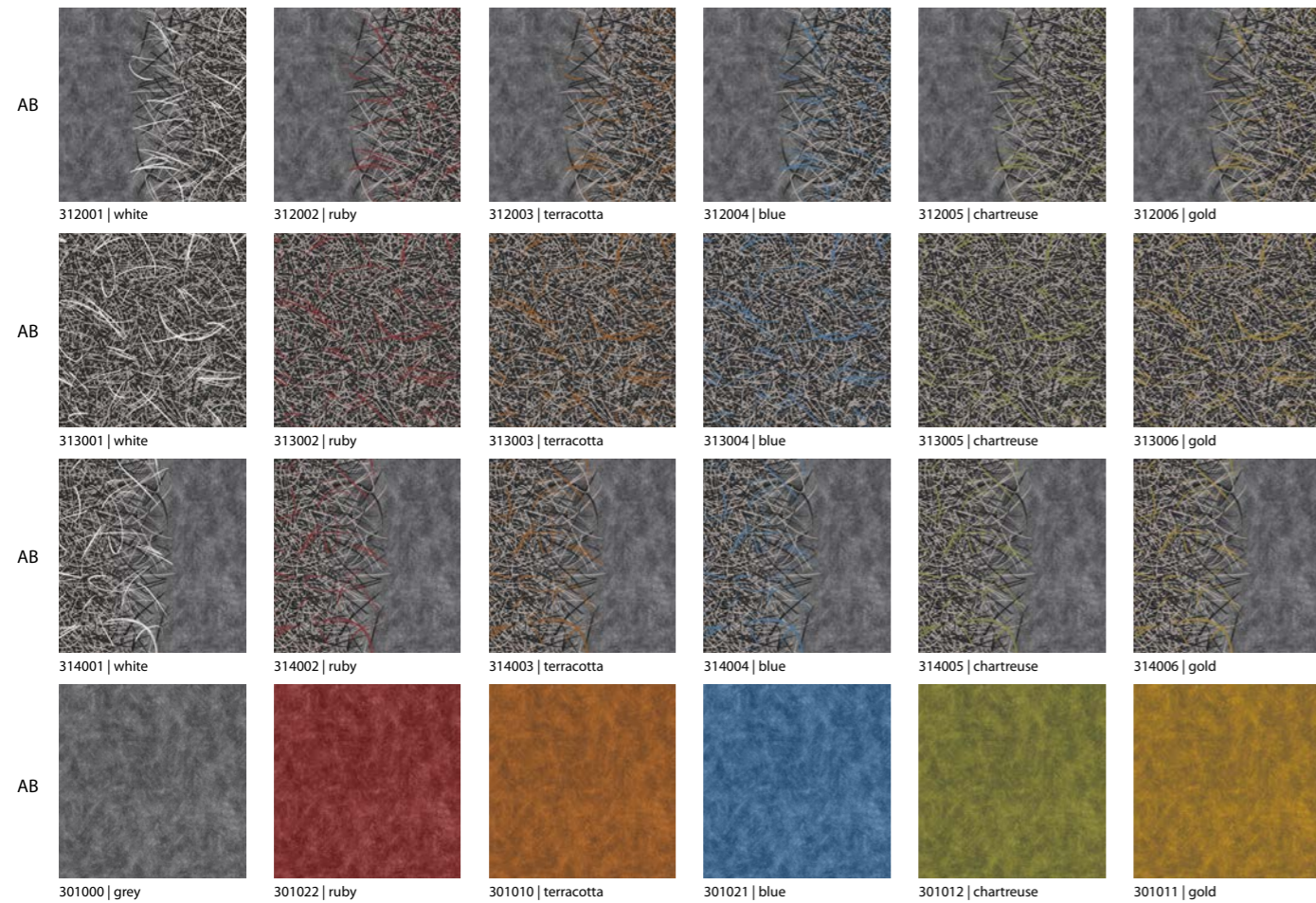
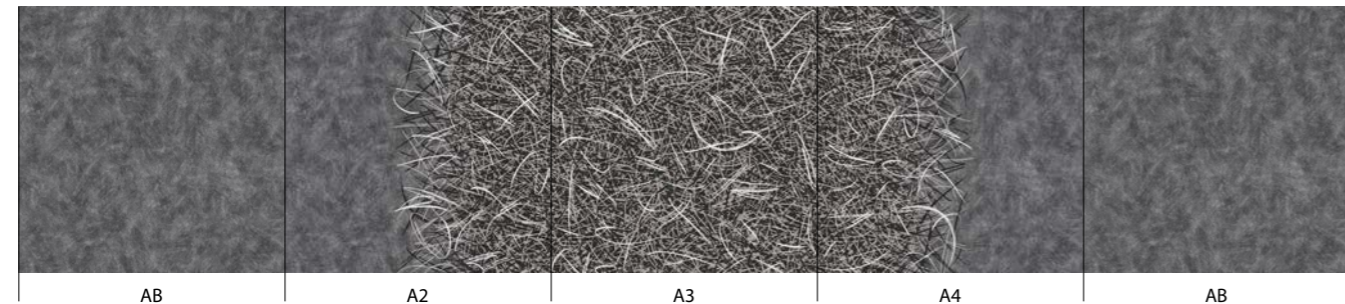

“Nothing replaces the painter’s hand”

Philippe Starck

Artist is a concept based on the transition of two textures that can be used either individually or together with one colour fading into another. The different parts provide a way of designing and planning space in a subtle but visually engaging way, creating a flow of colour that allows areas to be differentiated whilst maintaining a distinctive look and feel in a building.

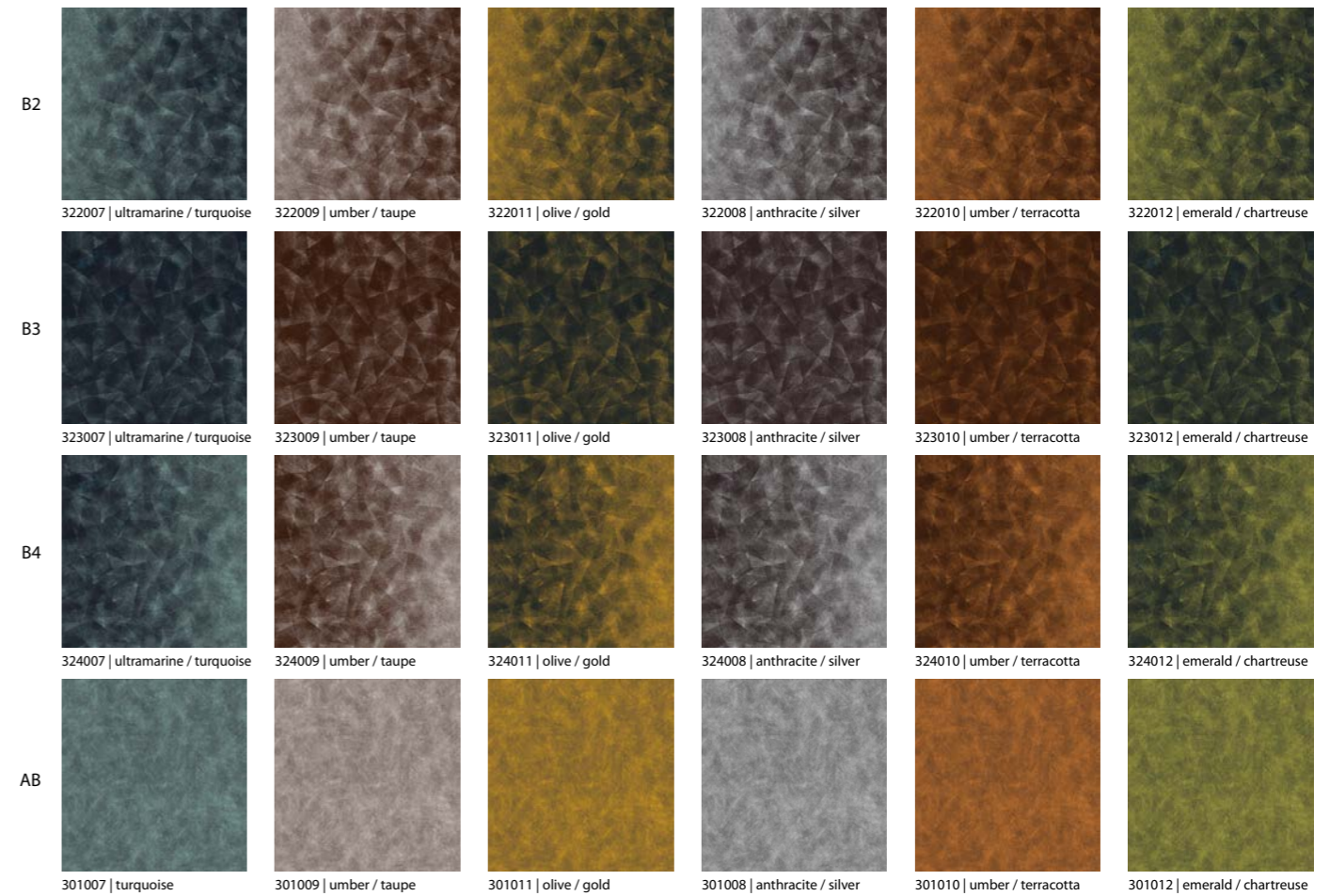
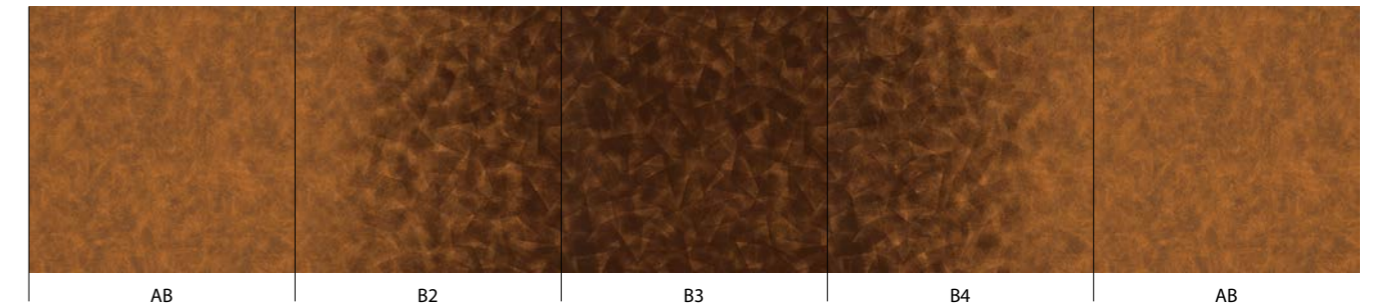



“Eternal fight of night and day”
Philippe Starck

Twilight is a play on lights, shadows and colours. A design with two strong powerful and complementary sides ; one jewel like, bright and light and the other as a shadow of deep dark rich shades. They come together in a transition element that creates energy and impact making a bold statement that can both divide and link space simultaneously. The different parts allowing a mix and match flexibility across any size of installation.

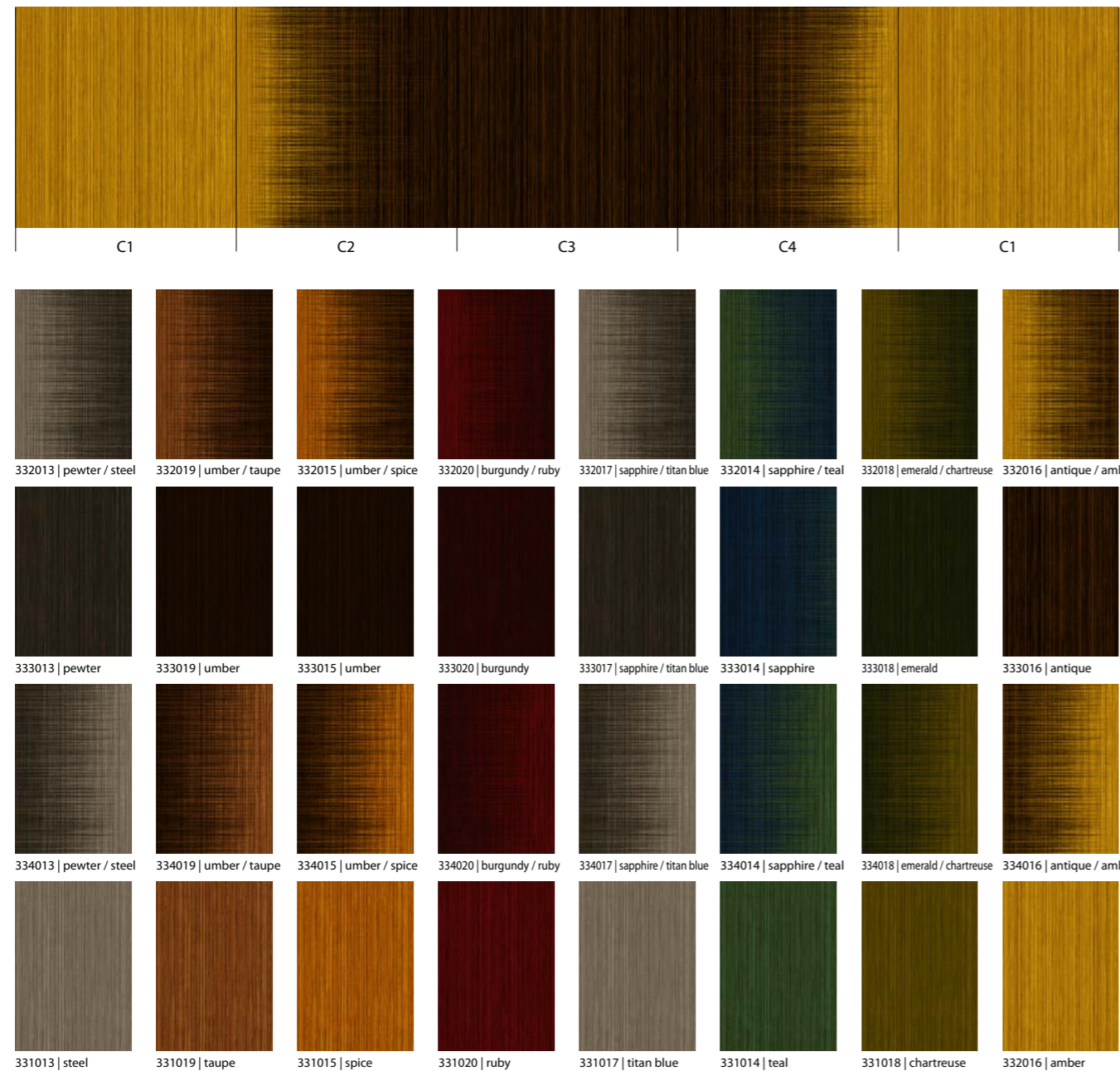

TIBOR

ORIGINAL SINCE 1946

Tibor Reich, the creator of Tibor Ltd, received many important commissions, including textiles for the young Queen Elizabeth II and the Festival of Britain, and later for Concorde and the QEII. Renowned for his Deep Texture weaves, which were widely adopted by leading furniture manufacturers, such as G-Plan and Ercol, Tibor also excelled at printed fabrics, notably the highly-acclaimed Fotexur range.

A multi faceted artist, he also designed carpets, wallpapers, ceramics, tiles and vinyl flooring, all in his distinctive co-ordinated style.

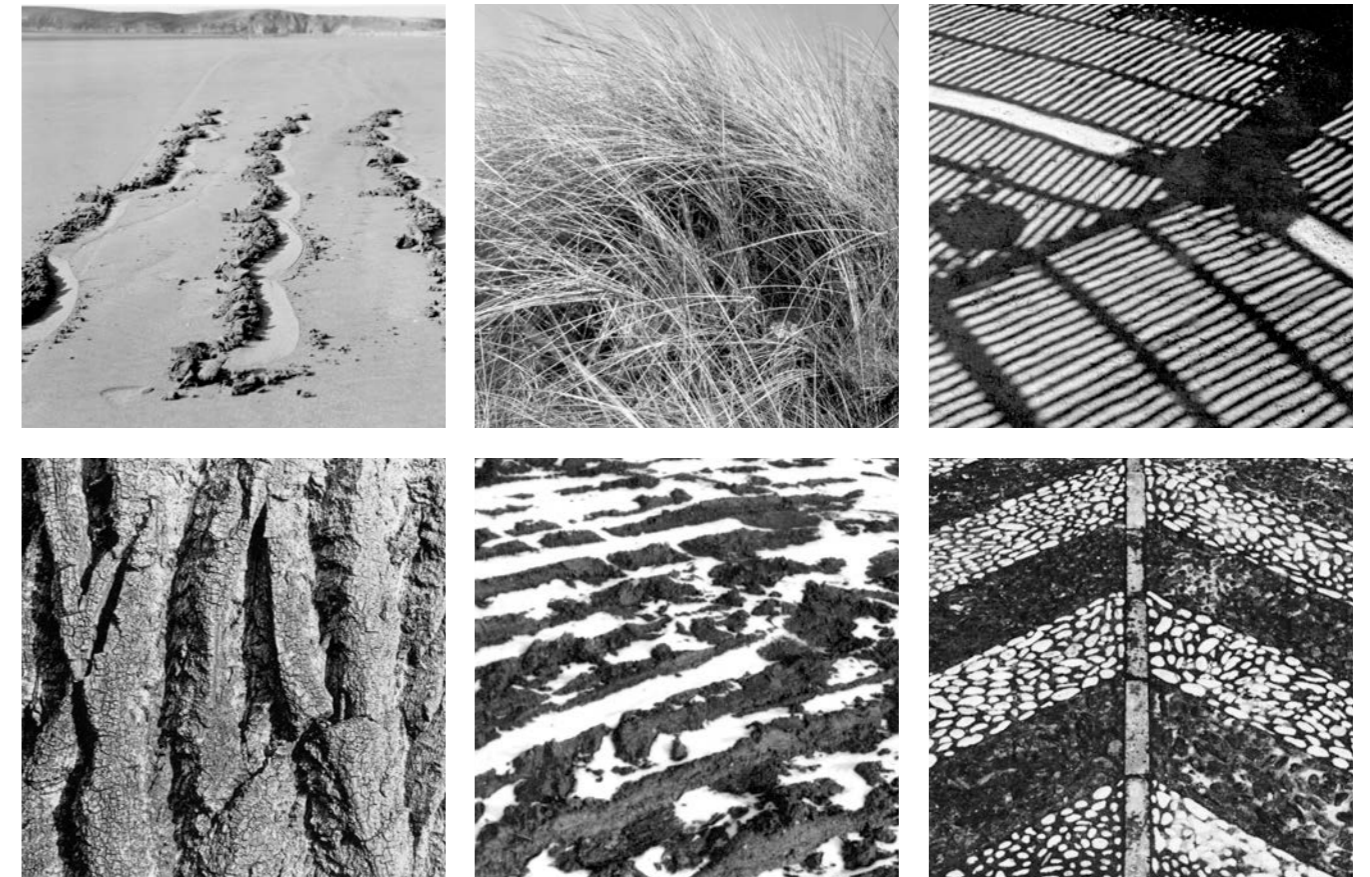



Through focusing on texture and line, Tibor's detailed photograph of straw inspired this famous pattern from the Fotexur range. The photograph was taken in the spring sunshine to give the image greater definition and the design deliberately highlights the tonal contrast between light and dark. Co-ordinating broad stripes are available in two colourways.

TIBOR AND THE ART OF FOTEXUR

Hungarian émigré Tibor Reich (1916-1996) was one of the most prominent figures in the British post-war textile industry. A gifted artist and dynamic entrepreneur, he moved to the UK in 1937 to study at Leeds University. Tibor Ltd, the company he founded in 1946, was established at Clifford mill near Stratford-upon-Avon in Warwickshire, England. It was a leading brand throughout the 1950's and 60's.

Texture was the defining feature of Tibor's textiles. As well as his celebrated Deep Texture weaves, he produced arresting screen-printed curtain fabrics, known as texture Prints.

Most of the designs selected by Forbo are from Tibor's ground-breaking Fotexur collection, launched in 1957, winner of the Council of Industrial Design's inaugural Design Centre Award. The 'Fo' refers to photography, while 'texur' evokes texture, both key aspects of these designs.

Close-up photographs of organic materials, such as straw and bark, provided the starting point for Tibor's intriguing Fotexur patterns. A keen photographer, he drew inspiration from the natural world. His eye was attracted to relief patterns and tonal contrasts in unusual places, such as fissures in a dried up river bed. Tibor also photographed his own weaves and used these images in his designs.

The Fotexur process began by screen-printing the photograph on paper, before isolating a section of the image and cutting it into squares or strips. Patterns were created by rotating and re-arranging these repeated motifs in different formations to create energetic and rhythmic compositions. Tibor's bold choice of colour variations provided the final ingredient to these stimulating and eye-catching designs.

Printed on Forbo Flotex in vibrant colours, Tibor's innovative Fotexur designs have a timeless feel, despite dating back 70 years.

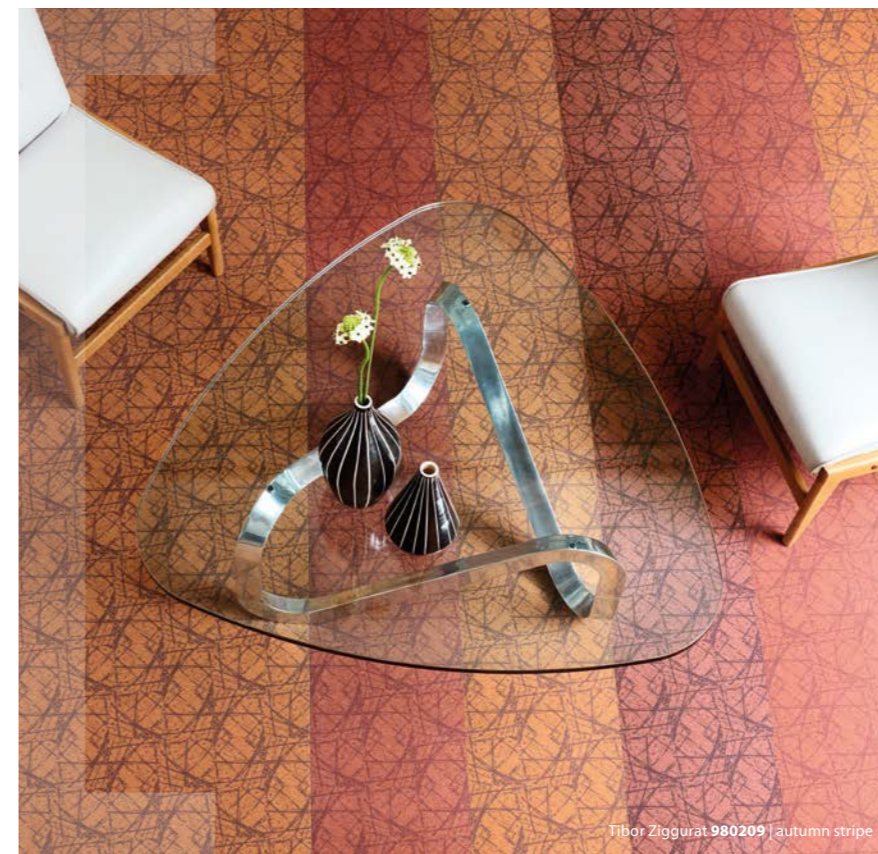

980211 | saffron



980203 | rust



980207 | marigold



980209 | autumn stripe



980206 | aqua



980202 | teal

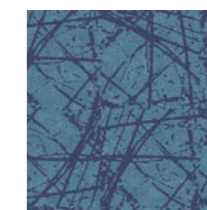

980208 | marine



980210 | taupe

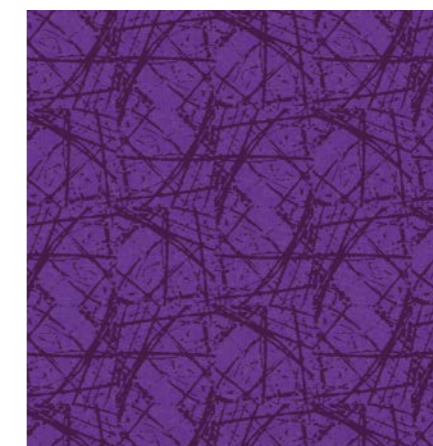

980204 | raspberry



980212 | grey stripe

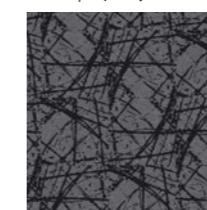

980201 | lead

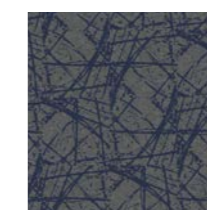

980205 | gunmetal

Description	Flocked flooring	
Dimensions	Roll width 2m Roll length ≤ 30m	
Total thickness	ISO 1765	4.3mm
Slip resistance	Pendulum test	Wet – low slip risk
Collection size	12	
Application	EN 1307	Class 33
Impact sound reduction	EN ISO 717-2	ΔLw = 20 dB
CE	EN 14041	
Reaction to fire	EN 13501-1	B ₁ -s1
Slip resistance	EN 13893	DS: ≥0.30
Body voltage	EN ISO 10965	< 2 kV

All items in this range are made to order. Lead time on request.

flotex® tabor

mosaic

Tabor often incorporated richly-textured 'fancy yarns' into his weaves to create tactile effects. For this pattern Tabor photographed a sheer fabric made from slub yarn. The uniformity of the grid contrasts pleasingly with the randomness of the loops. Co-ordinating stripes available in two colourways.



Tabor Mosaic 980406 | aqua

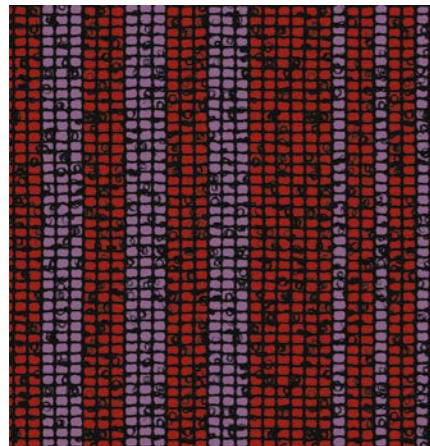

980412 raspberry stripe

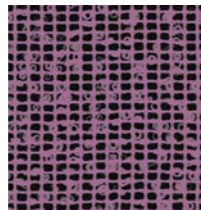

980403 | raspberry



980407 | tomato

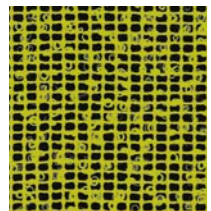

980409 | citron

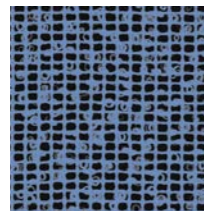

980402 | cornflower

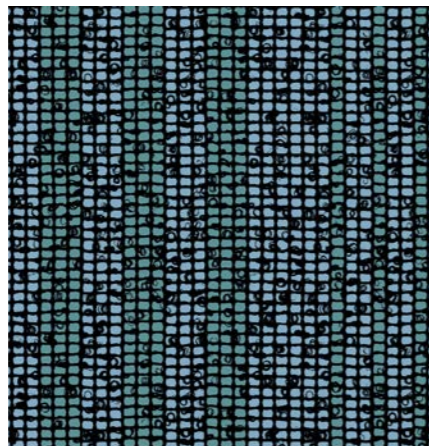

980411 | marine stripe

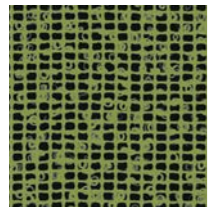

980404 | lime

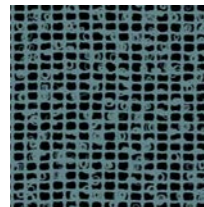

980406 | aqua

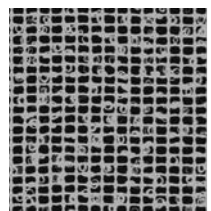

980405 | monochrome

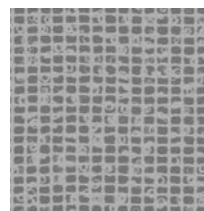

980408 | stone

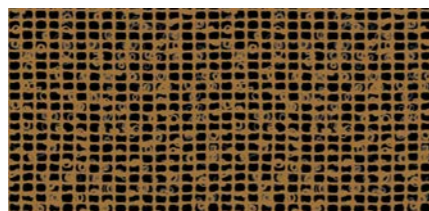

980410 | saffron

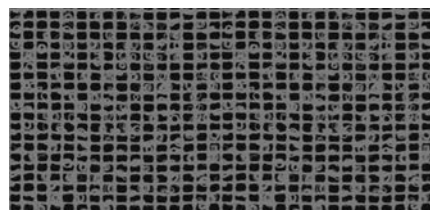

980401 | pewter



BREEAM ratings

Flotex Tabor – Flotex F200 HD sheet with PVC backing (EN1307)

	Commercial	Education	Health	Domestic	Retail (Durability)	Retail (Fashion)	Meets Ska criteria
Sheet	A	A	A	B	A	A+	✓

Description	Flocked flooring
Dimensions	Roll width 2m Roll length ≤ 30m
Total thickness	ISO 1765 4.3mm
Slip resistance	Pendulum test Wet – low slip risk
Collection size	12
Application	EN 1307 Class 33
Impact sound reduction	EN ISO 717-2 ΔLw = 20 dB
CE	EN 14041
Reaction to fire	EN 13501-1 B _{fl} -s1
Slip resistance	EN 13893 DS: ≥0.30
Body voltage	EN ISO 10965 < 2 kV

Our recommended adhesive for Flotex Tabor is 540 Eurosafe Special or 640 Eurostar Special. Full technical specifications are available at www.forbo-flooring.com.
Please note: Digital representations may vary from the actual product. Please order a sample to see the full effect.

All items in this range are made to order. Lead time on request.

flotex® tabor

quartz

The natural world provided a great source of inspiration for Tabor and he photographed it extensively. This pattern depicts the granular composition of rocks and pebbles.



Tabor Quartz 980101 | black

Description	Flocked flooring
Dimensions	Roll width 2m Roll length ≤ 30m
Total thickness	ISO 1765 4.3mm
Slip resistance	Pendulum test Wet – low slip risk
Collection size	6
Application	EN 1307 Class 33
Impact sound reduction	EN ISO 717-2 ΔLw = 20 dB
CE	EN 14041
Reaction to fire	EN 13501-1 B _{fl} -s1
Slip resistance	EN 13893 DS: ≥0.30
Body voltage	EN ISO 10965 < 2 kV

Our recommended adhesive for Flotex Tabor is 540 Eurosafe Special or 640 Eurostar Special. Full technical specifications are available at www.forbo-flooring.com



980106 | cornflower

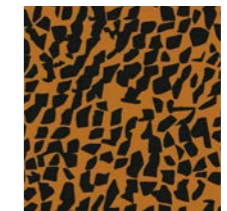

980105 | orange



980103 | saffron

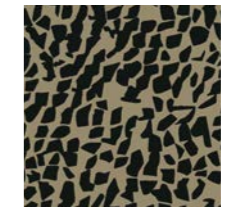

980102 | camel



980104 | white

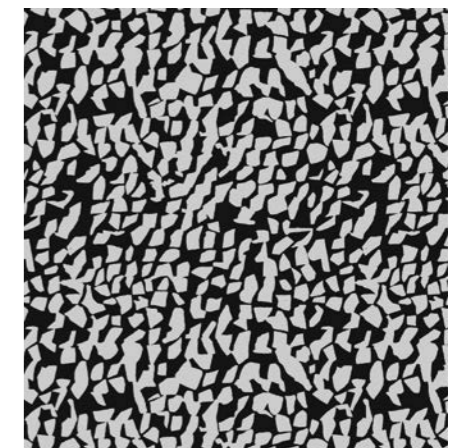

980101 | black

All items in this range are made to order. Lead time on request.

flotex® tibor

tessello

This ingenious Tibor pattern has two distinct layers: a fine mesh in the background, overlaid with a fragmented larger scale-grid. Structured yet informal, its subtle textures create a highly effective low-key flooring design.



Tibor Tessello 980305 | ice

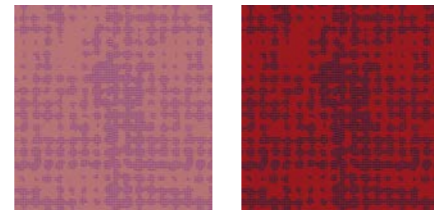

980308 | fuschia 980304 | tomato

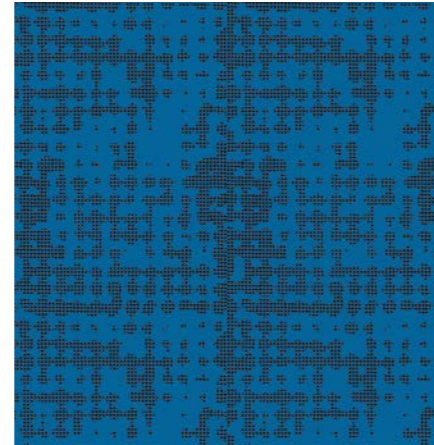

980306 | marine

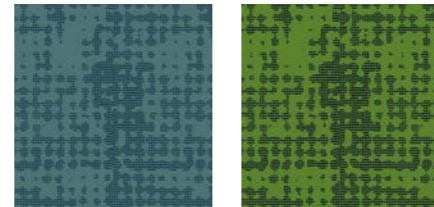

980302 | aqua 980303 | lime

Description	Flocked flooring	
Dimensions	Roll width 2m Roll length ≤ 30m	
Total thickness	ISO 1765	4.3mm
Slip resistance	Pendulum test	Wet – low slip risk
Collection size	10	
Application	EN 1307	Class 33
Impact sound reduction	EN ISO 717-2	ΔLw = 20 dB
CE	EN 14041	
Reaction to fire	EN 13501-1	B ₁ -s1
Slip resistance	EN 13893	DS: ≥0.30
Body voltage	EN ISO 10965	< 2 kV

Please note: Digital representations may vary from the actual product. Please order a sample to see the full effect.

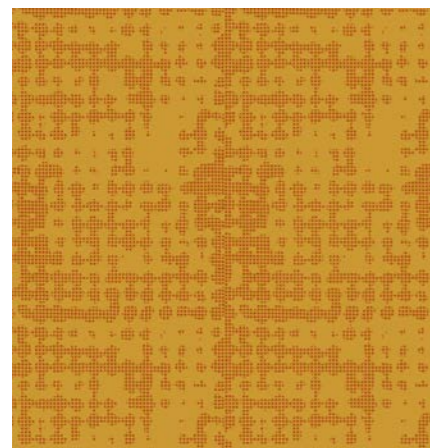

980307 | saffron



980301 | pewter

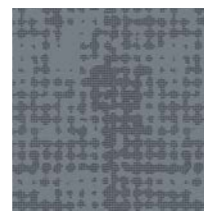

980305 | ice



980309 | stone



980310 | taupe



BREEAM ratings

Flotex Tibor – Flotex F200 HD sheet with PVC backing (EN1307)

	Commercial	Education	Health	Domestic	Retail (Durability)	Retail (Fashion)	Meets Ska criteria
Sheet	A	A	A	B	A	A+	✓

All items in this range are made to order. Lead time on request.

flotex® tibor

onyx

Although this pattern resembles marble, it was actually inspired by a photograph of cracked mud in the riverbed next to Tibor's Clifford Mill. One of his most famous Fotexur designs, it was originally used for a woven carpet called Padua, so it is particularly apt that it is now being used for decorative flooring once again. The majority of colourways work in pairs as positive and negative variations.



Tibor Onyx 980702 | pewter

Description	Flocked flooring	
Dimensions	Roll width 2m Roll length ≤ 30m	
Total thickness	ISO 1765	4.3mm
Slip resistance	Pendulum test	Wet – low slip risk
Collection size	12	
Application	EN 1307	Class 33
Impact sound reduction	EN ISO 717-2	ΔLw = 20 dB
CE	EN 14041	
Reaction to fire	EN 13501-1	B ₁ -s1
Slip resistance	EN 13893	DS: ≥0.30
Body voltage	EN ISO 10965	< 2 kV



980702 | pewter

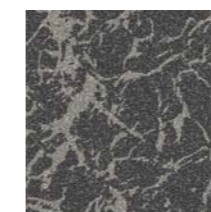

980703 | grey

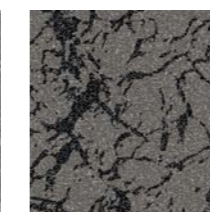

980708 | smoke

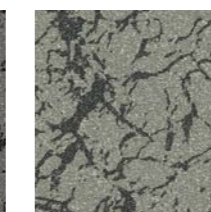

980709 | stone



980705 | heather

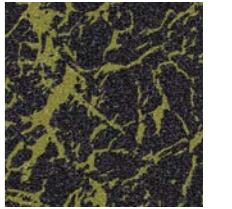

980701 | lime

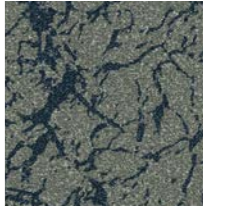

980710 | moss



980712 | clay



980706 | honey

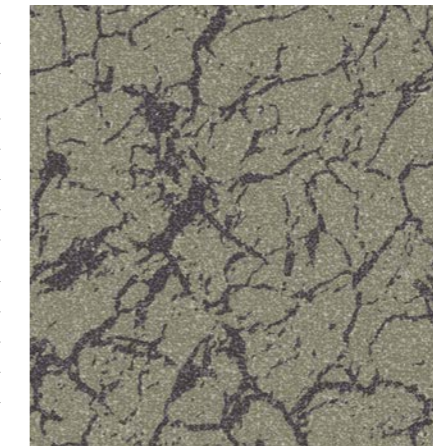

980711 | taupe

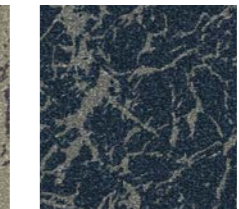

980704 | marine

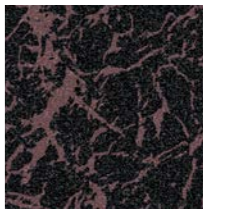

980707 | mauve

All items in this range are made to order. Lead time on request.

flotex® tiber

tweedy

Tiber was unusual as a textile designer in creating both printed and woven fabrics. This pattern was inspired by a photograph of one of his celebrated Deep Texture weaves, in which irregular slubby yarns were used to create tactile fabrics with textural variety and depth.

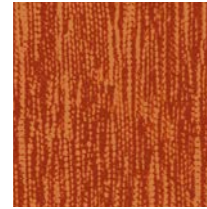

980509 | orange

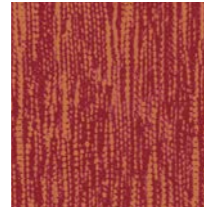

980504 | flame



980513 | petrol



980514 | citron



980508 | lime

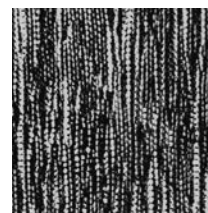

980511 | monochrome



980503 | aqua

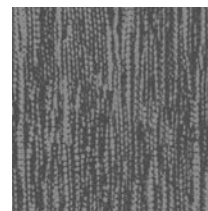

980506 | stone



980502 | marine

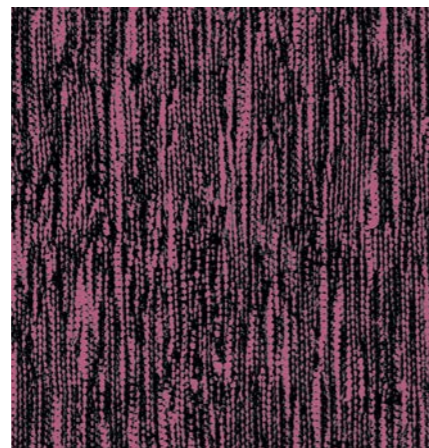

980512 | raspberry

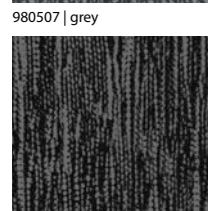

980507 | grey



980510 | clay

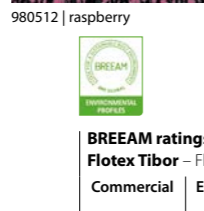

980505 | coffee

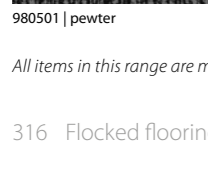

980501 | pewter



Tiber Tweedy 980504 | flame

Description	Flocked flooring
Dimensions	Roll width 2m Roll length ≤ 30m
Total thickness	ISO 1765 4.3mm
Slip resistance	Pendulum test Wet – low slip risk
Collection size	14
Application	EN 1307 Class 33
Impact sound reduction	EN ISO 717-2 ΔLw = 20 dB
CE	EN 14041
Reaction to fire	EN 13501-1 B _{fl} -s1
Slip resistance	EN 13893 DS: ≥0.30
Body voltage	EN ISO 10965 < 2 kV

Our recommended adhesive for Flotex Tiber is 540 Eurosafe Special or 640 Eurostar Special. Full technical specifications are available at www.forbo-flooring.com

Please note: Digital representations may vary from the actual product. Please order a sample to see the full effect.



BREEAM ratings

Flotex Tiber – Flotex F200 HD sheet with PVC backing (EN1307)

Sheet	Commercial	Education	Health	Domestic	Retail (Durability)	Retail (Fashion)	Meets Ska criteria
	A	A	A	B	A	A+	✓

All items in this range are made to order. Lead time on request.

flotex® tiber

arbor

Like all Tiber's Fotexur patterns, the starting point for this design was a crisp black and white photograph taken by the designer himself. The image, recording the rough striated bark of an oak tree, is ruggedly textural, providing the perfect foil for varied coloured overlays.



Tiber Arbor 980610 | cornflower

Description	Flocked flooring
Dimensions	Roll width 2m Roll length ≤ 30m
Total thickness	ISO 1765 4.3mm
Slip resistance	Pendulum test Wet – low slip risk
Collection size	12
Application	EN 1307 Class 33
Impact sound reduction	EN ISO 717-2 ΔLw = 20 dB
CE	EN 14041
Reaction to fire	EN 13501-1 B _{fl} -s1
Slip resistance	EN 13893 DS: ≥0.30
Body voltage	EN ISO 10965 < 2 kV

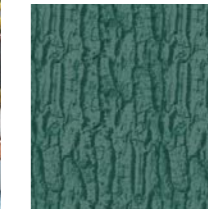

980606 aqua



980612 | saffron

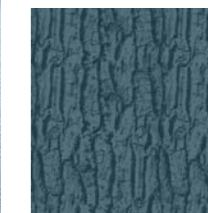

980610 cornflower

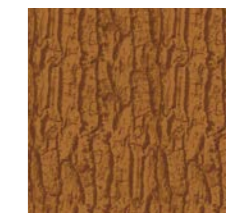

980608 marigold



980602 marine



980603 moss



980601 | pewter

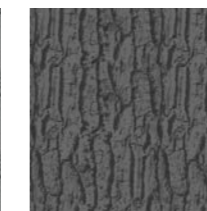

980605 | grey

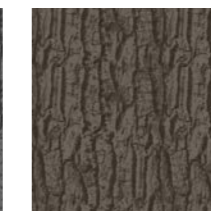

980611 | taupe

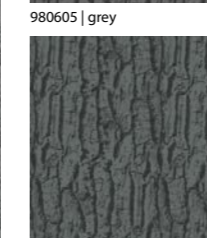

980609 | stone



980607 | clay



980604 purple

All items in this range are made to order. Lead time on request.

flotex® tibor

atomic



This design, derived from a photograph of an atomic structure, symbolises the period known as the Atomic Age. Part of the Colatomic range, launched in 1960, it reflects Tibor's dual interests in colour and texture. It also reflects the impact of Abstract Expressionism, which was very popular in the art world at the time.



Tibor Atomic 980803 | monochrome



980803 | monochrome



980801 | raspberry

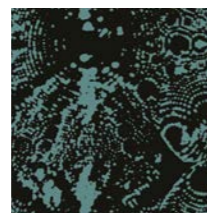

980804 | aqua

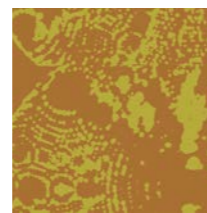

980802 | saffron

Description	Flocked flooring
Dimensions	Roll width 2m Roll length ≤ 30m
Total thickness	ISO 1765 4.3mm
Slip resistance	Pendulum test Wet – low slip risk
Collection size	4
Application	EN 1307 Class 33
Impact sound reduction	EN ISO 717-2 ΔLw = 20 dB
CE	EN 14041
Reaction to fire	EN 13501-1 B _f -s1
Slip resistance	EN 13893 DS: ≥0.30
Body voltage	EN ISO 10965 < 2 kV



BREEAM ratings
Flotex Tibor – Flotex F200 HD sheet with PVC backing (EN1307)

Sheet	Commercial	Education	Health	Domestic	Retail (Durability)	Retail (Fashion)	Meets Ska criteria
	A	A	A	B	A	A+	✓

All items in this range are made to order. Lead time on request.

flotex® sottsass

At the crossroads of art, design and architecture, the work of Ettore Sottsass represents the birth of non-conformist Italian design, somewhere between the industrial and the experimental. A prominent figure in Italian design since the 1950's, this ingenious free thinker sought to explore every creative avenue with a non-conformist attitude that was both assuming and audacious.

Whether designer, architect, sculptor, artist or photographer, Ettore Sottsass has left his mark and his commitment in his global view of the environment and space, through his sculptures, jewellery, artwork, furniture, and industrial objects. Today, many designers and architects emulate his spiritual heritage, radical in its stance against functionalism.

The exclusive design collaboration with Flotex was borne out of the desire to work with an innovative flooring technology and its precision HD printing brings to life the avant guard designs that clearly carry the Sottsass signature.



Sottsass 990701 | terrazzo

flotex® sottsass

bacteria

Bacteria is a development of one of Ettore Sottsass' signature designs, created in the late 1970's, a forerunner of the current modern age of nano technology and genetic engineering. Optically challenging, the design is open to wide interpretation, close up amoebic forms sway and shift yet from afar it appears as a constellation of distant stars. Bacteria is available in 20 colourways.

Pattern repeat 200cm x 150cm.



Sottsass Bacteria 990402 | bacteria

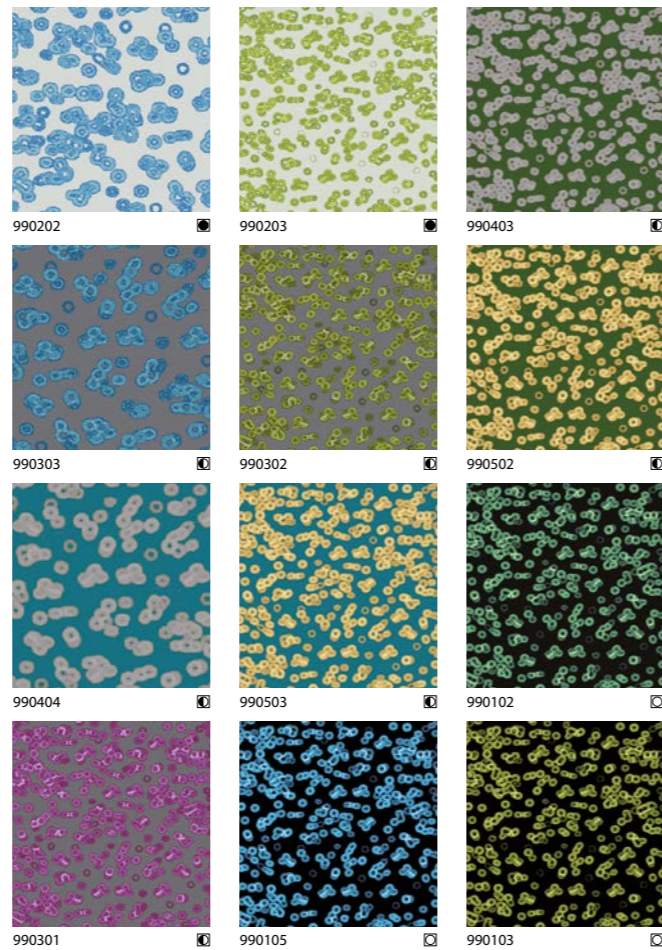

Description	Flocked flooring
Dimensions	Roll width 2m Roll length ≤ 30m
Total thickness	ISO 1765 4.3mm
Slip resistance	Pendulum test Wet – low slip risk
Collection size	20
Application	EN 1307 Class 33
Impact sound reduction	EN ISO 717-2 ΔLw = 20 dB
CE	EN 14041
Reaction to fire	EN 13501-1 B _{fl} -s1
Slip resistance	EN 13893 DS: ≥0.30
Body voltage	EN ISO 10965 < 2 kV

Our recommended adhesive for Flotex Sottsass is 540 Eurosafe Special or 640 Eurostar Special. Full technical specifications are available at www.forbo-flooring.com

Please note: Digital representations may vary from the actual product. Please order a sample to see the full effect.

BREEAM ratings
Flotex Sottsass – Flotex F200 HD sheet with PVC backing (EN1307)

Commercial	Education	Health	Domestic	Retail (Durability)	Retail (Fashion)	Meets Ska criteria
A	A	A	B	A	A+	✓

Usage classification

☐ Superior appearance rating ◐ Good appearance rating ● Moderate appearance rating

All items in this range are made to order. Lead time on request.

flotex® sottsass

wool

The Wool design was conceived by Ettore Sottsass when he laid filaments of wool yarns, collected from various countries, onto a flat, coloured surface. It plays on the textures of the individual strands of the natural fibres to give a sense of depth and warmth to the floor along with a defined linear pattern that can dramatically shift the perspective of interior spaces. Wool is available in 12 colourways.

Pattern repeat 200cm x 150cm.

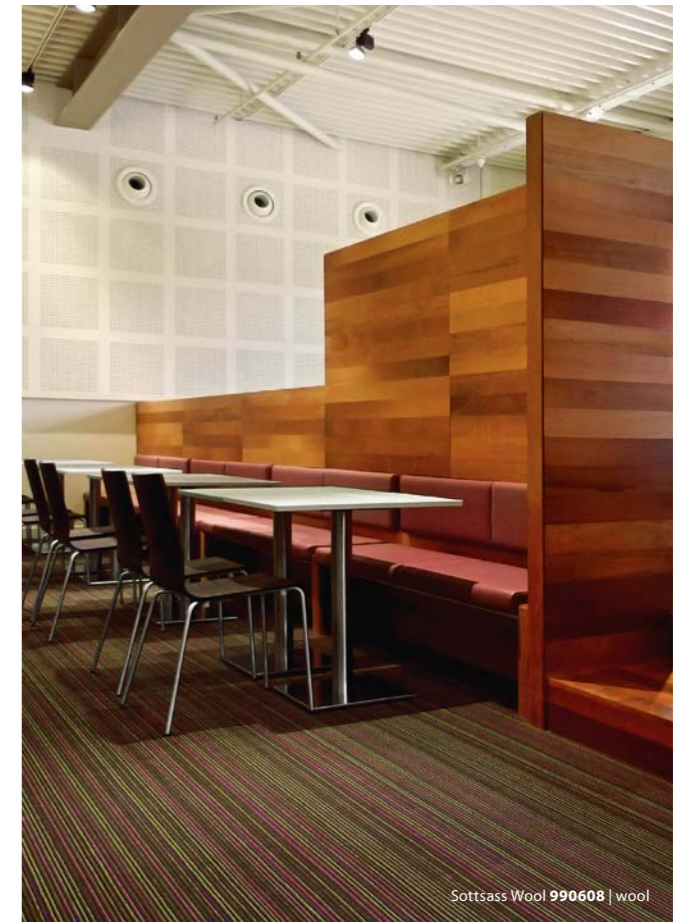

Sottsass Wool 990608 | wool

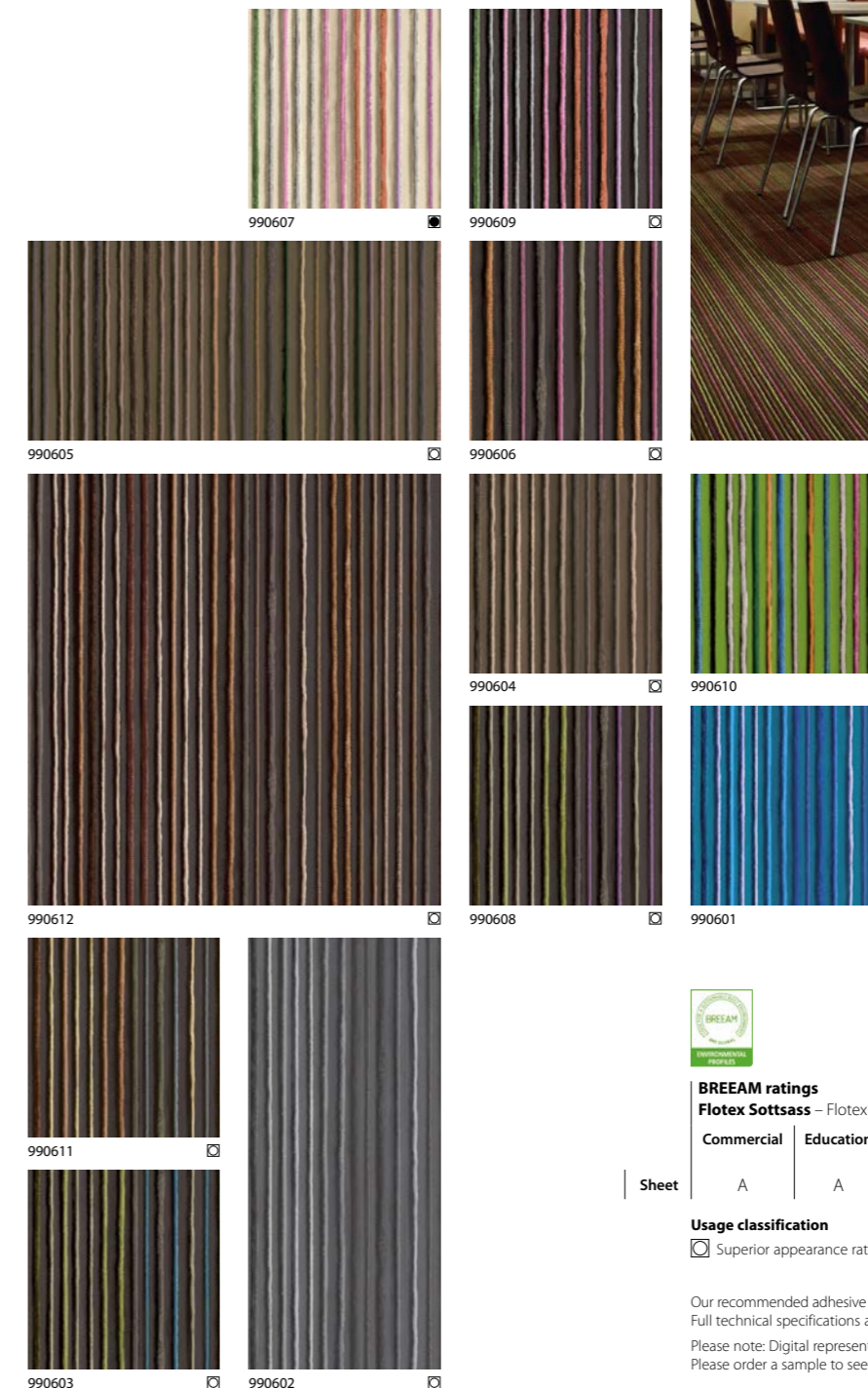

Description	Flocked flooring
Dimensions	Roll width 2m Roll length ≤ 30m
Total thickness	ISO 1765 4.3mm
Slip resistance	Pendulum test Wet – low slip risk
Collection size	12
Application	EN 1307 Class 33
Impact sound reduction	EN ISO 717-2 ΔLw = 20 dB
CE	EN 14041
Reaction to fire	EN 13501-1 B _{fl} -s1
Slip resistance	EN 13893 DS: ≥0.30
Body voltage	EN ISO 10965 < 2 kV



BREEAM ratings
Flotex Sottsass – Flotex F200 HD sheet with PVC backing (EN1307)

Commercial	Education	Health	Domestic	Retail (Durability)	Retail (Fashion)	Meets Ska criteria
A	A	A	B	A	A+	✓

Usage classification

☐ Superior appearance rating ◐ Good appearance rating ● Moderate appearance rating

Our recommended adhesive for Flotex Sottsass is 540 Eurosafe Special or 640 Eurostar Special. Full technical specifications are available at www.forbo-flooring.com
Please note: Digital representations may vary from the actual product. Please order a sample to see the full effect.

All items in this range are made to order. Lead time on request.

flotex® sottsass

terrazzo



Terrazzo by Sottsass is a witty “twist” on the concept of Italian Terrazzo (a traditional flooring created several hundred years ago when Venetian workers found a use for discarded marble remnants). Sottsass Association has developed this idea to give the impression of a beautifully laid Mediterranean terrazzo floor. However, on closer inspection, the “chips” in Terrazzo are revealed as pieces of torn paper – each holding its own story – a shredded love letter or a business document? It’s left to the individual to decide and to create their own narrative. Terrazzo is available in 13 colourways.

Pattern repeat 200cm x 150cm.

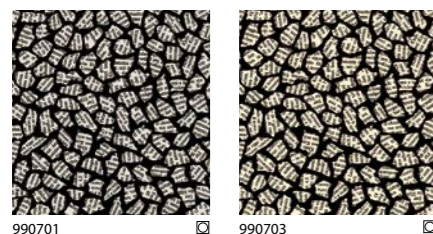
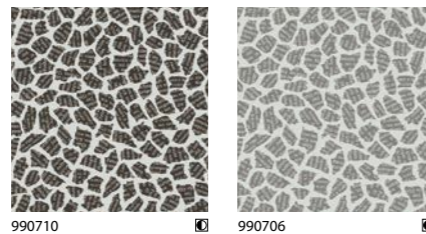
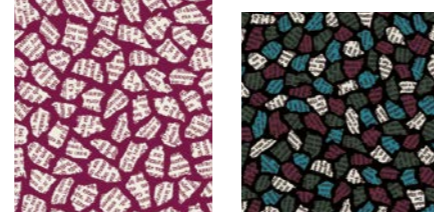
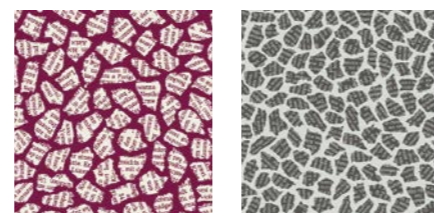
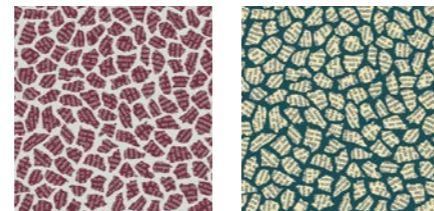
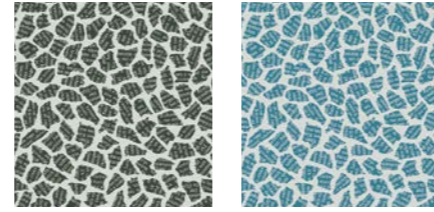
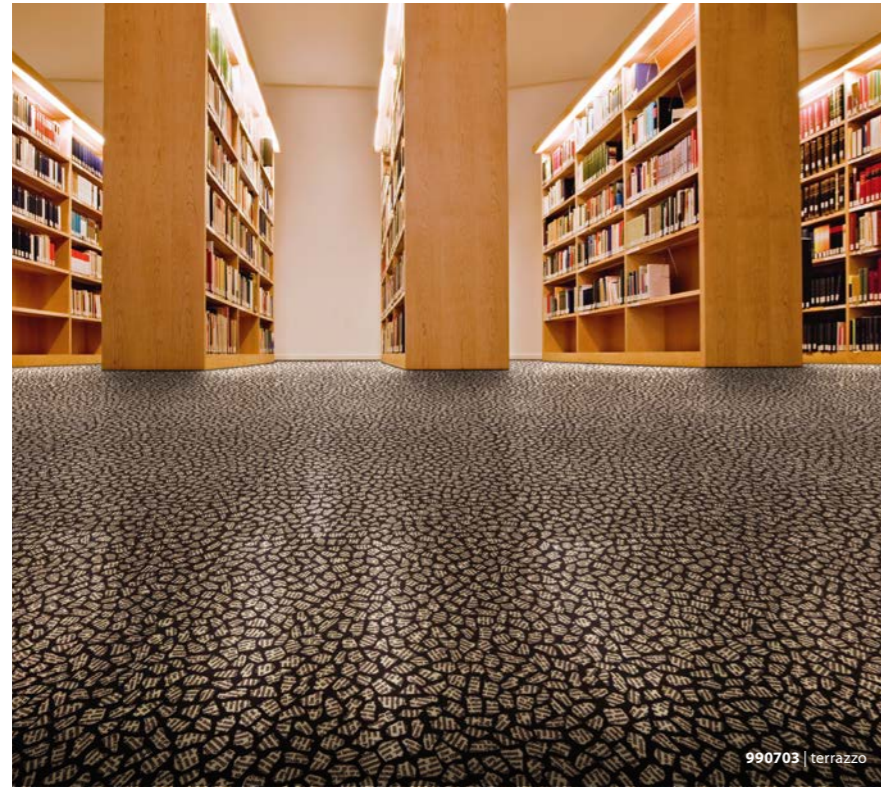

Description	Flocked flooring
Dimensions	Roll width 2m Roll length ≤ 30m
Total thickness	ISO 1765 4.3mm
Slip resistance	Pendulum test Wet – low slip risk
Collection size	13
Application	EN 1307 Class 33
Impact sound reduction	EN ISO 717-2 ΔLw = 20 dB
CE	EN 14041
Reaction to fire	EN 13501-1 B _{fl} -s1
Slip resistance	EN 13893 DS: ≥0.30
Body voltage	EN ISO 10965 < 2 kV

All items in this range are made to order. Lead time on request.



Flotex Sottsass Terrazzo 990701



© Forbo / José Medina Galeote

José Medina Galeote is an artist who uses painting and other techniques to reflect on the creative process. In his work he first establishes themes sometimes stimulating, sometimes provoking, in which the roles of artist and spectator are interchangeable. In his deep reflection on art in general and on painting in particular, José Medina Galeote undertakes an optical experimentation building a particular aesthetic which distinguishes it, both stylistically and in terms of the ideas it carries. Within his work there are clear references to the minimal and conceptual art of the sixties as he raises the question of the very concept of representation reality.

In 2011 The Contemporary Art Centre of Málaga organized an exhibition of his work and has also exhibited in many renowned exhibitions, notably at the Centre Pompidou in Málaga. The collaboration of José Médina Galeote and the design teams of Forbo Flooring Systems gave birth to an unique collection of flooring in which the artist' creations are given a new dimension through the medium of flooring. By bringing his works of art right under our feet, José Médina Galeote explores new perspectives on various textures, such as textile and vinyl flooring. Thanks to high definition printing techniques, Forbo Flooring Systems can bring the creations of José Médina Galeote to life on any floor.

The choice of which type of flooring is up to you :

- The warmth and comfort of Flotex flocced textile
- The extreme resistance of Eternal compact heterogeneous vinyl
- The acoustic comfort of Sarlon 15 dB and 19 dB
- The ease and speed of installation of Modul'up 19 dB

CHOOSE THE TYPE OF FLOORING THAT SUITS YOUR PROJECT.

You can find all technical information about these product constructions on our website under

www.forbo-flooring.com/josemedinagaleote

flotex®



340000 | stripy man 70 x 94 cm



340001 | tiza blanco

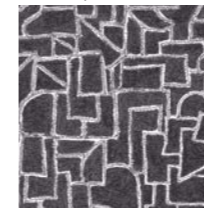

340002 | tiza oscuro



340001F | tizia blanco 340002F | tizia oscuro 340000F | stripy man



340003 | dibujar

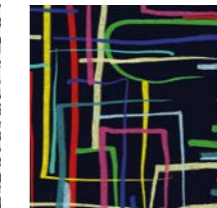

340006 | pizarra



340007 | lienzo

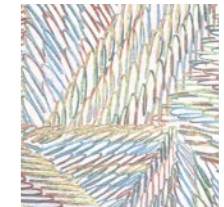

340004 | pastel

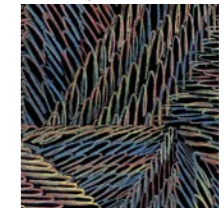

340005 | carboncillo

sarlon® | modul'up® | eternal®



340001 | tiza blanco

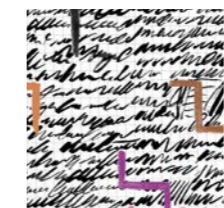

340003 | dibujar

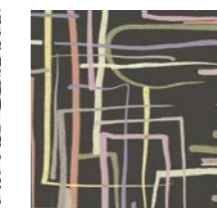

340034 | labradonita

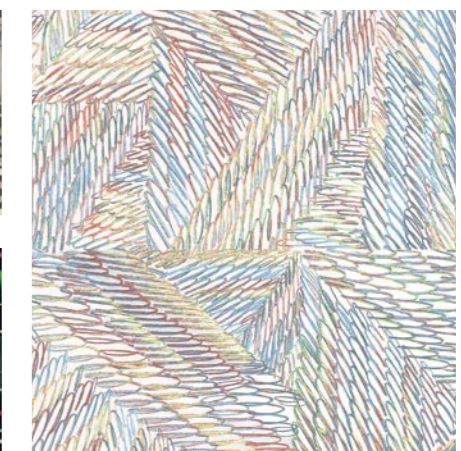

340004 | pastel



340002 | tiza oscuro



340033 | dibujar diapositivos



340006 | pizarra

Looking at the ground has never been so fun and intuitive.

José Medina Galeote

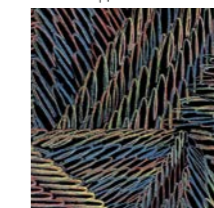

340005 | carboncillo

Albayzin

Scribble

Chalkboard

Patchwork

Bring art into the home, onto the floor, and let it interact fully with the furniture and decoration that adorn our homes.

José Medina Galeote

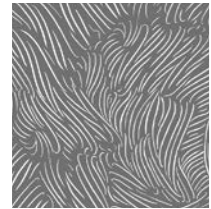

340012 | glifo



340024 | tinta

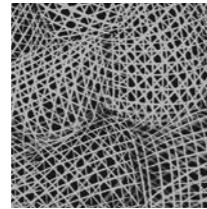

340013 | arpillera



340008 | origen



340019 | sepia

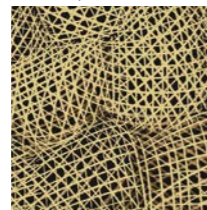

340014 | osier

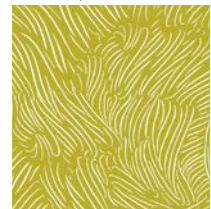

340011 | vestigio



340020 | emaki



340015 | raffia

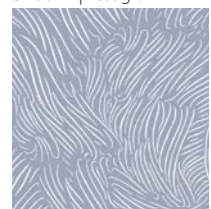

340009 | firma

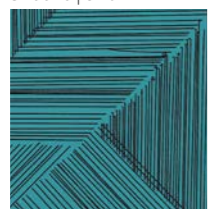

340023 | brochazo

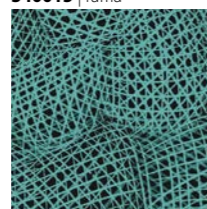

340016 | tejido



340010 | fuente



340022 | lapicera

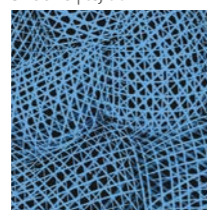

340017 | fibras



340021 | lavis

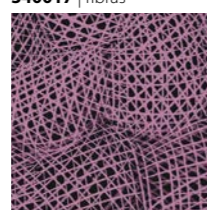

340018 | malla



isle 340031



340025 | nacre

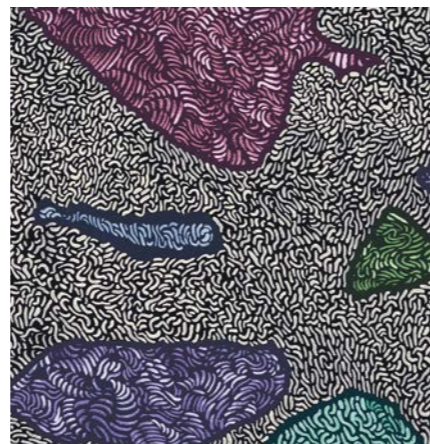

340031 | isle

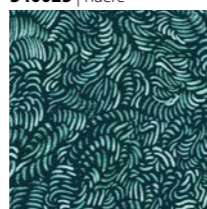

340029 | aqua

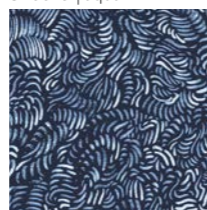

340028 | olas



340030 | atol

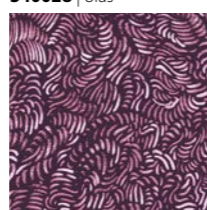

340027 | anemone

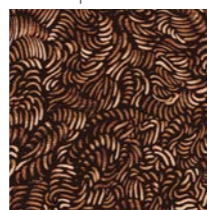

340026 | ambar

Sign

Angles

Dimension

Coralline

Reef



340031 | isle



340047 | noche



340048 | lapules azules

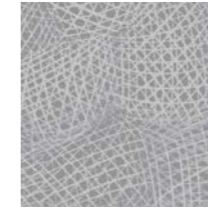

340041 | estructura gris



340049 | esmeralda

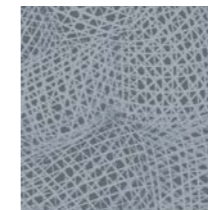

340040 | estructura gris azulada

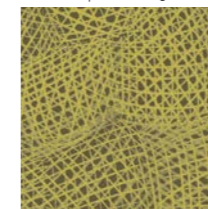

340039 | estructura verde



mostaza 340044, verde oliva 340043



340043 | verde oliva

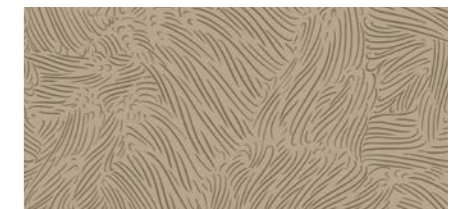

340038 | dunas



340040 | estructura gris azulada



340044 | mostaza



340036 | terra



340045 | naranja

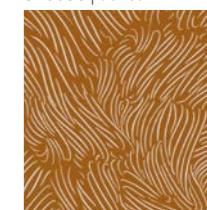

340035 | ondas



340042 | azul cielo



340037 | purdo



340046 | negro oliva



340033 | purdo

Reef

Coralline

Dimension

Angles

Sign

The potential of a line to be concrete by the brush.

José Medina Galeote

CREATED BY JOSÉ MEDINA GALEOTE HIGH DEFINITION DIGITAL PRINTING

With over 20 years of experience in high definition digital printing, Forbo Flooring Systems offers you a range of high quality floor coverings, tailored to your needs. Whatever the segment or field of application, José Médina Galeote's creations will come to life under your feet!

CHOOSE THE TYPE OF FLOORING THAT SUITS YOUR PROJECT.

You can find all technical information about these product constructions on our website under www.forbo-flooring.com/josemedinagaleote

JM Studio

José Medina Galeote

	FLOCKED FLOORING	ORDER ON DEMAND please contact your local sales for detailed information						
flotex®	Flotex Flocked Flooring is a unique, innovative flocked flooring that combines the hard wearing & durable characteristics of a resilient floor with the quality, warmth and comfort of a carpet. Discover the toughness and durability of Flotex which comes as a result of the 80 million nylon 6.6. fibres per m ² , while experiencing the quietness and comfort normally only associated with a carpet as a result of the impervious cushioned backing.	To order your floor as a flotex floor use the colour code from the flotex designs and add an « F ». So with 340004F you order design patchwork in the colour pastel in Flotex <table border="1"> <tr> <td>340004</td> <td>F</td> <td>= 340004F</td> </tr> <tr> <td>colour number</td> <td>product type</td> <td></td> </tr> </table> Minimum order quantity: as of 6m²	340004	F	= 340004F	colour number	product type	
340004	F	= 340004F						
colour number	product type							
sarlon®	Sarlon 15dB acoustic vinyl, the hybrid solution without compromise. Sarlon 15 dB is a unique flooring solution for areas with high acoustic and high load requirements. The Sarlon 19dB range is the perfect flooring solution for sound reduction. It offers the best possible acoustic properties along with a residual indentation that is best in class for acoustic flooring solutions.	To order your floor as a sarlon or modul'up floor use the colour code from the vinyl designs and add a suffix as indicated below: « T19 » for sarlon 19dB « T15 » for sarlon 15dB « UP19 » for modul'up 19dB « UPC » for modul'up compact So with 340004UP19 you order design patchwork in the colour pastel in Modul'up 19dB <table border="1"> <tr> <td>340004</td> <td>UP19</td> <td>= 340004UP19</td> </tr> <tr> <td>colour number</td> <td>product type</td> <td></td> </tr> </table> Minimum order quantity: as of 30m²	340004	UP19	= 340004UP19	colour number	product type	
340004	UP19	= 340004UP19						
colour number	product type							
modul'up®	Modul'up 19 dB loose lay vinyl is committed to the future. Modul'up is the best loose lay floor covering available for high traffic applications. It can be installed quickly without adhesives, and is even more time and cost efficient at time of replacement.							
eternal®	This vinyl sheet collection has been created to work across a wide variety of application areas. Create any desired atmosphere in every space. For every moment of the day Eternal offers the ideal solution: at work, school and in the gym.	To order your floor as eternal floor use the colour code from the vinyl designs and add an « E ». So with 340004E you order design patchwork in the colour pastel in Eternal <table border="1"> <tr> <td>340004</td> <td>E</td> <td>= 340004E</td> </tr> <tr> <td>colour number</td> <td>product type</td> <td></td> </tr> </table> Minimum order quantity: as of 30m²	340004	E	= 340004E	colour number	product type	
340004	E	= 340004E						
colour number	product type							



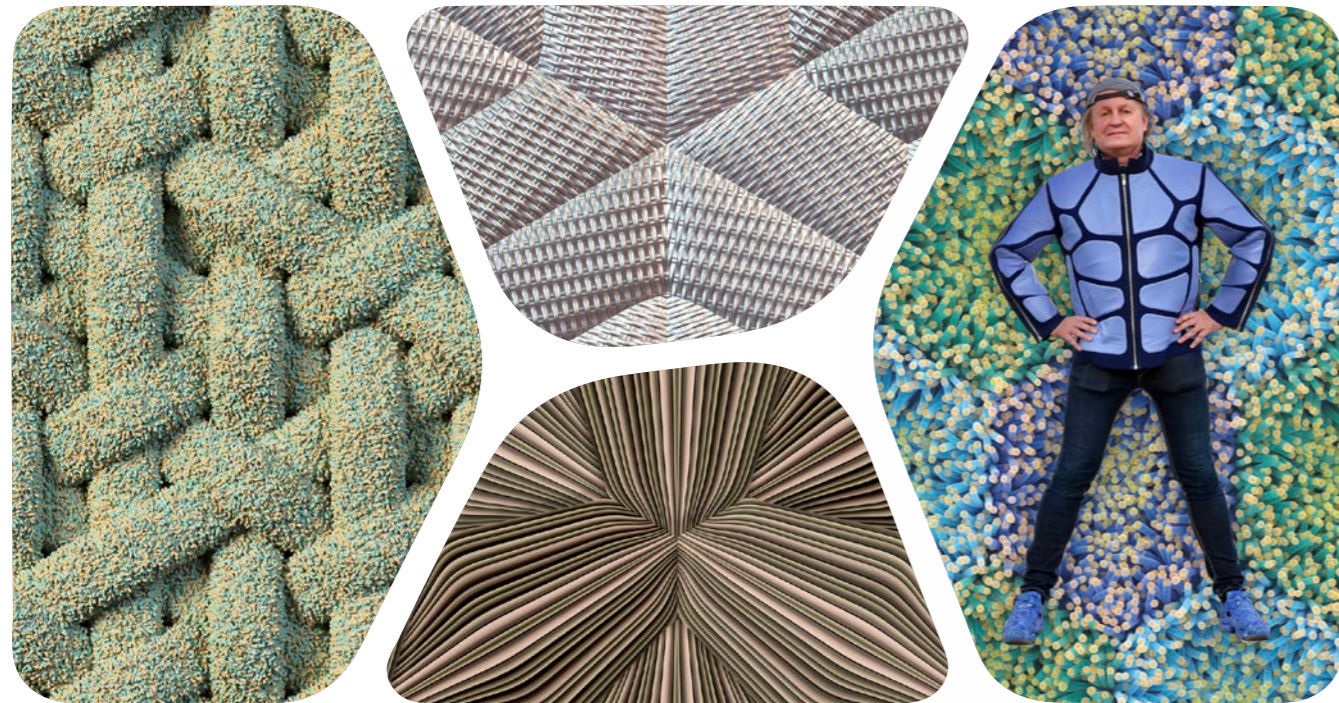

'As an architect, interior designer and designer of transmission forms, this collection is inspired by my experiences, observations and fascinations derived from a variety of design fields. These ideas have been visualised in partnership with Forbo Flooring through the medium of high resolution digital printing both on textile and vinyl substrates. Each one giving it's unique characteristics to my imagery.

I have based the collection on the idea of architectural modularity and the desire to organize the space around us in an architectural way. This is realised through the use of repetitive geometric forms, such as hexagons, trapezoids or braided structures which form the base of the collection.

My experience in Interior design has inspired me to combine those structures with the textures of classic interior materials such as wood, fabrics, metal and leather.

As a designer of industrial forms, I am fascinated by organic structures but also new technologies related to 3D printing. By combining these elements with the geometric shapes, the designs I have created achieve a quality of softness and three-dimensionality.

When designing, I like to experiment, I observe the beauty of nature and the physical phenomena that surround us. This often becomes the inspiration for new projects. A unique artistic interpretation.

Throughout the collection there is a recurrent theme based on the variable colours of adjacent modular forms. In nature this is associated with the refraction and absorption of light reflections. I have used it as a design tool, giving each pattern dimension and subtlety which, when combined with the traditional familiarity of modular patterning, creates an exciting fusion of classic form and 21st century technology.'

CHOOSE THE TYPE OF FLOORING THAT SUITS YOUR PROJECT. You can find all technical information about these product constructions on our website under www.forbo-flooring.com/macstopa



FLOWER



Geometric yet seemingly organic, Flower combines elements that both challenge and reassure us in a way that provokes thought and discussion blurring the space between nature and design.

360027E | knit

flotex®

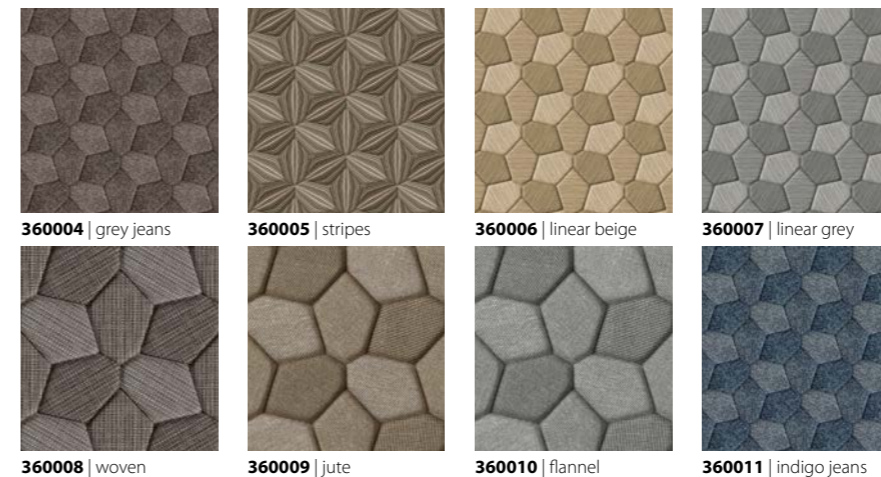

360004 | grey jeans
 360005 | stripes
 360006 | linear beige
 360007 | linear grey
 360008 | woven
 360009 | jute
 360010 | flannel
 360011 | indigo jeans

eternal®



360027 | knit
 360029 | stripes XL
 360010 | flannel
 360028 | indigo jeans XL
 360030 | light wood
 360031 | honey wood

How to order the right product :
 360010 F = 360010F
 colour number product type*

The outcome of the colour differs per chosen product. The displayed design represents a space of 100 x 100 cm. *Find the right product code and product explanation on page 319.

TRAPEZOID

CREATED BY MAC STOPA



Mechanical and repetitive Trapezoid forms blend with recognisable material surfaces, each one playing with dimension and the perception of shape within the patterns context.

360018F | tweed

flotex®



360012 | metal plate
360013 | grey pleated
360014 | jeans
360015 | ink pleated
360016 | metal weave
360017 | braided
360018 | tweed

eternal®



360016 | metal weave
360017 | braided
360018 | tweed
360014 | jeans
360012 | metal plate
360025 | brown leather

How to order the right product :
360012 F = 360012F
colour number product type*

The outcome of the colour differs per chosen product.
The displayed design represents a space of 100 x 100 cm.
*Find the right product code and product explanation on page 319.

WICKER

CREATED BY MAC STOPA



Based on the traditional structure of a woven form, Wicker transcends the ordinary by taking a range of textures that although familiar become exciting and unusual in the context of this juxtaposition.

360023F | jeans grey XS

360026E | jeans blue

flotex®

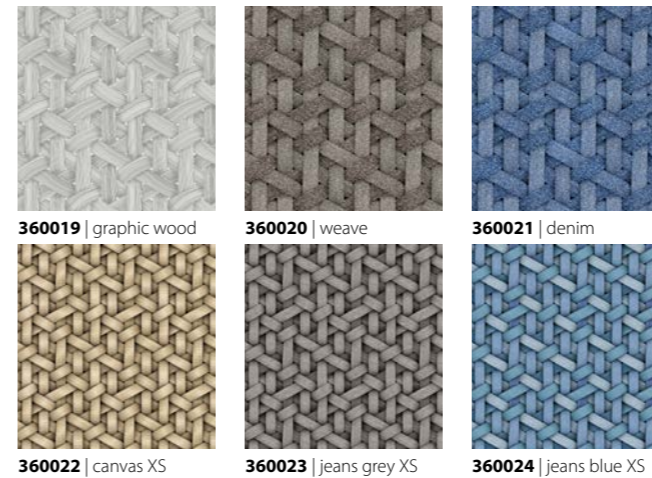

360019 | graphic wood
360020 | weave
360021 | denim
360022 | canvas XS
360023 | jeans grey XS
360024 | jeans blue XS

eternal®



360033 | canvas
360032 | tropical wood
360026 | jeans blue
360034 | grass
360020 | weave
360021 | denim

How to order the right product :
360020 F = 360020F
colour number product type*

The outcome of the colour differs per chosen product.
The displayed design represents a space of 100 x 100 cm.
*Find the right product code and product explanation on page 319.



A seemingly bizarre synergy of conventional form with an unexpected twist, Hexagon is both curious and strangely compelling in a uniquely inspired way.

Flotex naturals
010078F | shaded oak
360001F | blue anemone

flotex®



360003 | fur cool

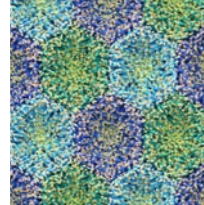

360001 | blue anemone



360002 | fur warm

eternal®



360003 | fur cool

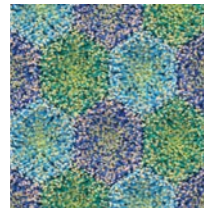

360001 | blue anemone

How to order the right product :

$$\begin{array}{ccc} 360003 & \text{F} & = 360003\text{F} \\ \text{colour number} & \text{product type*} & \end{array}$$

The outcome of the colour differs per chosen product.
 The displayed design represents a space of 100 x 100 cm.
 *Find the right product code and product explanation on page 319.

CREATED BY MAC STOPA HIGH DEFINITION DIGITAL PRINTING

With over 20 years of experience in high definition digital printing, Forbo Flooring Systems offers you a range of high quality floor coverings, tailored to your needs. Whatever the segment or field of application, Mac Stopa's creations will bring the floor to life!

CHOOSE THE TYPE OF FLOORING THAT SUITS YOUR PROJECT.

You can find all technical information about these product constructions on our website under www.forbo-flooring.com/macstopa

	FLOCKED FLOORING	ORDER ON DEMAND please contact your local sales for detailed information
flotex®	<p>Flotex Flocked Flooring is a unique, innovative flocked textile flooring that combines the hard wearing & durable characteristics of a resilient floor with the quality, warmth and comfort of a carpet. Discover the toughness and durability of Flotex which comes as a result of the 80 million nylon 6.6. fibres per m², while experiencing the quietness and comfort normally only associated with a carpet as a result of the impervious cushioned backing.</p>	<p>To order your floor as a flotex floor use the colour code from the flotex designs and add an « F ».</p> <p>So with 360010F you order design Flower in the colour flannel in Flotex</p> <div style="border: 1px solid black; padding: 5px; width: fit-content; margin: 10px auto;"> $\begin{array}{ccc} 360010 & \text{F} & = 360010\text{F} \\ \text{colour number} & \text{product type} & \end{array}$ </div> <p>Minimum order quantity: as of 6m²</p>
	VINYL	ORDER ON DEMAND please contact your local sales for detailed information
eternal®	<p>This vinyl sheet collection has been created to work across a wide variety of application areas. Create any desired atmosphere in every space. For every moment of the day Eternal offers the ideal solution in working, learning or relaxing environments. The balanced construction offers lowest residual indentation and the PUR Pearl finish brings the best protection against scuff and scratching.</p>	<p>To order your floor as eternal floor use the colour code from the vinyl designs and add an « E ».</p> <p>So with 360010E you order design Flower in the colour flannel in Eternal</p> <div style="border: 1px solid black; padding: 5px; width: fit-content; margin: 10px auto;"> $\begin{array}{ccc} 360010 & \text{E} & = 360010\text{E} \\ \text{colour number} & \text{product type} & \end{array}$ </div> <p>Minimum order quantity: as of 30m²</p>



Custom flooring

Can't find what you are looking for despite our wide product range? No worries, we have more. Within our Bespoke Design flooring you can design your own unique floor with our digital print techniques in Flotex, project vinyl and Coral entrance flooring and the refined Aquajet cutting technique for Marmoleum flooring.

Flotex vision

Forbo offers a unique Flotex collection of over 500 digitally printed designs in high level photographic resolutions. Flotex flocked flooring is a unique floor covering that combines the hard wearing and durable characteristics of a resilient floor with the comfort and warmth of a carpet.



Eternal bespoke

Our advanced digital printing technology enables striking floor visuals that cannot be achieved with conventional print techniques. It enables you to design your own unique floor in the high quality of our heterogeneous vinyl sheet flooring.



Designing with Marmoleum

Are you looking for something unique on your floor? That is also sustainable and durable? Our Designing with Marmoleum selection offers you just that. With our Aquajet technique we can create the most precise and detailed floor designs. From laser engraved Marmoleum tiles to exciting designs created by international designers. Explore your options below!



Coral logo entrance flooring

Great looks for a great welcome. Forbo offers a bespoke print and cut-out design service to create your own unique entrance mat. Forbo Coral Logo entrance flooring will retain its looks whilst keeping out dirt and moist for years to come

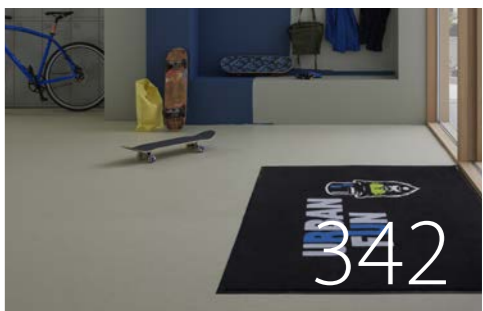

We have many options to customise your floor. This graph shows you the extensive possibilities, we invite you to visit our website and find out which solution fits you best or contact our local customer service department to help you out.

	Choose from a design library	Recolour option	Digital print custom design	Special shapes & cuts	Laser edging
Designing with flotex	●	●	●	●	
Designing with vinyl	●	●	●	●	
Designing with marmoleum				●	●
Designing with the entrance systems			●	●	

Flotex vision & Eternal bespoke

The **digital** world of **Flotex** and **vinyl**

High definition digital print

With a smooth, velour like surface that looks and feels like a carpet, Flotex is the perfect substrate for vibrant designs and true to life visuals which can be produced in high level photographic resolution. All desired colour shades and hues can be achieved.

Fantastic effects

Digital print offers an infinite number of design options ranging from abstracts with intricate colour spectrums to realistic images of natural materials like sand, grass and water. Create 3D depth or a "trompe d'oeil" effect on your floor. Or bring nature into your room by choosing a floor covering with autumn leaves or flowers.



Endless design options

Digital printing is also well suited for those collections that require visual detail and effects that cannot easily be reached through conventional print. Our Flotex custom flooring collection contains more than 500 individual items.

Colour your own

Do you like the design, but you cannot find the colours you want?

A large number of designs can be recoloured to perfectly match the colour selection you prefer!

Bespoke design

You can also create something bespoke for a truly individual solution. Whether it be photography, commercial branding or specific Pantone references, we can work to match your requirements. We offer a bespoke design service on request, please contact your local sales representative for more information.

To view all our bespoke designs go to: www.forbo-flooring.com/customflooring



Floral



Linear

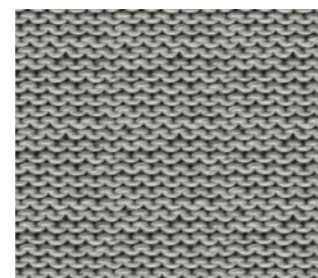

Textile | texture



Geometric | graphic



Organic

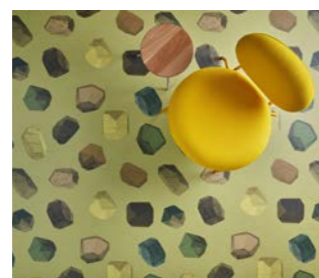

Natural world

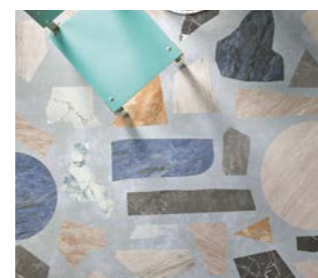

Stone | ceramic

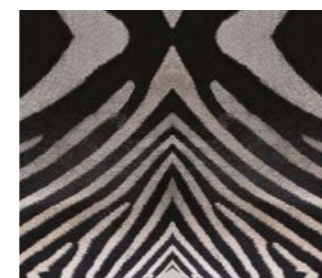

Statement

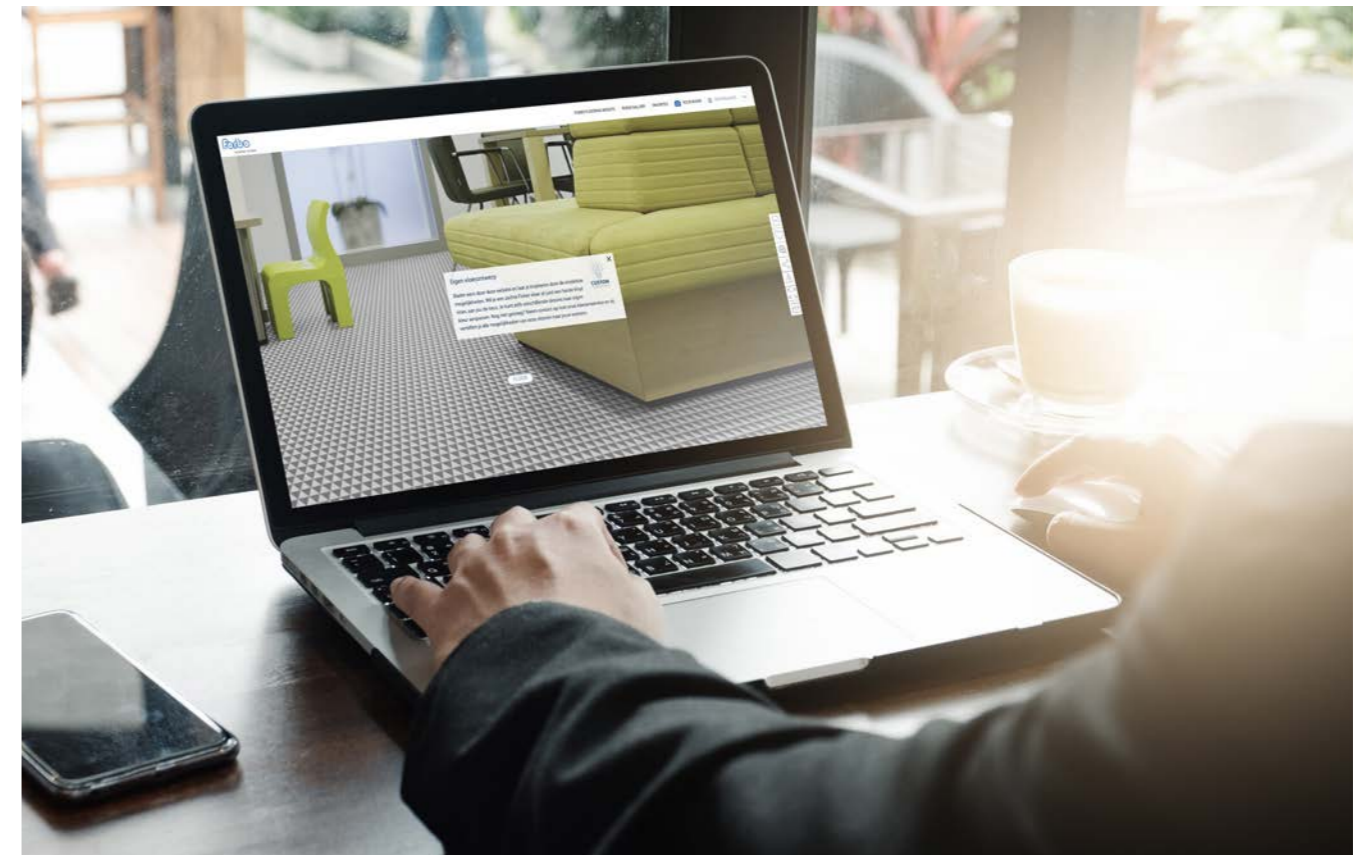

Designing with marmoleum



Are you looking for something unique on your floor? That is also sustainable and durable? Our Designing with Marmoleum selection offers you just that. With our Aquajet technique we can create the most precise and detailed floor designs. From laser engraved Marmoleum tiles to exciting designs created by international designers. Explore your options below!

To view all our bespoke designs go to: www.forbo-flooring.com/customflooring



Dare to Rug: 3257 | edelweiss, 3268 | honey suckle, 3872 | volcanic ash



Marmoleum Imagine

Did you know you can make the most refined floor designs with Marmoleum? For Marmoleum Imagine we asked 3 international designers to create a series of Marmoleum designs, made possible by our refined Aquajet cutting technique. The designs can be customized on request which allows for endless design possibilities. Get inspired by clicking through our digital magazine or read more below.



Marmoleum meets mendini

In close cooperation with the Italian architect and designer Alessandro Mendini we have created 3 unique Marmoleum designs that reflect his pointillist style: Proust, Harlekino and Plato. The 3 designs are available in a bright, contrasting variant and one of more subdued, greyish tones, both in the same geometric pattern. "The commission from Forbo Flooring gave me the opportunity to design a Proust floor in Marmoleum. The variations are keyed in such a way that they are easily recognisable and can be used one after the other."



Marmoleum Tailor Made

With Marmoleum flooring you can make the most refined floor designs. Our very precise Aquajet cutting technique offers a sophisticated detailing in designs, perfect to create your own identity on your floor; a logo, a text, a piece of art. Or choose tailor made laser engraving, with which your own design can be lasered on the linoleum. Explore your possibilities below.



Coral logo entrance flooring



Great looks for a great welcome. Forbo offers a bespoke print and cut-out design service to create your own unique entrance mat. Forbo Coral Logo entrance flooring will retain its looks whilst keeping out dirt and moist for years to come

Your entrance flooring system can be enhanced by using Forbo's Coral Logo to express your company logo or identity. For this we offer:

- Highest functional performance on the market
- Unlimited possibilities
- Hassle free order process
- A Coral entrance system is an investment not a cost as it reduces the time spent cleaning the interior floor coverings by up to 65%
- Available in standard and custom dimensions

Where other logo mats tend to fade and get dirty very quickly, a Coral logo mat will retain its looks and continue to impress for many years because it has all the qualities and performance characteristics of our standard Forbo Coral products. The secret of its success is in the construction. Unlike many other bespoke mats, Coral logo is produced with high quality matt yarns which prevent tracking and soiling.

To view all our bespoke designs go to: www.forbo-flooring.com/customflooring



Inset logo mat

Choose your product

Depending on the colours and designs required to suit your corporate identity, you can make a choice between a printed or an inset logo mat. Please contact your local customer service department to find out how easy it is to personalise your entrance or promotion area or email info.bespokedesign@forbo.com.

Our recommended adhesive for Coral Logo is 540 Eurosafe Special. Full technical specifications are available at www.forbo-flooring.com
Please note: Digital representations may vary from the actual product. Please order a sample to see the full effect.

Inset logo mat (image above)

- Ideal for extreme traffic conditions and maximum functional performance
- Choose from any colour from the standard Forbo Coral ranges for the base background and logo colours
- Excellent performance because of Coral quality entrance matting
- Easy to combine as inlay in larger Coral installations

For more information on how to order the Coral Logo mats please contact your local Customer Service department.

Description	Cut pile entrance system	
Mat dimensions	55 x 90cm / 105 x 155cm 105 x 300cm / 155 x 197cm 155 x 300cm / 197 x 197cm 197 x 300cm	
Special mats	Up to 200cm wide and 600cm long (excluding edges)	
Total thickness	ISO 1765	Approx 8.0mm
Backing	EVERFORT® vinyl	
Yarn	100% polyamide	
Collection size	42 colours	
Application	EN 1307	Class 33
CE	EN 14041	Note: The requirements of EN14041 do not apply to loose laid mats and rugs
Reaction to fire	EN 13501-1	B _{fl} -s1
Slip resistance	EN 13893	DS: ≥0.30
Personal charging	ISO 6356	<2 kV



Monique Kooijmans

Printed logo mat

- Excellent visual quality and bright, attractive colours
- Perfect for complicated designs featuring multiple colours
- Choose from any of the colours shown above plus Pantone and RAL colour matching
- Stays flat on the floor, causing less trips, due to heavy vinyl backing
- Long lasting and high resistance to sun light.
- Excellent performance in removing dirt from your shoes.

The printed logo mat is available in 7 standard mat sizes (sizes with edges): 55x90, 105x155, 105x300, 155x205, 155x300, 205x205 & 205x300 (cm), and also in special sizes up to 192 cm wide (without edges).



Printed logo mat

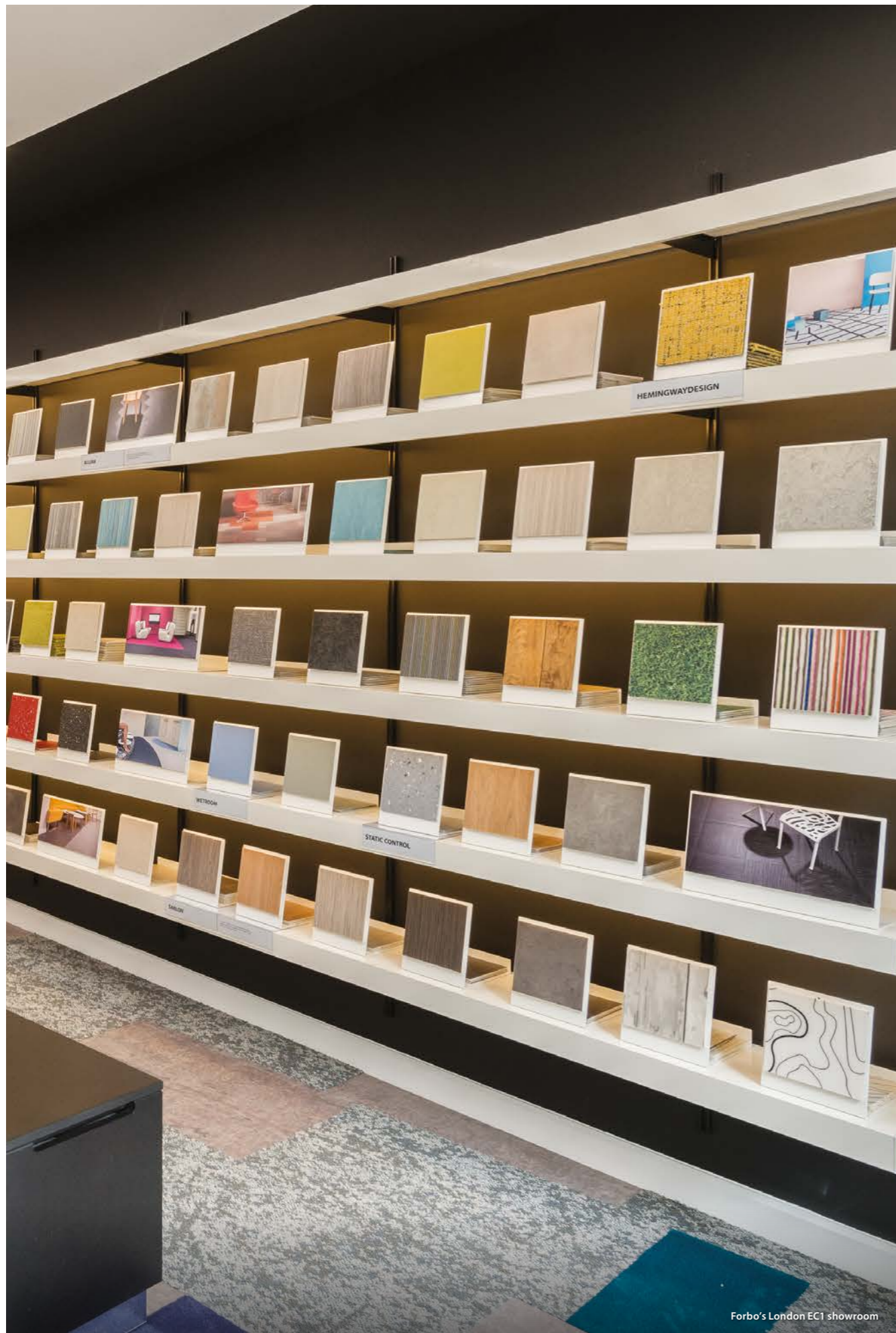

Forbo's London EC1 showroom

FURTHER INFORMATION

Online services

Access Forbo 24/7 to find inspiration and information by visiting www.forbo-flooring.com or by following us on social media. To find out more, see page 346.

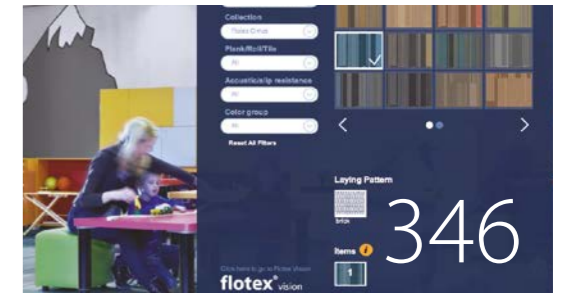

Our magazines

Interested in architectural stories and want to see some stunning projects, please check out our Archidea website.



Sample service

Forbo offers a next day sample service on commercial sample requests as we know how important it can be to see the actual material you are thinking of using. See page 349 to find out more.



Downloads (134)

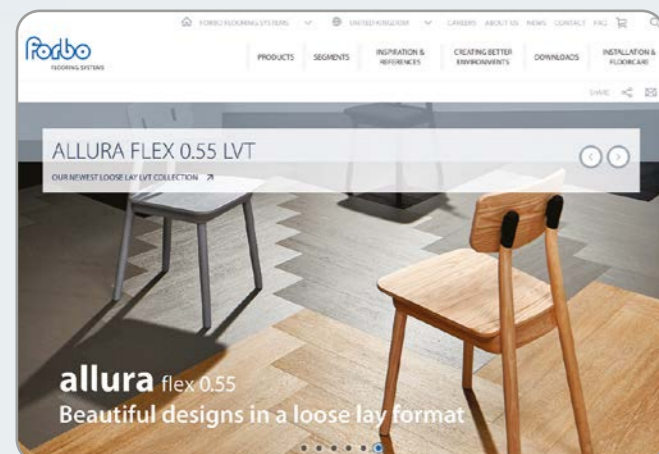

All our brochures, technical specifications and installation instructions can also be downloaded – just click www.forbo-flooring.com/downloads. We've also got a FAQ section for when you need the answer quickly.

Installation and cleaning videos



In our Installation & Floorcare section you'll also find links to an ever increasing series of YouTube video guides – we're producing these for most of the products in our range to help your customers keep their floor coverings looking as good as the day they were installed. www.forbo-flooring.com/installation

BIM



Forbo Flooring Systems offers BIM objects of all its collections. The Forbo BIM files can be accessed through www.forbo-flooring.com/BIM

Forbo Floorvisualizer

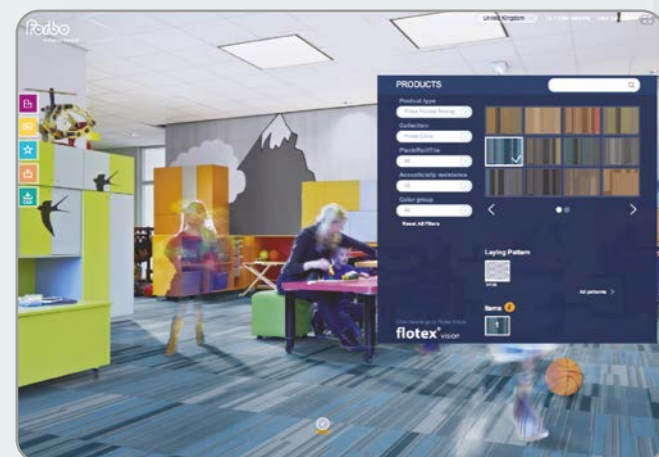

With our floorvisualizer you can play with all our available floors. There are set roomsets in various segments or you can upload your own image to see how your future floor will look.

For more information, please visit www.forbo-flooring.com/floorvisualizer

References

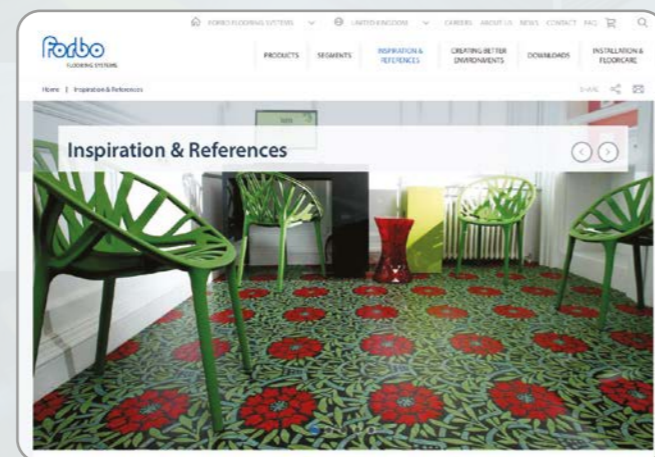

If you are looking for inspiration by seeing how our customers use our products, or are looking for a specific product in a certain segment, please visit the 'Inspiration and references' page on our website www.forbo-flooring.com/references

Social Media

-  [@forboflooringsystems](https://www.facebook.com/forboflooringsystems)
-  [@forboflooringsystems](https://www.instagram.com/forboflooringsystems)
-  [/forboflooring](https://www.pinterest.com/forboflooring)
-  [forboflooringsystems](https://www.youtube.com/forboflooringsystems)
-  [company/forbo/](https://www.linkedin.com/company/forbo/)

EVERYTHING YOU NEED IN A COUPLE OF CLICKS

www.forbo-flooring.com

Please visit your local Forbo-Flooring website for information on the latest collections, inspiration and references, downloads, segment information as well as our sample ordering services.

OTHER INFORMATION.

The concept behind our ArchIdea magazine is to spread knowledge and views by offering recognized architects a platform through which they can express their opinions and visions on architecture. Each edition features an interview with one or more architects.

Go to www.archidea.com to view all magazines.

ArchIdea

Our global architects' magazine

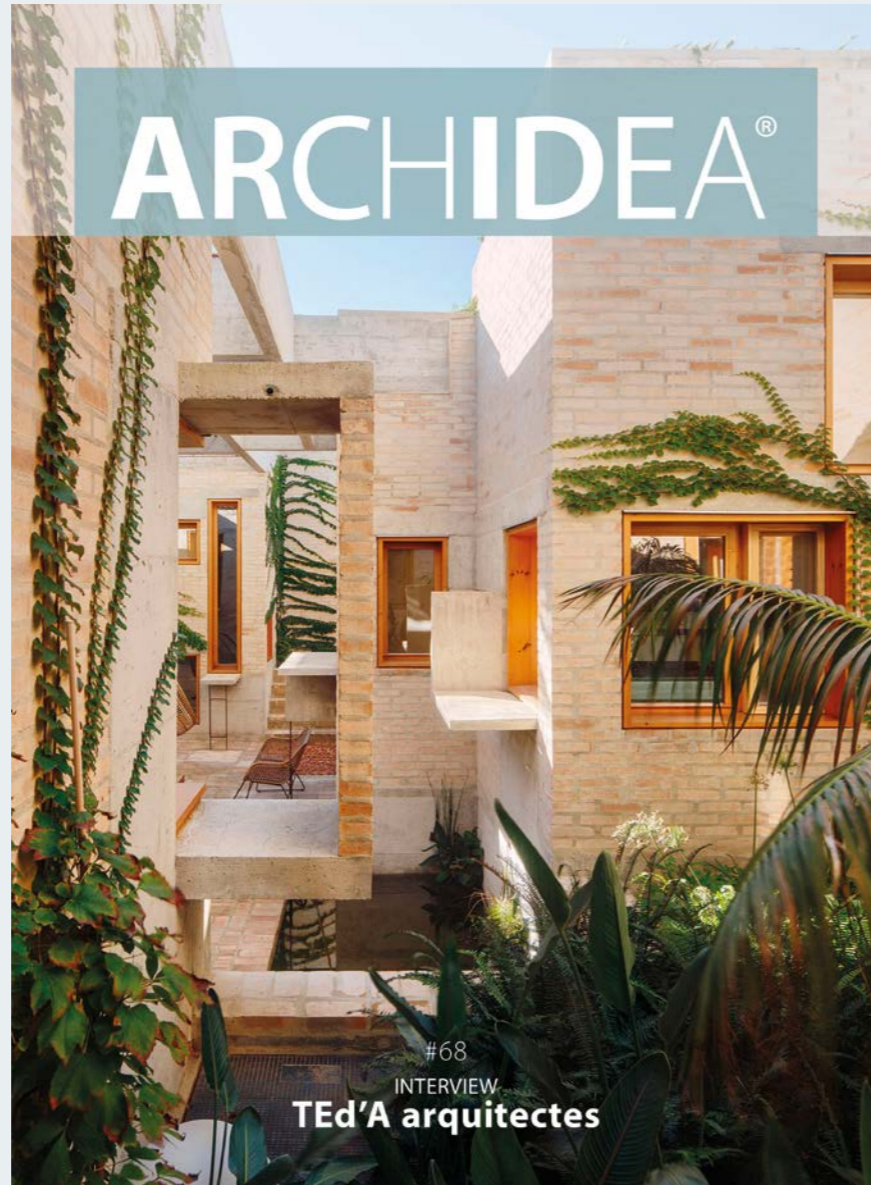

SAMPLE SERVICE



We realize how important it is to physically see a product sample before purchasing our floor coverings. There are many ways to order larger sample formats. This can be done via email, via a contact to our customer service department, via our sales accountants and via the Forbo Flooring systems websites. Your samples will be dispatched the same day your request is made. You can also check with your local sales rep whether you can pick the samples up from a showroom or dealer near you.



Marmoleum Cocoa 3587 | curcuma, 3588 | eucalyptus

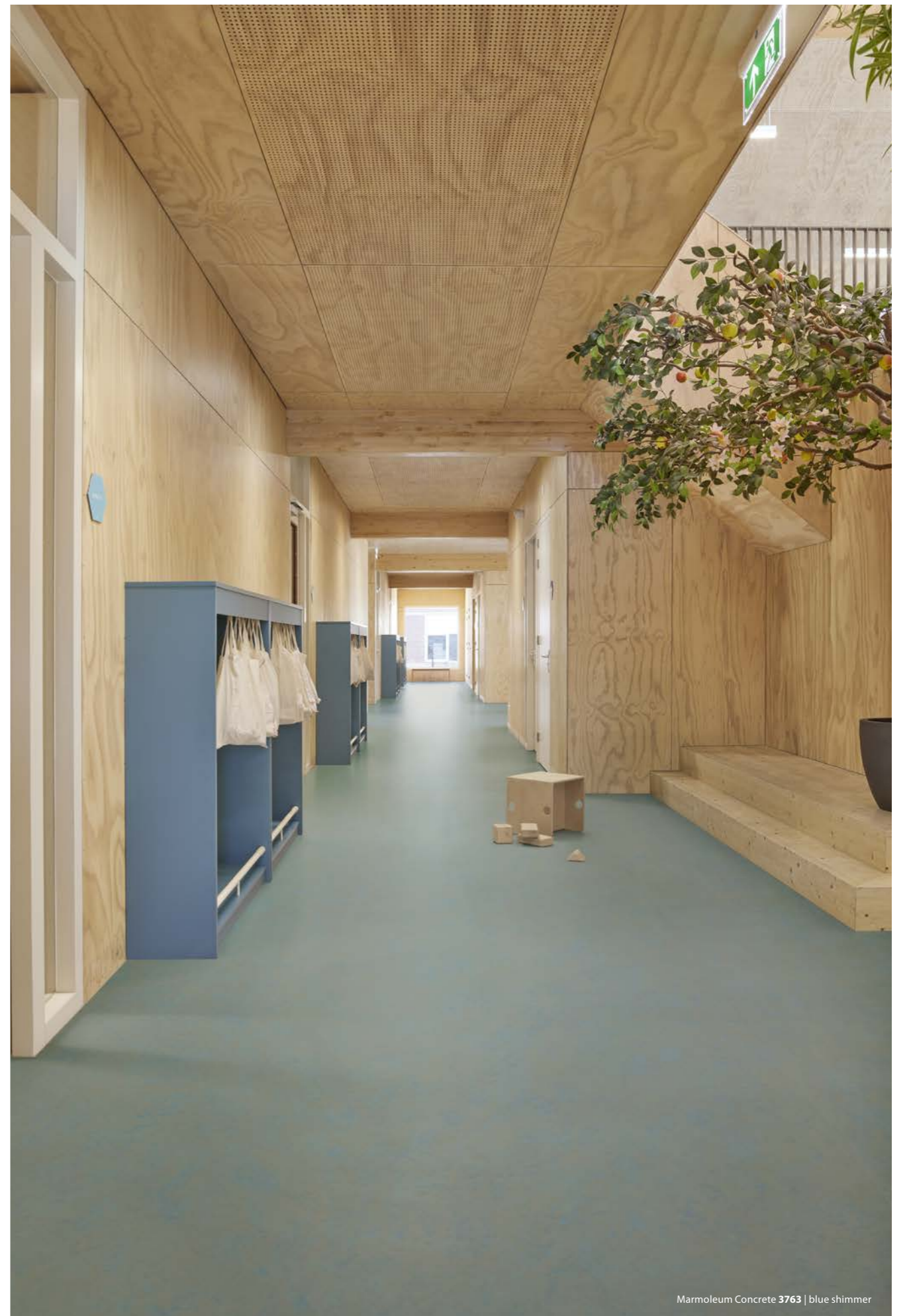

Marmoleum Concrete 3763 | blue shimmer



Forbo Flooring Systems is part of the Forbo Group, a global leader in flooring and movement systems, and offers a full range of flooring products for commercial and affordable housing and new build markets. High quality linoleum, vinyl, textile, flocked and entrance flooring products combine functionality, colour and design, offering total flooring solutions for any indoor environment.

Forbo Flooring B.V.
PO. Box 13
1560 AA Krommenie
The Netherlands
question@forbo.com
www.forbo-flooring.com

253025/022024

Find us on



creating better environments

Forbo

FLOORING SYSTEMS